

2021

## FMLA: A Blessing and Curse to the Hospitality Industry

John Avant

University of Nevada, Las Vegas, avantj3@unlv.nevada.edu

Follow this and additional works at: [https://digitalscholarship.unlv.edu/durep\\_lightning](https://digitalscholarship.unlv.edu/durep_lightning)



Part of the [Business Administration, Management, and Operations Commons](#), and the [Hospitality Administration and Management Commons](#)

---

### Recommended Citation

Avant, John, "FMLA: A Blessing and Curse to the Hospitality Industry" (2021). *Undergraduate Research Symposium Lightning Talks*. 2.

[https://digitalscholarship.unlv.edu/durep\\_lightning/2](https://digitalscholarship.unlv.edu/durep_lightning/2)

This Presentation is protected by copyright and/or related rights. It has been brought to you by Digital Scholarship@UNLV with permission from the rights-holder(s). You are free to use this Presentation in any way that is permitted by the copyright and related rights legislation that applies to your use. For other uses you need to obtain permission from the rights-holder(s) directly, unless additional rights are indicated by a Creative Commons license in the record and/or on the work itself.

This Presentation has been accepted for inclusion in Undergraduate Research Symposium Lightning Talks by an authorized administrator of Digital Scholarship@UNLV. For more information, please contact [digitalscholarship@unlv.edu](mailto:digitalscholarship@unlv.edu).

# ***FMLA: A BLESSING AND CURSE TO THE HOSPITALITY INDUSTRY***

JOHN AVANT



## Las Vegas Strip: Total Departmental Revenues

	Gaming	Rooms	Food	Beverage	Other	Total
1984	1,267,999,188	348,273,688	246,872,062	166,745,337	132,903,308	2,162,793,583
2020	4,932,980,695	3,806,689,706	2,245,083,970	931,173,231	1,756,265,984	13,672,193,586

## Las Vegas Strip: Departmental Percentages of Total Revenue

	Gaming	Rooms	Food	Beverage	Other
1984	58.63%	16.10%	11.41%	7.71%	6.14%
2020	36.08%	27.84%	16.42%	6.81%	12.85%



# Methodology and Modeling

## Production Function

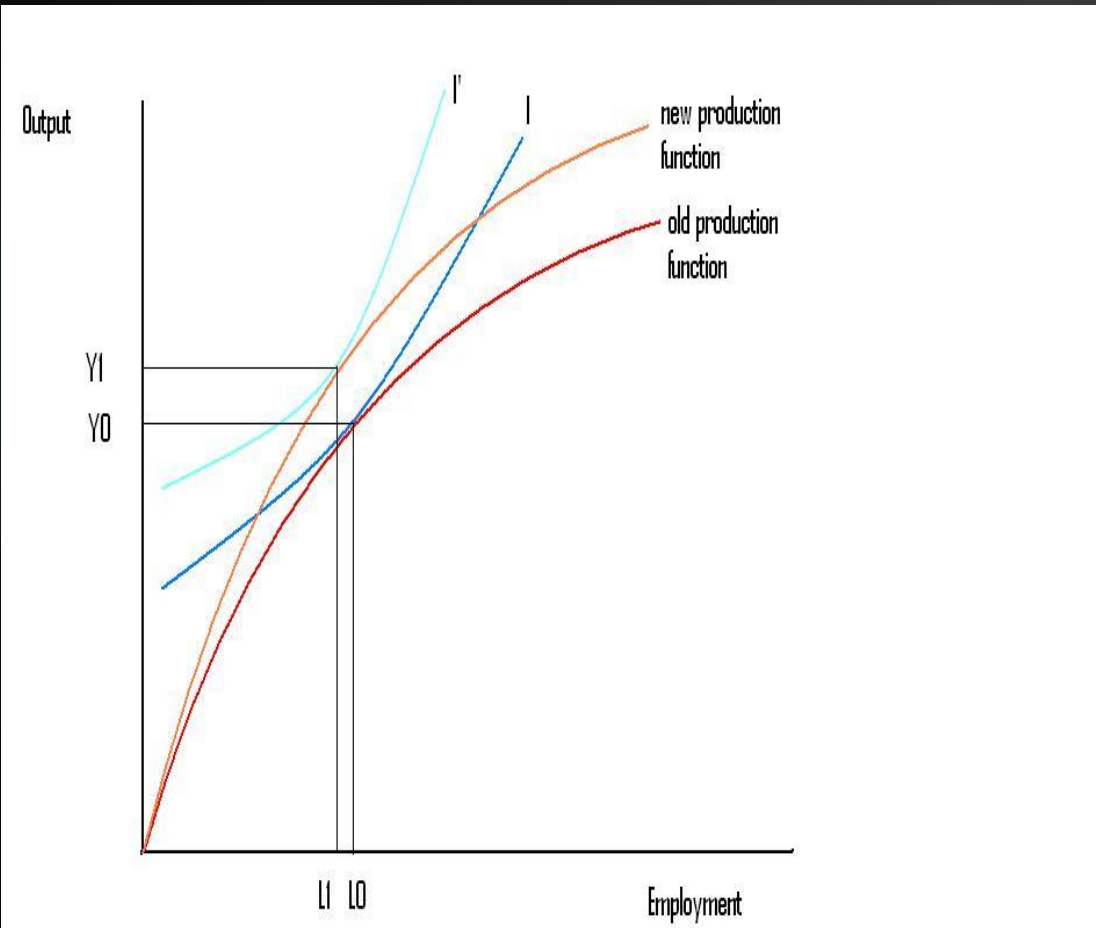

## Variable Listing

Variables	Definitions	Expected Sign
ANCC	Average Number of Credits Completed	N/A
Age	Age of Employee	-
FMLA	Whether Employee has active FMLA	-
DaysOff	Average Number of Days Off Taken (Per Month)	-
Exper	Number of Years of Experience	+
Exper2	Quadratic Effect of Experience	-
Child	Whether Employee has a Child / Children	-
Female	Whether Employee is Female	-



# Regression Model and Output

**Revenue Change =  $f$  (Productivity)**

**$f$ (Productivity) =  $g$  (Average Number of Daily Credits Completed)**

**Average Number of Credits Completed =  $f$  (Age, FMLA Status, Number of Days Called Off, Experience, Experience<sup>2</sup>, Child, Female)**



# Summary Data – In Between Statistics



## NON-FMLA EMPLOYEES

Variable	Obs	Mean	Std. Dev.	Min	Max
age	50	38.86	13.2172	21	63
ancc	50	12.525	1.774429	7	15
fmla	50	0	0	0	0
daysoff	50	5.24	3.508357	0	12
exper	50	10.4	7.442295	0	23
child	50	.54	.5034574	0	1
female	50	.62	.4903144	0	1
exper2	50	162.44	178.3874	0	529

## FMLA EMPLOYEES

Variable	Obs	Mean	Std. Dev.	Min	Max
age	42	41.07143	11.5914	21	63
ancc	42	10.67857	2.259995	7	14
fmla	42	1	0	1	1
daysoff	42	7.095238	3.843331	0	13
exper	42	10.33333	6.554338	1	35
child	42	.6190476	.4915074	0	1
female	42	.6666667	.4771187	0	1
exper2	42	148.7143	210.5225	1	1225



age	0.00281 (0.13)	0.00777 (0.39)
daysoff	-0.114 (-1.81)	-0.0542 (-0.92)
exper	0.0498 (0.47)	0.0754 (0.78)
exper2	-0.00268 (-0.74)	-0.00380 (-1.14)
female	0.755 (1.51)	0.959* (2.09)
child	-0.405 (-0.85)	-0.290 (-0.66)
fmla		-1.832*** (-4.24)
_cons	11.91*** (11.98)	11.90*** (13.11)
N	92	92
R-sq	0.100	0.259
F	1.568	4.185

# Regression Analysis







# CONCLUSIONS

- ▶ CONSIDERATIONS

- ▶ COLLINEARITY

- ▶ DATA COLLECTION

- ▶ SOLUTIONS

- ▶ SCALING

- ▶ TEMPORARY LABOR

- ▶ VACCINE PROMOTION

