UNLV | UNIVERSITY LIBRARIES

UNLV Football Programs | UNLV Athletics

10-20-1972

UNLV "Rebels" vs California State, Fullerton "Titans"

University of Nevada, Las Vegas

Follow this and additional works at: https://digitalscholarship.unlv.edu/football_programs

Part of the American Popular Culture Commons, Civic and Community Engagement Commons, and the Sports Studies Commons

Repository Citation

University of Nevada, Las Vegas (1972). UNLV "Rebels" vs California State, Fullerton "Titans". 1-22.
Available at: https://digitalscholarship.unlv.edu/football_programs/7

This Pamphlet is protected by copyright and/or related rights. It has been brought to you by Digital Scholarship@UNLV with permission from the rights-holder(s). You are free to use this Pamphlet in any way that is permitted by the copyright and related rights legislation that applies to your use. For other uses you need to obtain permission from the rights-holder(s) directly, unless additional rights are indicated by a Creative Commons license in the record and/or on the work itself.

This Pamphlet has been accepted for inclusion in UNLV Football Programs by an authorized administrator of Digital Scholarship@UNLV. For more information, please contact digitalscholarship@unlv.edu.

UNLV Rebels

-VS-

CAL STATE, FULLERTON Titans

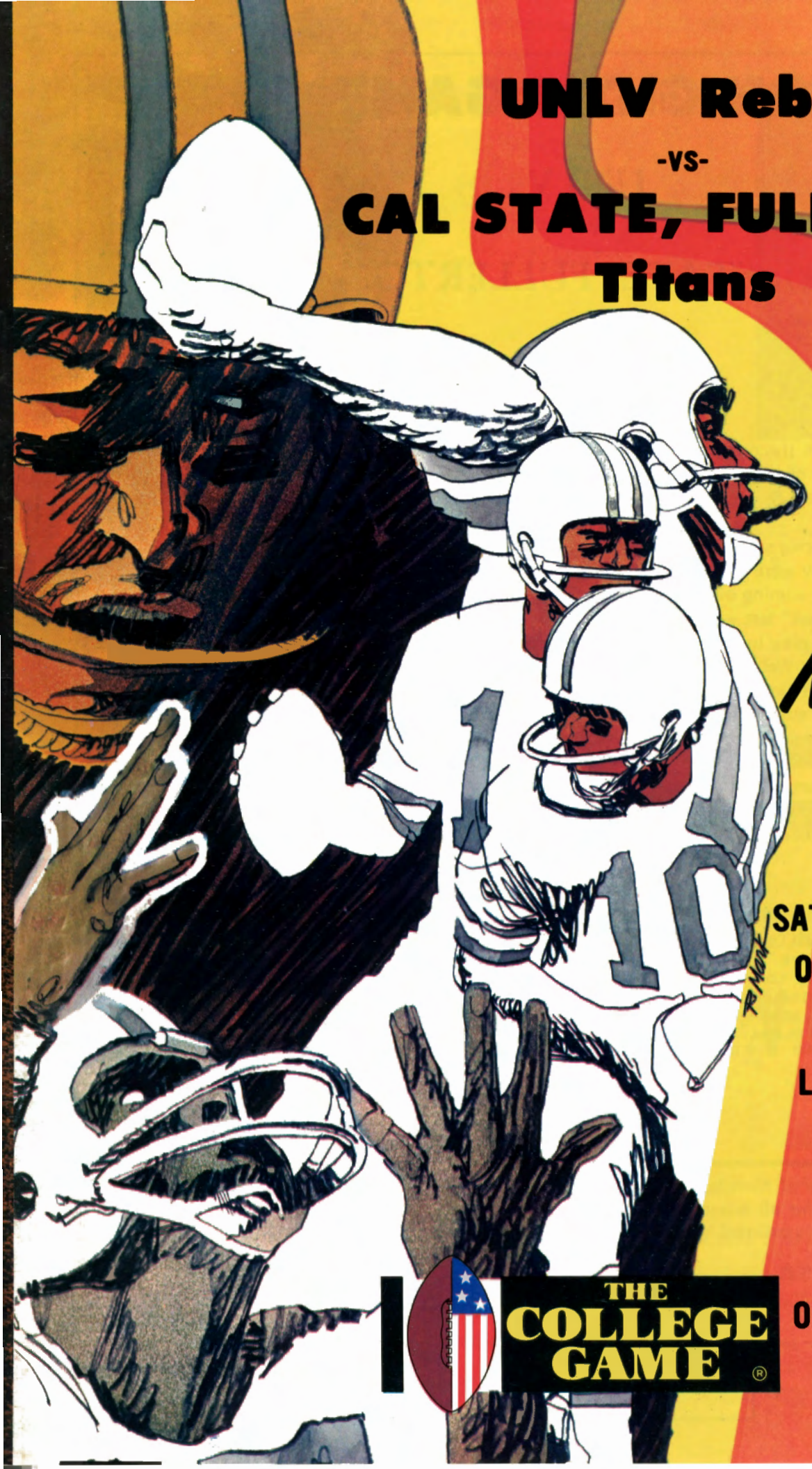

BAND NIGHT

SATURDAY,
OCTOBER 20, 1972

Las Vegas Stadium

8:00 p.m.

THE COLLEGE GAME®

OFFICIAL PROGRAM

25¢

TONIGHT'S GAME

UNLV
-vs-
CAL STATE, FULLERTON

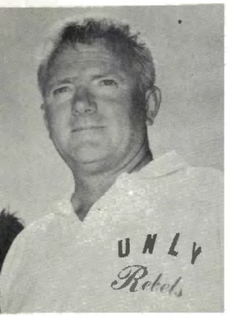

BILL IRELAND
UNLV Coach

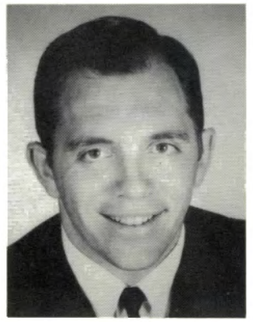

PETE YODER
CSF Coach

Frustration football has been the name of the game for the UNLV Rebels thus far in this most challenging sea-on in the short five year history of the school.

Bill Ireland's Rebels are now 1-5, could just as easily be 5-1, and tonight play host to the powerful Titans of al State, Fullerton.

UNLV has played the California school one previous time (1970) and the Rebels came up with a stunning 20-10 ctory over the Titans when they were 4-0 going into the game.

This season's Titans are 3-2 coming off of last weekend's blasting at the hands of Hawaii 49-15 at Honolulu hile UNLV lost the "Mud Bowl" last weekend to Santa Clara, 28-14, in the California city in the first of four omecoming games UNLV will play in this year. Next weekend UNLV hits the road for two Homecoming games. he first will be on October 28 at Weber State and then its on to the Orange Bowl and the University of Miami. On ovember 18 the Rebels will host Nevada, Reno in its own Homecoming game.

The Rebel defense has been coming in with good performances consistently throughout the season, but the of-ense has been hit with a great number of turnovers, have had 12 passes intercepted, 13 fumbles lost, and two unts blocked thus far.

After leading the nation's punters for one week with a 45.9 average, junior Rebel punter Jim DiFiore is still in e top five in the country with his super 44.7 yard average on 30 kicks this year.

It's time now to HELP the Rebels with our SUPPORT to come through with a victory over the Titans . . . . .

UNLV	THE RECORD (1-5)	OPP
28	WESTERN ILLINOIS	35
16	BOISE STATE	36
31	CAL STATE, LOS ANGELES	0
7	U. CALIFORNIA, RIVERSIDE	14
0	MISSOURI SOUTHERN	7
14	U. SANTA CLARA	28
96		120

CSF	THE RECORD (3-2-1)	OPP
13	U. NEVADA, RENO	6
35	CAL STATE, HAYWARD	25
14	CAL STATE, LONG BEACH	27
41	CAL STATE, NORTHRIDGE	39
15	U. HAWAII	49
118		146

This is the official University of Nevada, Las Vegas Rebels football program, published by the Department of Intercollegiate Athletics for all home games. It is printed by American Printing, 1514 East Fremont, Las Vegas, and represented for national advertising by: Spencer Marketing Services, 370 Lexington Avenue, New York, N. Y. 10017

Editor: Dominic Clark

Campus Features: Mark Hughes

NCAA Member

Photography: John Goad, Lee Bernhard, Wes Williams

Advertising: Dominic Clark

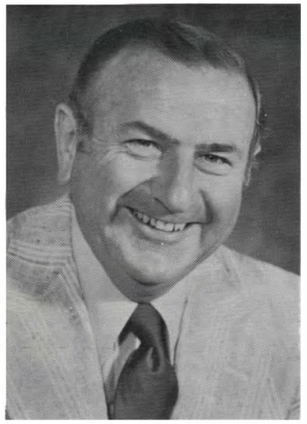

PAUL D. MC DERMOTT

FRANK C. KERESTESI

COMPLETE INSURANCE PROTECTION

GOOD LUCK U.N.L.V.!

GRAGIN and KIKE INSURANCE

320 SOUTH THIRD STREET ■ P O BOX 30
LAS VEGAS, NEVADA 89101 ■ 382-1111

A Pleasant Suggestion

BEFORE THE GAME

AFTER THE GAME

WHY NOT?

Big Daddy's

4020 BOULDER HIGHWAY

BAR — LOUNGE — RESTAURANT

Featuring Authentic Mexican Food
Also Steaks & Burgers
Home of the Margarita or Your Favorite Drink
Beer On Tap

OPEN 24 HOURS — *REASONABLE PRICES* *(Across From Skyway Drive-In Theatre)* — *PACKAGE LIQUOR*

UNLV COACHES

BILL IRELAND
Head Coach

ROGER BARNSON
Defensive Backs

DOUG CARDER
Linebackers

RON GRZYBOWSKI
Defensive Line

AL McDANIEL
Receivers

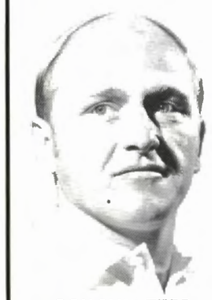

RON SMELTZER
Offensive Line

FRED DALLIMORE
Head Scout

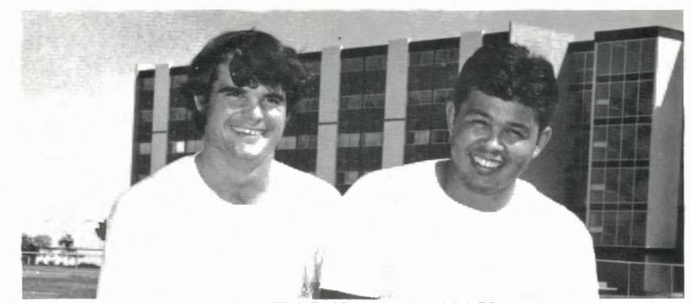

DON KENNEDY and ART TORRES
Offensive Backs and Linemen

University of Nevada, Las Vegas

1972 Football Schedule

DAY	DATE	UNLV	OPPONENT	OPP.	LOCATION	TIME/ATTENDANCE
Sat.	Sept. 9	28	Western Illinois University	35	Las Vegas	8,800
Sat.	Sept. 16	16	Boise State College	36	Boise, Idaho	14,000
Sat.	Sept. 23	31	Cal State, Los Angeles	0	Las Vegas	6,245
Sat.	Sept. 30	7	U. of California, Riverside	14	Las Vegas	6,180
Sat.	Oct. 7	0	Missouri Southern College	14	Las Vegas	5,124
Sat.	Oct. 14	7	University of Santa Clara	28	Santa Clara, Ca.	4,265
Sat.	Oct. 21		Cal State, Fullerton		Las Vegas	8:00 pm PDT
Sat.	Oct. 28		Weber State College		Ogden, Utah	1:30 pm MDT
Sat.	Nov. 4		University of Miami		Miami, Florida	7:30 pm EST
Sat.	Nov. 11		University of North Dakota		Las Vegas	1:30 pm PST
Sat.	Nov. 18		* University of Nevada, Reno		Las Vegas	1:30 pm PST

* *Homecoming Game*

TOTAL PROTECTION INSURANCE,

by professionals...

THAT'S OUR POLICY

LEAVITT AGENCY
823 South Sixth
Las Vegas, Nevada
382-4010

Fire ☐ Casualty ☐ Auto ☐ Home
Life ☐ Health and Accident ☐ Bonds

GOOD LUCK REBELS!

SERVING LAS VEGAS SINCE 1942

Acme Electric

UNLV Scholarship Donor

Best Wishes to

UNLV REBELS

Nevada Southern Title, Inc.

HARVE PERRY CENTER/BUILDING 3

1100 EAST SAHARA/LAS VEGAS, NEVADA/732-2941

after the game

stop by the BOAT!

2800 E. FREMONT ST.

Meet The Rebels

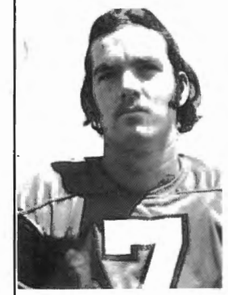

7 JIM STARKES

10 DAN ARANA

11 SONNY BRASILE

12 JIM THAYER

83 KENT BOULDIN

21 PATT MEDCHILL

22 JIM DiFIORE

23 MIKE CULP

24 NORM GOOKINS

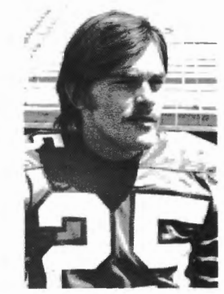

25 JIM MASSEY

The Best Of Trivia

BY TERRY SHONKWILER

Publicity Director — Showboat Hotel

Football in it's early days was a brutal, and from a spectators point of view, dull sport. All of the plays were either a run or a run with a lateral or a run with fake lateral.

The game was dying due to a general lack of interest by the fans who soon tired of watching 22 guys kick up a cloud of dirt. Then something happened, a new play that revolutionized the game and brought it general public acceptance . . . the forward pass.

The first incident of the use of the forward pass apparently took place in a Georgia - North Carolina game in 1895. The Carolina fullback got the ball and was undecided as to what to do. The Georgia players expected a kick and rushed him. He decided to get rid of the ball fast and took a few steps to the side and threw the ball a short distance forward to one of his teammates. The startled player took the ball and ran 70 yards for a touchdown.

The passing game, as we know it today, was perfected by Gus Dorais, the passer, and Knute Rockne, the receiver on the 1912-13 Notre Dame teams.

In 1913, against Army, they introduced their weapon to the East. Dorais threw 21 passes and completed 17 of them for 243 yards. The wide-open style of attack, which gained big yardage, baffled the cadets but won the crowd and the game. The Irish were victorious 35-13 and threw the game of football into a new era.

1. *Football has always spawned many nicknames. Two of the game's most colorful characters were "Mr. Inside and Mr. Outside". What were their real names?*
2. *What football player later became a Supreme Court Justice?*
3. *One of football's greatest players was also tabbed "The greatest athlete in the world." Who was he?*
4. *Red Grange, the "Galloping Ghost," is one of the greatest players ever to put on a football jersey. What number was on that jersey?*
5. *Who was the youngest player ever to participate in a major league baseball game?*
6. *What university holds more all time individual collegiate season football records than any other?*
7. *What school holds the record for most consecutive football victories?*
8. *This year Joe Namath threw six touchdown passes in one game. What is the record?*
9. *What is the record for the longest UNLV pass interception and return?*
10. *Who has the Rebel record for longest punt return?*

FIND ANSWERS ELSEWHERE IN THIS BOOK

LUXURY TRAVEL ROUTE

Next time your team is traveling why not take LTR, the luxury travel route? LTR can take your team or entire league to where the action is for a lot less money.

You'll get there quickly and comfortably on LTR's air-conditioned, restroom equipped coaches. Arrive together and enjoy the fun. And, of course, LTR will deliver you and your party directly to your destination. Why not call LTR today and make reservations for your next outing?

LTR

LAS VEGAS-TONOPAH-RENO STAGE LINE INC.

922 STEWART STREET, P. O. BOX 1600

LAS VEGAS, NEVADA 89101 • PHONE: 384-1230

Rebels In Action

HALFTIME HUDDLE — — UNLV offensive line coach Ron Smeltzer talks it over with Rebel linemen during halftime of UNLV - Missouri Southern game two Saturdays ago. Players facing camera are Bob Doonan (64) and Steve Henry (59) and behind Smeltzer is Rebel graduate assistant coach Don Kennedy.

TOP RUSHER — — UNLV's leading rusher, Steve Matousek (16) picks up some more yardage on sweep against Missouri Southern. The junior tailback now has 300 net yards rushing for a 4.3 average gain per carry.

Meet The Rebels

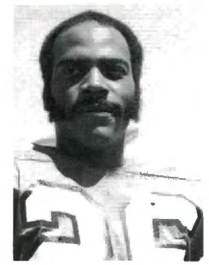

26 RON HUSBAND

29 FLOYD TOLIVER

30 IRA PORTER

31 JOE GONZALES

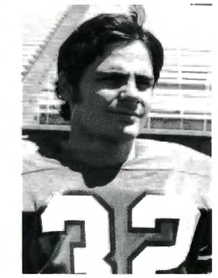

32 JOE GALLIA

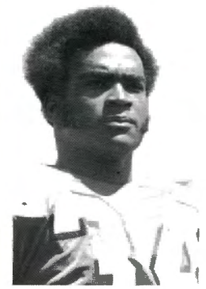

34 WAYNE NUNNELY

35 ROY LEE

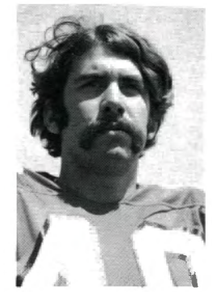

40 CRAIG BRAY

41 LARRY WRIGHT

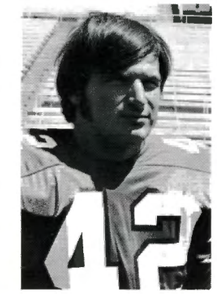

42 BILL SWALL

University Rebels Club presents

REBEL QUARTERBACK CLUB

EVERY MONDAY — NOON to 1 P.M. EXACTLY
CHARLESTON HEIGHTS BOWL

GAME FILMS
COACHES COMMENT
NO HOST LUNCHEON
TOP PLAYERS

GO! REBELS GO!

YOUR PRE-GAME & POST-GAME STOP

STADIUM SALOON

COCKTAILS • PACKAGE GOODS
COFFEE SHOP

6016 BOULDER HIGHWAY
ONE MILE WEST OF STADIUM

DON WELCHER DUKE KOTTUM
UNLV CENTURY CLUB MEMBERS

1972

UNLV NUMERICAL ROSTER

NO.	NAME	POS.	HT.	WT.	AGE	YR.	EXP.	HOMETOWN
7	Jim Starkes	QB	6'3"	209	19	Jr	2V	Las Vegas (Clark)
10	Dan Arana	QB	5'11"	170	22	Sr	1V	Chula Vista, California
11	Sonny Brasile	QB	6'3"	200	20	Jr	JC	Campbell, California
12	Jim Thayer	K	5'9"	145	19	So	1sq	Las Vegas (Western)
14	Tom Kunzer	TB	6'0"	183	18	Fr	HS	Tinley Park, Illinois
16	Steve Matousek	TB	6'0"	195	20	Jr	JC	Orland, California
20	Mike Anton	FL	5'8"	175	23	Sr	TR	El Sobrante, California
21	Patt Medchill	DB	6'0"	195	22	Sr	2V	McFarland, Wisconsin
22	Jim DiFiore	QB-K	5'11"	175	20	Jr	2V	Las Vegas (Valley)
23	Mike Culp	DB	6'1"	185	22	Sr	RS	Tulare, California
24	Norm Gookins	DB	5'10"	180	20	Jr	JC	Lancaster, California
25	Jim Massey	DB	5'11"	170	21	Jr	2V	Las Vegas (Valley)
26	Ron Husband	FL	5'9"	170	22	Sr	1V	Duarte, California
27	Dennis Robinson	DB	6'1"	190	21	Jr	2sq	Las Vegas (Valley)
29	Floyd Toliver	FL	5'10"	165	24	Sr	1sq	Tallulah, Louisiana
30	Ira Porter	TB	6'3"	220	22	Sr	1V	Chula Vista, California
31	Joe Gonzales	TB	5'11"	202	21	Jr	JC	Bakersfield, California
32	Joe Gallia	FB	5'9"	189	22	Sr	3V	Las Vegas (Gorman)
34	Wayne Nunnely	FB	5'10"	200	20	Jr	JC	Monrovia, California
35	Roy Lee	FB	6'2"	195	21	So	RS	Las Vegas (Western)
40	Craig Bray	SE	6'1"	195	20	Jr	JC	Yreka, California
41	Larry Wright	DB	5'8"	165	21	Jr	1V	Los Angeles, California
42	Bill Swall	LB	6'1"	195	21	Jr	RS	Visalia, California
43	Mike Haverty	DB	5'11"	175	18	Fr	HS	Las Vegas (Clark)
44	Mike Brock	DB	5'10"	175	21	Jr	JC	Fresno, California
45	Ron Bell	DB	5'11"	173	20	So	HS	Las Vegas (Western)
50	Bill Hayes	OT	6'3"	230	21	Sr	1V	San Jose, California
51	Mike Davis	LB	6'2"	230	20	So	HS	Las Vegas (Clark)
52	Dennis Speas	C	6'1"	225	21	Jr	JC	San Diego, California
53	Ron Semon	LB	6'1"	215	23	Jr	RS	San Jose, California
54	Bob Galli	LB	6'0"	205	19	So	1sq	Sparks (Proctor Hug)
55	George Braddock	LB	6'0"	198	21	So	1sq	Pittsburgh, Pennsylvania
56	Mike Meloy	DE	6'1"	205	18	Fr	HS	Tinley Park, Illinois
57	Bob Braner	C	6'1"	205	20	So	RS	Ojai, California
58	Greg Mitchell	LB	6'0"	200	20	So	1V	Des Moines, Iowa
59	Steve Henry	C	6'3"	220	20	Jr	JC	Riverside, California
60	Chuck DeClerq	OG	6'1"	230	26	Jr	JC	Sunnyvale, California
61	Rolly Lopez	OG	6'0"	220	21	Jr	JC	Mesa, Arizona
62	Mike Lee	LB-DE	6'0"	215	21	Sr	1V	San Diego, California
63	Vince Kauzlarich	C	6'0"	207	21	Jr	JC	Renton, Washington
64	Bob Doonan	OG	6'1"	220	20	Jr	JC	Elkhorn, Iowa
65	Mike Lar	OG	6'2"	230	19	Jr	JC	Seattle, Washington
66	Frank Souza	OG	5'11"	210	21	Sr	1V	Tulare, California
67	Bill Schlaupitz	OG	6'3"	225	20	Jr	1V	Houston, Pennsylvania
68	Gary James	OT	5'11"	217	21	Sr	1sq	Douglas, Arizona
69	Eric Bell	DE	6'2"	230	21	Jr	JC	Belmont, California
71	Jim Herman	OG	6'2"	225	22	Sr	JC	Santa Barbara, California
72	Steve Custer	OT	6'1"	220	21	Sr	3sq	Las Vegas (Gorman)
74	Greg Griffin	DT	6'3"	230	25	Jr	JC	Santa Paula, California
75	Kyle Nelson	C	6'2"	210	20	Jr	1V	Las Vegas (Clark)
76	Marty Macy	DT	6'4"	230	22	Sr	2sq	Tule Lake, California
77	Steve Jenkins	DT	6'3"	215	22	So	1V	Hillsdale, New Jersey
78	Ed Castro	OG	6'3"	235	21	Jr	JC	Pasadena, California
79	Wayne Cleveland	DT	6'1"	230	21	Sr	1V	Lancaster, California
80	Jack Hansen	TE	6'2"	195	21	Jr	JC	Aberdeen, Washington
81	Julius Rogers	DT	6'1"	206	20	So	1V	Tallulah, Louisiana
83	Kent Bouldin	TE	6'0"	192	19	So	1sq	Lubbock, Texas
84	Mark Albertine	DB	6'3"	185	20	Jr	JC	Mt. Vernon, Washington
85	Jerry Webb	TE	6'1"	190	20	Jr	JC	Imperial Beach, California
86	Scott Orr	DE	6'4"	220	21	So	RS	Las Vegas (Western)
87	Mike Whitemaine	TE	6'3"	205	18	Fr	HS	Reno (Manogue)
88	Dan MacNaughton	DE	6'4"	220	21	Sr	1V	Santa Clara, California
89	Cary Mitchell	TE	6'5"	210	23	Sr	1V	Newark, Ohio

OFF THE FIELD LINEUP

ATHLETIC DIRECTOR: Michael Drakulich
HEAD COACH: Bill Ireland
ASSISTANT COACHES: Roger Barnson, Doug Carder, Fred Dallimore. Ron Grzybowski, Al McDaniel, Ron Smeltzer
GRADUATE ASSISTANTS: Don Kennedy, Art Torres
STUDENT ASSISTANTS: Tommy Rowland, Shayne Skipworth
HEAD TRAINER: Rodney Poindexter
ASSISTANT TRAINERS: Sherman Bennett, Tom Pugh
TEAM MANAGER: Joe Ward
SPORTS INFORMATION DIRECTOR: Dominic Clark

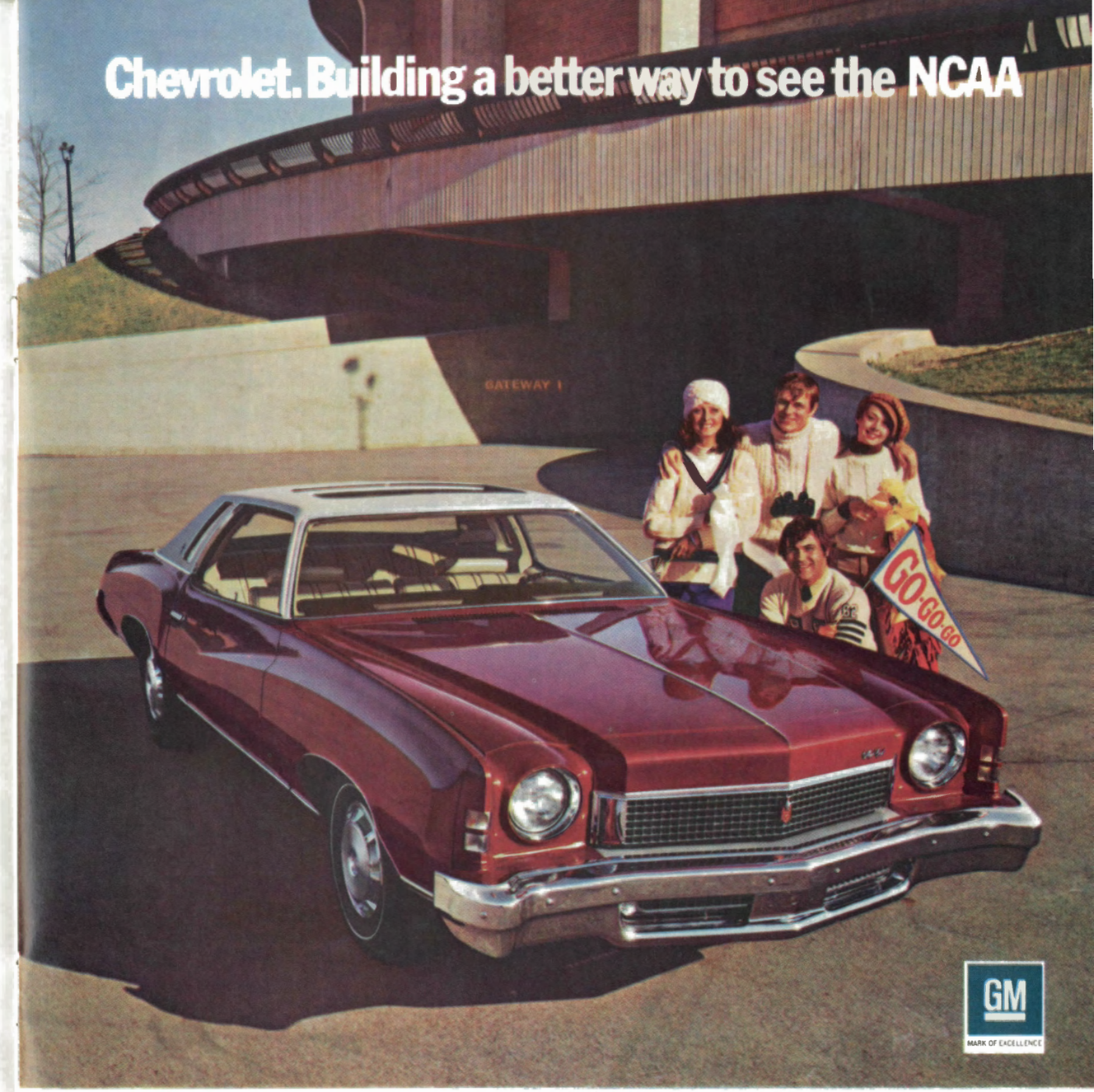

The 1973 Monte Carlo. A personal luxury car of the first rank. With elegance, silence, comfort and the confident handling you find in much more expensive cars.

Monte Carlo has been redesigned and re-engineered to the extent that we think you'll find it one of the finest riding, most precise handling cars you've ever driven.

Chevrolet engineers have succeeded in combining this excellent ride and handling with a new body design that reflects the sophistication of these mechanical refinements. Right down to the rear seat opera windows.

And added to these qualities, our engineers have created a quietness that strikes everyone who drives the car. And quietness is one sure mark of a luxury automobile.

The 1973 Monte Carlo. A new and better way to see the NCAA. Even if you follow your favorite team coast to coast. **Chevrolet. Building a better way to see the U.S.A.**

Chevrolet

Enjoy the game. And remember to buckle up on your way home.

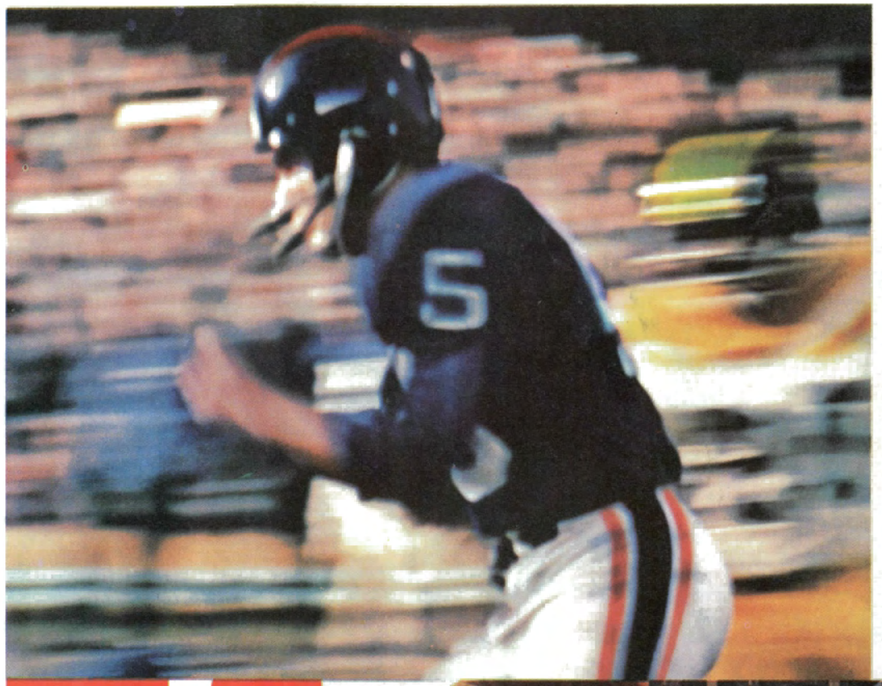

"Coca-Cola" and "Coke" are registered trade-marks which identify the same product of The Coca-Cola Company

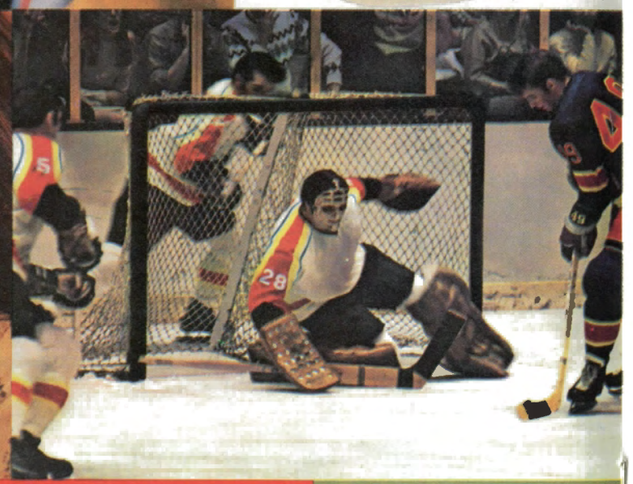

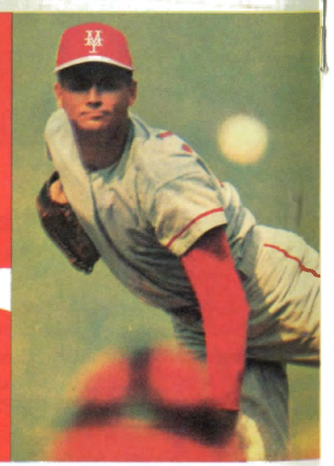

OFFENSE

83	BOULDIN	SE
78	CASTRO	LT
66	SOUZA	LG
59	HENRY	C
60	DE CLERQ	RG
50	HAYES	RT
80	HANSEN	TE
11	BRASILE	QB
29	TOLIVER	FL
16	MATOUSEK	TB
35	R. LEE	FB

DEFENSE

86	ORR	LE
74	GRIFFIN	LT
81	ROGERS	RT
51	DAVIS	RE
42	SWALL	LLB
58	MITCHELL	MLB
62	M. LEE	RLB
25	MASSEY	LCB
41	WRIGHT	RCB
21	MEDCHILL	LS
44	BROCK	RS

REBELS

7 Starkes, QB
10 Arana, QB
11 Brasile, QB
12 Thayer, K
14 Kunzer, TB
16 Matousek, TB
20 Anton, FL
21 Medchill, DB
22 DiFiore, QB
23 Culp, DB
24 Gookins, DB
25 Massey, DB
26 Husband, FL
27 Robinson, DB
29 Toliver, FL
30 Porter, TB
31 Gonzales, TB
32 Gallis, FB
34 Nunnely, FB
35 Lee, FB
40 Bray, SE
41 Wright, DB
42 Swall, LB
43 Haverty, DB
44 Brock, DB
45 Bell, DB
50 Hayes, OT
51 Davis, LB
52 Speas, C
53 Semon, LB
54 Galli, LB
55 Braddock, LB-DE
56 Meloy, DE
57 Braner, C
58 G. Mitchell, LB
59 Henry, C
60 DeClerq, OG
61 Lopez, OG
62 M. Lee, LB-DE
63 Kauzlarich, C
64 Doonan, OG
65 Lar, OG
66 Souza, OG
67 Schlaupitz, OG
68 James, OT
69 E. Bell, DE
71 Herman, OT
72 Custer, OT
74 Griffin, DT
75 Nelson, OT-C
76 Macy, DT
77 Jenkins, DT
78 Castro, OT
79 Cleveland, DT
80 Hansen, TE
81 Rogers, DT
83 Bouldin, TE
84 Albertine, DB
85 Webb, SE
86 Orr, DE
87 Whitemaine, TE
88 MacNaughton, DE
89 C. Mitchell, TE

DEFENSE

81	ELAIS	LE
62	ARNDT	LT
63	BRIGHT	MG
75	WOFFORD	RT
54	GRZECKA	RE
33	DOLKAS	LLB
66	WALKER	RLB
23	SEARS	LCB
28	SMITH	RCB
42	WILLIAMS	LS
87	FOLANDO	RS

OFFENSE

24	CHAPMAN	SE
74	NESMITH	LT
64	HOWIT	LG
53	MONICO	C
65	HICKERSON	RG
71	CRUCIL	RT
88	BRUMSEY	TE
10	GRAVES	QB
80	LINDSEY	FL
35	BRASFIELD	FB
20	SIMS	TB

TITANS

10 Rod Graves, QB
12 Joe Baca, RB
15 Tom Madigan, QB
17 Brad Elrod, WR
20 Dwayne Sims, RB
21 Gary Hamilton, RB
22 Jerry McFarland, RB
23 Bob Sears, DB
24 Stan Chapman, WR
25 Dennis Falls, DB
27 John Walker, DB
28 Dale Smith, DB
30 Bill Fenoglio, K
31 Chet Wells, RB
32 Robin Denton, LB
33 Steve Dolkas, LB
35 John Brasfield, RB
37 Mike Pilato, LB
38 Frank Morales, RB
41 Danny Lara, RB
42 Ellis Williams, DB
44 Paul Renfrow, DB
45 Bernie Medeiros, DB
46 Dave Rudolph, WR
50 Mike Boyer, C
51 Mark Boster, C
52 John Franklin, LB
53 Jim Monico, C
54 Tom Grzecka, LB
55 Randy DeRosa, LB
56 Steve Dolkas, LB
60 Rudy Ruiz, OL
61 Letasi Epati, DL
62 Jeff Arndt, DL
63 Randy Bright, DL
64 Greg Howit, OL
65 Ken Hickerson, OL
66 Dennis Walker, LB
67 Troy Allison, DL
70 Howard Kluge, DL
71 Jeff Crucil, OL
72 Ed Van Lierop, OL
74 Gary Nesmith, OL
75 Brian Wofford, DL
76 Dave Sharp, DL
77 Allen Millender, OL
78 Steve Pence, OL
79 Paige Johnston, OL
80 Terry Lindsey, WR
81 John Elias, DL
82 Zack Tatum, LB
83 Kevin Trechter, LB
84 Marc Hardy, TE
85 Grady Richardson, LB
86 Mike Quinn, DL
87 Augie Felando, S
88 Larry Brumsey, TE
89 Jack Gentile, DE

TONIGHT'S OFFICIALS

Referee . . . . Lou Anton
Umpire . . . . Jim Kelly
Head Linesman . . Dale Reid
Field Judge . . . John Tartan
Back Judge . Rick Richardson

COCA COLA BOTTLING CO. — LAS VEGAS, NEVADA
424 NORTH MAIN • PHONE 382-1720

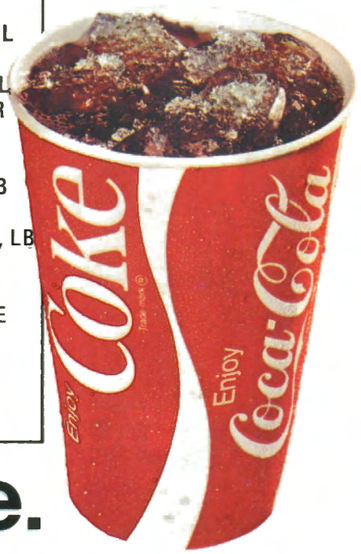

It's the real thing. Coke.
Trade-mark ®

CAL STATE FULLERTON

Alphabetical Roster

NO	NAME	POS	HT	WT	YR	JUNIOR COLLEGE – HOMETOWN
67	TROY ALLISON	DL	6-3	220	Jr	Fullerton - Fullerton
62	JEFF ARNDT	DL	6-2	220	Jr	Long Beach - Long Beach
12	JOE BACA	RB	5-8	168	Sr	Cerritos - Norwalk
51	MARK BOSTER	C	6-1	205	Fr	-------- Whittier
53	MIKE BOYER	OL	6-0	212	Jr	Ventura - Ventura
35	JOHN BRASFIELD	RB	6-1	205	Sr	East Los Angeles - Los Angeles
63	RANDY BRIGHT	DL	6-0	205	Jr	Fullerton - Anaheim
88	LARRY BRUMSEY	TE	6-3	225	Jr	--------- Santa Ana
24	STAN CHAPMAN	WR	5-11	175	Sr	--------- Compton
71	JEFF CRUCIL	OL	6-3	230	Jr	Cerritos - Bellflower
32	ROBIN DENTON	RB	6-2	210	Sr	Compton - Los Angeles
55	RANDY DE ROSA	LB	6-1	205	Jr	Long Beach - Long Beach
33	STEVE DOLKAS		5-11	200	Jr	Pasadena - San Gabriel
81	JOHN ELIAS	DL	6-3	230	Jr	Santa Ana - Santa Ana
17	BRAD ELROD	WR	5-10	170	Sr	Cerritos - Downey
61	LETASI EPATI	DL	6-2	250	Jr	San Diego Mesa - San Diego
25	DENNIS FALLS	DB	6-0	180	Jr	Pasadena - Pasadena
87	AUGIE FELANDO	S	6-1	180	Sr	Harbor - San Pedro
30	BILL FENOGLIO	K	6-1	190	Jr	Long Beach - Long Beach
52	JOHN FRANKLIN	LB	6-0	215	Jr	Fullerton - La Habra
89	JACK GENTILE	DE	5-9	185	Jr	Golden West - Torrance
10	ROD GRAVES	QB	6-0	185	Sr	Saddleback - Santa Ana
54	TOM GRZECKA	LB	5-10	180	Jr	--------- Buena Park
21	GARY HAMILTON	RB	5-9	197	Jr	College of Cyn. - Santa Ana
84	MARC HARDY	TE	6-5	225	Sr	(Kansas) - Santa Ana
65	KEN HICKERSON	OL	6-1	225	Jr	Fullerton - Anaheim
64	GREG HOWIT	OL	6-0	210	Sr	Harbor - San Pedro
79	PAIGE JOHNSTON	OL	6-3	225	Sr	(Sonoma State) - Van Nuys
70	HOWARD KLUGE	DL	6-0	240	Jr	Hancock - Lompoc
41	DANNY LARA	RB	5-9	180	Jr	Rio Hondo - Pico Rivera
80	TERRY LINDSEY	WR	6-0	180	Jr	San Diego Mesa - San Diego
15	TOM MADIGAN	QB	6-1	205	Jr	Grossmont - Spring Valley
22	JERRY McFARLAND	RB	5-10	190	Jr	Fullerton - Fullerton
45	BERNIE MEDEIROS	DB	6-1	195	Jr	Cypress - Fullerton
77	ALLEN MILLENDER	OL	6-4	150	Jr	Compton - Compton
53	JIM MONICO	C	6-1	215	Jr	Cerritos - Downey
61	RANDY MONTANDON	DL	5-9	190	Sr	Orange Coast - Alden, Iowa
74	GARY NESMITH	OL	6-2	230	Sr	Mt. SAC - West Covina
78	STEVE PENCE	OL	6-3	230	Jr	(Loma Linda) - Newbury Park
37	MIKE PILATO	LB	5-11	200	Jr	Fullerton - Yorba Linda
86	MIKE QUINN	DL	6-3	230	Jr	Santa Ana - Westminster
44	PAUL RENFROW	DB	5-11	180	Sr	(Sonoma State) - Huntington Beach
85	GRADY RICHARDSON	LB	6-4	225	Jr	Pasadena - Pasadena
46	DAVE RUDOLPH	WR	6-0	170	So	------- San Gabriel
60	RUDY RUIZ	OL	6-1	220	Jr	San Diego Mesa - San Diego
23	BOB SEARS	DB	6-1	180	Jr	(Sonoma State) - Novato
76	DAVE SHARP	DL	6-3	240	Jr	Rio Hondo - Pico Rivera
20	DWAYNE SIMS	RB	5-8	165	Jr	Citrus - Monrovia
28	DALE SMITH	DB	5-10	170	Sr	Fullerton - Fullerton
82	ZACK TATUM	LB	6-1	210	Jr	Fullerton - Fullerton
83	KEVIN TRECHTER	LB	6-3	185	Jr	Long Beach - Bellflower
72	WD VAN LIEROP	OL	6-3	236	Sr	Compton - South Gate
66	DENNIS WALKER	LB	6-0	210	Jr	Santa Ana - Orange
27	JOHN WALKER	DB	5-9	165	Jr	San Diego - San Diego
31	CHET WELLS	RB	5-9	190	Jr	Mt. SAC - West Covina
33	BILL WHIPPLE	RB	5-10	175	Fr	------ Garden Grove
42	ELLIS WILLIAMS	DB	5-10	160	Sr	San Bernardino - San Bernardino
75	BRIAN WOFFORD	DL	6-1	236	Sr	Grossmont - La Mesa

JARAMILLO ENTERPRISES
3420 Losee Road North Las Vegas, Nevada

Las Vegas Fertilizer Co., Inc.

SO. NEVADA'S LEADING DISTRIBUTORS
OF LAWN & GARDEN SUPPLIES

Telephone 649-1551

JARAMILLO
LANDSCAPES SPRINKLERS
LEADERS IN OUTDOOR BEAUTIFICATION.

L. DONALD SHIELDS
President

CAL STATE,

FULLERTON

NEALE R. STONER
Athletic Director

TITAN FACTS

President: Dr. L. Donald Shields
Athletic Director: Neale Stoner
Head Coach: Pete Yoder
Conference: Calif. CAA
Lettermen Returning: 15

Enrollment: 15,000
Stadium: Santa Ana Bowl (10,000)
Offense Formation: Multiple I
Sports Information: Tom York
Lettermen Lost: 13

CSF FACES

12 JOE BACA

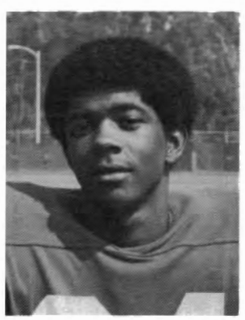

24 STAN CHAPMAN

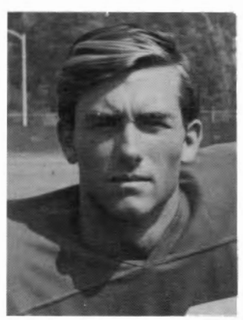

28 DALE SMITH

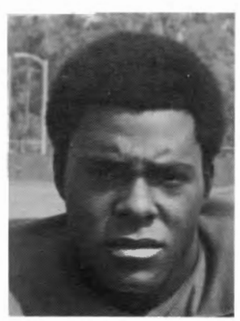

35 JOHN BRASFIELD

42 ELLIS WILLIAMS

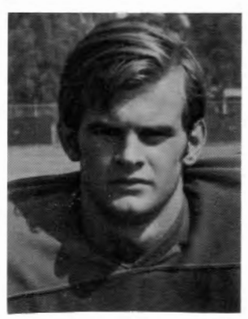

46 DAVE RUDDOLPH

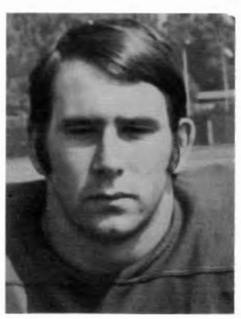

64 GREG HOWIT

75 BRIAN WOFFORD

Meet The Rebels

43 MIKE HAVERTY

44 MIKE BROCK

45 RON BELL

50 BILL HAYES

52 DENNIS SPEAS

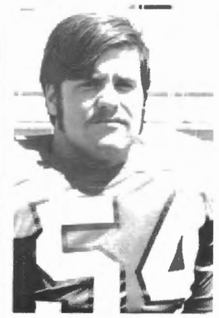

54 BOB GALLI

55 GEORGE BRADDOCK

57 BOB BRANER

58 GREG MITCHELL

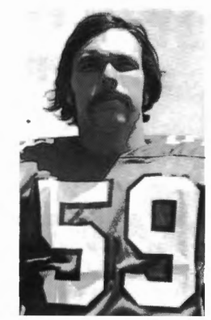

59 STEVE HENRY

60 CHUCK DE CLERQ

61 ROLLY LOPEZ

62 MIKE LEE

63 VINCE KAUZLARICH

66 FRANK SOUZA

67 BILL SCHLAUPITZ

69 ERIC BELL

72 STEVE CUSTER

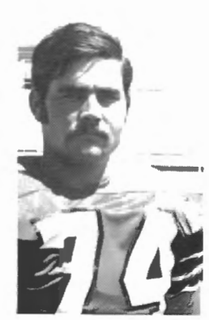

74 GREG GRIFFIN

75 KYLE NELSON

EL PORTAL LUGGAGE

308 E. FREMONT

DON BORSACK

UNLV CENTURY CLUB MEMBER

TOTO PURCHASING & SUPPLY CO INC

275 S. HIGHLAND

VAUGHN McDOWELL

UNLV CENTURY CLUB MEMBER

COLLINS ENCO

481 S. DECATUR

LAMON COLLINS

UNLV CENTURY CLUB MEMBER

A Fan's Glossary

By JOHN MOSER
Las Vegas Review - Journal

Having trouble figuring out just what in Hades is going on out there on the field?

Confused with an onslaught of funny-sounding terms and phrases that are more akin to Egyptian hieroglyphics than the game of football?

For quick relief, try the handy gridiron glossary prepared with the aid of relentless research by the Review - Journal's John Moser.

It comes complete with a life-long guarantee that provides a handy air-sick bag if you should get a grumbling in the pit of your stomach.

And, it is mild.

TIGHT END GOING DOWN AND OUT -- Poor lad having one too many toasts at victory celebration.
FLAIR PASS -- Playing catch with a felt-tipped pen.
QUICK PITCH TO THE TAILBACK -- Quarterback trying to pawn off his '56 Chevy for only $100 to his backfield buddy.
CLIPPING PENALTY -- Nasty situation at Pierre's Poodle Pampering, Inc., where Pierre was found in back room with incisor marks on his forehead. Evidently, pooch felt he took too much off the top.
POWER PLAY -- "The Ballad of Boulder Dam," a three-act spectacular that many theatre goers have called a damsite better than average.
STIFF-ARMING IN THE OPEN FIELD -- National Guard troops taking care of latest anti-war demonstration on campus.
TOUCHDOWNS IN BAD TASTE -- Headline in one Sunday's paper that shockingly reported "William and Mary pumps Virginia."
THIRD-QUARTER DRIVE -- Frustrated quarterback on losing team electing to fetch his girl from the stands and take a spin to Mt. Charleston after halftime.
FIELD GOAL UNDERDOG -- Playful bowser pouncing on pigskin behind end zone after successful three-point kick.
PASS INTERFERENCE -- Two other guys that had same idea for post-game activity with WCAC secretary Vickie Meador last Saturday in Santa Clara.

"We Need A Fighter"

BOB BROADBENT

County Commission

I SHARE YOUR CONCERN

FOR THE FUTURE OF HIGHER EDUCATION

BERT J. LEAVITT

CANDIDATE
BOARD OF REGENTS

Meet The Rebels

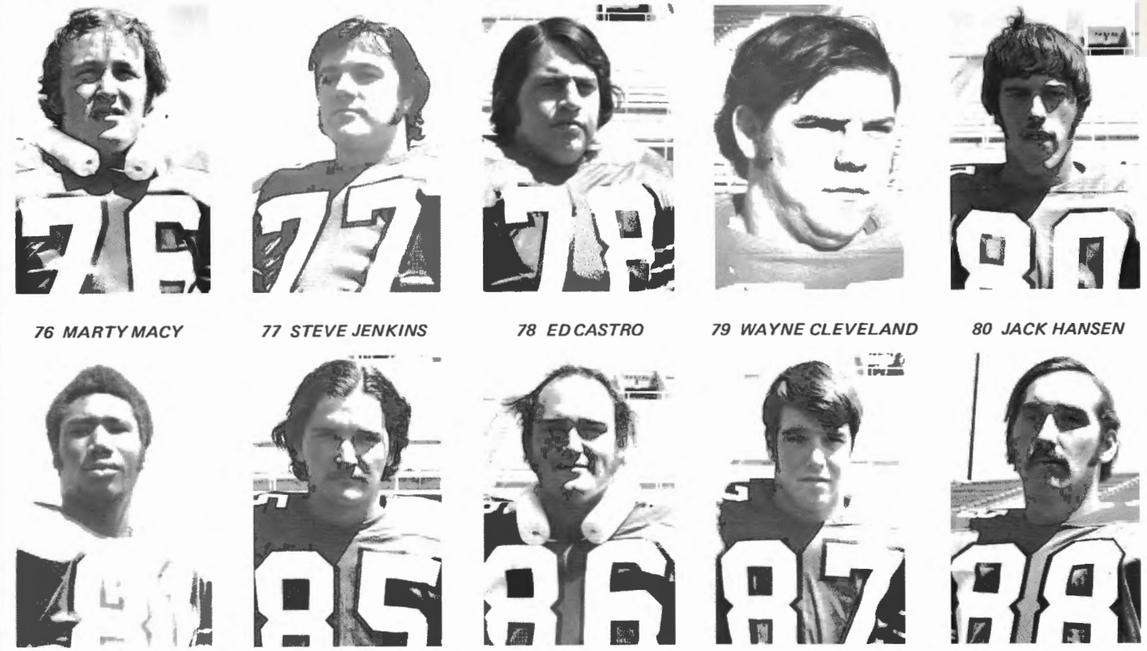

76 MARTY MACY — 77 STEVE JENKINS — 78 ED CASTRO — 79 WAYNE CLEVELAND — 80 JACK HANSEN

81 JULIUS ROGERS — 85 JERRY WEBB — 86 SCOTT ORR — 87 MIKE WHITEMAINE — 88 DAN MacNAUGHTON

Judy Bayley Theatre Season 1972-73

UNIVERSITY OF NEVADA, LAS VEGAS

DIAL "M" FOR MURDER	October 13, 14, 20, 21
R.S.V.P. LA SERVA PADRONA (both operas)	November 4, 5
THE FANTASTICKS (musical)	December 8, 9, 15, 16
THE TROJAN WOMEN	February 23, 24; March 2, 3
PETER PAN (musical version)	April 20, 21, 27, 28
HAMLET	July 13, 15, 21
ROSENCRANTZ AND GUILDENSTERN ARE DEAD	July 14, 20, 22

Next Production: Dial 'M' for Murder

October 13, 14, 20, 21

8:30 p.m.

Call the Box Office at 739-3641

REBEL REPORT

TEAM STATISTICS	UNLV	OPP
First Downs Rushing	50	51
First Downs Passing	39	40
First Downs Penalties	8	12
TOTAL FIRST DOWNS	97	103
Times Carried Ball	243	306
Yards Gained Rushing	1028	1197
Yards Lost Rushing	211	301
NET YARDS RUSHING	817	896
Passes Attempted	193	117
Passes Completed	83	50
Passes Had Intercepted	12	6
NET YARDS PASSING	1050	805
Total Plays	436	423
TOTAL OFFENSE	1867	1701
Times Punted	32	38
Punts Had Blocked	2	1
Yards Punted	1294	1438
Punting Average	40.5	37.8
Fumbles	18	17
Fumbles Lost	13	11
Penalties	33	46
Yards Penalized	400	443
TD's Fumble Recovery	0	1
Safety	0	0
Total Touchdowns	13	17
PAT Rushing	0/0	0/0
PAT Passing	2/2	2/3
PAT Kicking	11/11	11/14
Field Goals	1/7	1/10
TOTAL POINTS	96	120

SCORE BY QUARTERS	1	2	3	4	T
UNLV	7	39	29	21	96
OPPONENTS	44	40	13	23	120

SCORING	TD	PAT:K	R	P	FG	T
Porter	4					24
Brasile	3					18
Hansen	3					18
Thayer	0	11/11			1/5	14
Matousek	2					12
Starkes	1					6
Anton				1		2
Webb				1		2

PUNTING	NO	YDS	AVE	LONG
Di Fiore	30	1340	44.7	78

PUNT RETURNS	NO	YDS	AVE	TD	LONG
Gookins	11	89	8.1	0 21	21
Medchill	3	48	16.0	0	32
Gonzales	1	14	14.0	0	14

RUSHING	TCB	NYG	AVE	TD	LONG
Matousek	70	300	4.3	1	41
R. Lee	27	152	5.6	0	16
Nunnely	29	134	4.6	0	27
Starkes	36	57	1.6	1	21
Porter	20	56	2.8	3	7
Gallia	3	36	12.0	0	29
Toliver	9	36	4.0	0	14
Gonzales	4	23	5.8	0	14
Arana	12	14	1.2	0	8
Brasile	32	8	.4	3	24
Anton	1	1	1.0	0	1

PASSING	PA	PC	PI	PCT	YDS	TD	LONG
Brasile	108	51	7	.472	655	4	55
Starkes	62	24	5	.387	292	1	27
Arana	23	8	0	.348	103	0	45

RECEIVING	NO	YDS	AVE	TD	LONG
Hansen	21	222	10.6	3	20
Toliver	15	362	24.1	0	55
Matousek	11	113	10.3	1	37
Bouldin	6	65	10.8	0	20
Gonzales	6	44	7.3	0	15
Porter	5	58	11.6	1	38
Webb	4	43	10.8	0	17
Husband	4	30	7.5	0	10
Nunnely	3	13	4.3	0	9
Bray	2	37	18.5	0	19
C. Mitchell	2	24	12.0	0	14
Anton	2	12	6.0	0	7
Whitemaine	1	20	20.0	0	20
Gallia	1	7	7.0	0	7

KICKOFF RETURNS	NO	YDS	AVE	LONG
Massey	9	201	22.3	49
Medchill	6	119	19.8	24
Toliver	3	61	20.3	23
Husband	2	46	23.0	31
Galli	1	20	20.0	20
Davis	1	12	12.0	12
Gookins	1	8	8.0	8

INTER-CEPTIONS	NO	YDS	AVE	TD	LONG
Massey	2	0	- - - -	0	0
Medchill	1	24	24.0	0	24
Brock	1	5	5.0	0	5
Rogers	1	2	2.0	0	2
Wright	1	0	- - - -	0	0

UNLV Scene

By Mark Hughes, UNLV Information Director

High school seniors from throughout Nevada are attending tonight's game as part of the annual Senior Day activities of the University of Nevada, Las Vegas.

Hundreds of students got their first glimpse of the UNLV campus earlier this week during a full day of activities designed to acquaint them with the university, its students and faculty. Special invitations to the UNLV-Cal State Fullerton football contest were extended to each senior who participated, and this evening they are the university's special guests.

It was a busy day for the high schoolers Tuesday when they started their orientation program on the 300-acre campus. Since the university was unfamiliar territory to most of them, programs were geared to answer any questions they might have about studies, regulations or social activities at UNLV.

At a general assembly in the new Bayley Theatre, the students were welcomed to the campus by UNLV President Roman Zorn, listened to a band and choral concert by university music students and saw an excerpt of the current UNLV dramatic production of "Dial 'M' for Murder."

Dean Robert E. Glennen, the featured speaker, gave the seniors some pointers on how to succeed during the first year in college -- always the toughest.

Next, the students attended informal meetings conducted by each of the seven colleges which offer undergraduate programs where they learned more about specific academic requirements of UNLV.

University students from various campus clubs and departments were on hand to greet the seniors, and there were displays and exhibits around the campus which told even more about the activities available to them as students.

From all reports, Senior Day -- 1972 was the largest and most successful ever in the brief history of UNLV. We hope the high school seniors in the stadium tonight enjoy the ball game and the spirit of intercollegiate athletics.

TRIVIA QUIZ ANSWERS . . . .

1. Mr. Inside and Mr. Outside both belonged to the 1944-46 Army football teams. Mr. Inside was Felix "Doc" Blanchard and Mr. Outside was the great Glen Davis.
2. An All American from Colorado, Byron Whizzer White. Appointed to the highest court in the land by President John Kennedy.
3. The Oklahoma Indian Jim Thorpe. Given the title "Greatest all around athlete in the world" by the King of Sweden in 1912.
4. Red Grange was also known as "ole number 77."
5. Youngest player ever was Joe Nuxhall at age 15 for the 1944 Cincinnati Reds.
6. The fabulous Golden Hurricane of tue University of Tulsa with nine records.
7. The longest winning streak is 47 games by the Oklahoma Sooners.
8. Sid Luckman of the Chicago Bears tossed seven TD's in one contest. Others to have tossed seven are, Adrian Burk, George Blanda, Y. A. Title and Joe Kapp.
9. Spunky Pat Medchill with an interception and run of 100 yards in 1970.
10. Speedy Greg Brown hauled a punt 86 yards against Oregon Tech in 1970.

gigi

LADIES APPAREL

953 E. SAHARA

GARDNER GREENMAN

UNLV CENTURY CLUB MEMBER

BUSHEY'S SAHARA TEXACO

300 W. SAHARA

PHONE 382-1462

TOM BUSHEY

UNLV CENTURY CLUB MEMBER

SLETTEN CONSTRUCTION COMPANY

3315 S. VALLEY VIEW

CHARLES DARLING

UNLV CENTURY CLUB MEMBER

Elect

REX BELL

Justice of the Peace

Football Fans Invited to Support College Hall of Fame Gridiron Program

Special Gifts and Endowment Campaign Continues

Fulfilling a pledge to get the National Football Foundation's College Football Hall of Fame project moving in 1972, the Foundation's Executive Committee authorized the purchase of a six-floor, sixty-five room former mansion in New York City to serve as its National Headquarters and to house its College Football Hall of Fame. Located at 17 East 80th Street, the building is close to the Metropolitan Museum.

Designed by Cass Gilbert, the architect who designed the Woolworth Building, and built in 1908 as a residence for financier Paul Warburg, the building will provide 25,000 square feet. An impressive staircase leads from the spacious entrance hall to the lecture room-auditorium on the second floor and the library on the third floor. Both rooms extend the full width of the forty-two foot building, which also contains a fully-equipped projection room. Two elevators serve the six floors and basement.

The lease with Rutgers University has been cancelled by mutual agreement of Rutgers University and NFF officials. Rutgers President Dr. Edward Bloustein has wished the Foundation officials well.

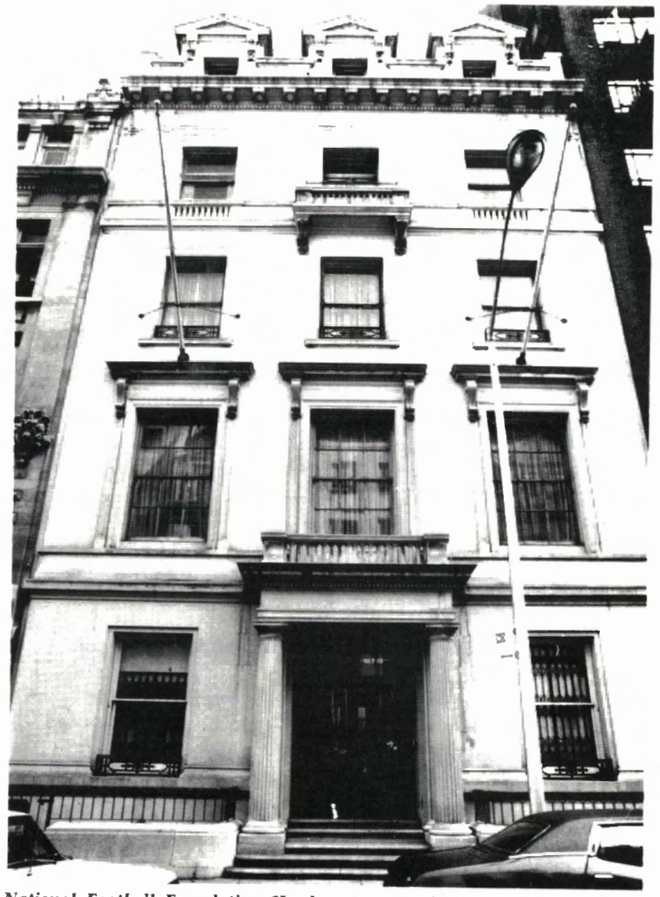

National Football Foundation Headquarters — will house College Football Hall of Fame.

NFF Chairman Vincent Draddy said: "Building costs are continually escalating. We have succeeded in raising almost $2 million of the $5.5 million it would take, at today's costs, to build and equip the structure we had planned. Recognizing the nation's changing economic and social conditions, the Foundation's Executive Committee decided to change the Foundation's priorities and concentrate on our educational and leadership programs on behalf of the youth of America. The building will enable us to pursue these goals without delay. The building's immediate availability offers us also an opportunity to utilize our Hall of Fame exhibits in programs that will emphasize the educational aspects of college football, intercollegiate athletics, competitive campus activities, and the developing of well rounded scholar-athletes for leadership positions throughout the country. In this way, we shall serve the present and the future, as well as the past."

Concluding, Draddy said: "We will need to continue our Special Gifts and General Endowment campaign so that we may have the necessary funds to fulfill our objectives. We appreciate the fact that many colleges and universities throughout the country are asking that their fans participate in this tax-deductible effort. Contributions may be sent to our present fund-raising office in New York City. Checks should be made out to The National Football Foundation and Hall of Fame Building and Endowment Fund, 11 East 44th Street, Suite 1604, New York, New York 10017.

THE BOULEVARD

All the comforts of home
and
the convenience of
one stop shopping.

Nevada's Largest Weather
Controlled Shopping Center

Desert Inn & Maryland Parkway

Zenith introduces the complete color TV.

Complete with a new Super Chromacolor picture tube, even brighter and sharper than famous Chromacolor.

Complete with a new 100% solid-state chassis.

Complete with one-button color tuning.

Complete with one of color TV's strongest warranties.

Model shown, the Avanté I, D4760X. Also available in a wide range of fine furniture styles. Simulated TV Picture

ZENITH

SUPER CHROMACOLOR®

At Zenith, the quality goes in before the name goes on®