

12-22-1971

UNLV "Rebels" vs. Corpus Christi "Tarpons"

University of Nevada, Las Vegas

Follow this and additional works at: https://digitalscholarship.unlv.edu/basketball_programs



Part of the [American Popular Culture Commons](#), and the [Civic and Community Engagement Commons](#)

Repository Citation

University of Nevada, Las Vegas (1971). UNLV "Rebels" vs. Corpus Christi "Tarpons".

Available at: https://digitalscholarship.unlv.edu/basketball_programs/39

This Pamphlet is protected by copyright and/or related rights. It has been brought to you by Digital Scholarship@UNLV with permission from the rights-holder(s). You are free to use this Pamphlet in any way that is permitted by the copyright and related rights legislation that applies to your use. For other uses you need to obtain permission from the rights-holder(s) directly, unless additional rights are indicated by a Creative Commons license in the record and/or on the work itself.

This Pamphlet has been accepted for inclusion in UNLV Basketball Programs by an authorized administrator of Digital Scholarship@UNLV. For more information, please contact digitalscholarship@unlv.edu.

DECEMBER 22, 1971

Las Vegas Convention Center

8:15 p.m.

**UNLV
"Rebels"**

- VS -

**CORPUS
CHRISTI
"Tarpons"**

25¢



Once again
SAM KRUG
 is coming through....

the dealer who brings you
 the most beautiful
 automobiles ever
 built, the virtually
 MAINTENANCE FREE
 cars from

**CHRYSLER-
 PLYMOUTH**

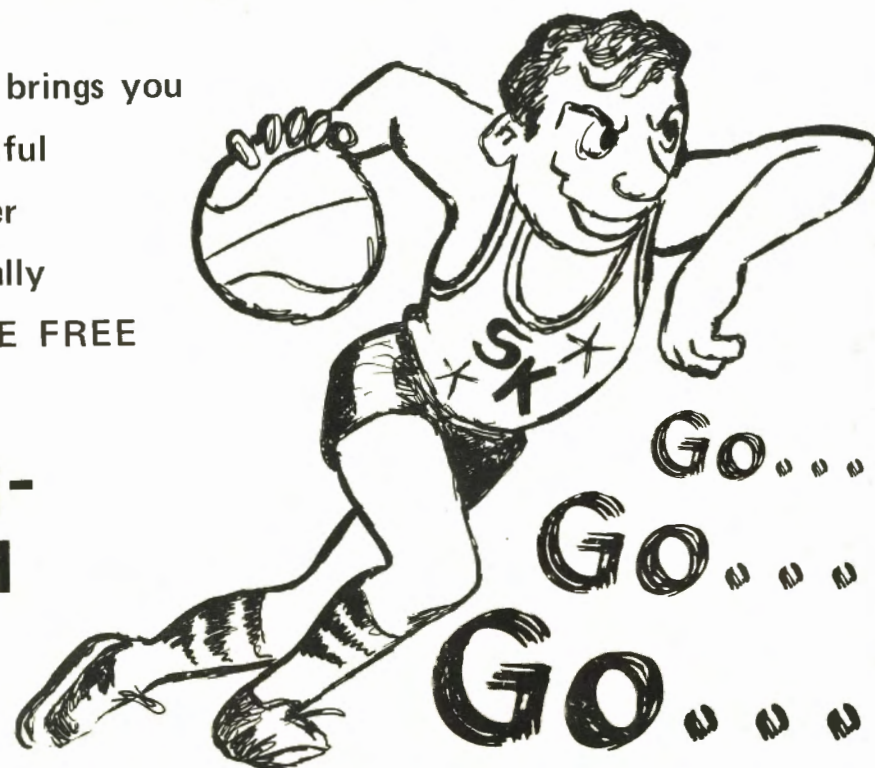

**GOOD
 LUCK REBELS**

Sam KRUG 3115 BOULDER HWY - 457-4161

Coming Through.
 OPEN 'TIL 10:00 P.M.



First Row (L-R) Ralph Piercy, Harry Shaw, Phil Bluit, Booker Washington, Al Clise, Gary Radunich, Ed Carman, Robert Florence.
 Second Row (L-R) Fred Albrecht (asst. coach), Bill Scoble (asst. coach), Lonnie Wright, Norman Knowles, Loverd Coleman, Toby Houston, Warren Walk, Mike Whaley, Jerry Baskerville, John Bayer (head coach).

**MIKE
 DOOLEY'S**



Ponderosa
 TV & APPLIANCE

"For Some of the Fastest
 Deliveries in the West"
 See the Boy's at the
 Ponderosa

382-7644

345 N. 25th - LAS VEGAS



STUDENT CREDIT ACCOUNTS ACCEPTED



**Mike Dooley's
 Magnavox**

HOME ENTERTAINMENT CENTER

OVER 300 MAGNAVOX INSTRUMENTS DISPLAYED

382-4747

200 E. CHARLESTON BLVD. - LAS VEGAS

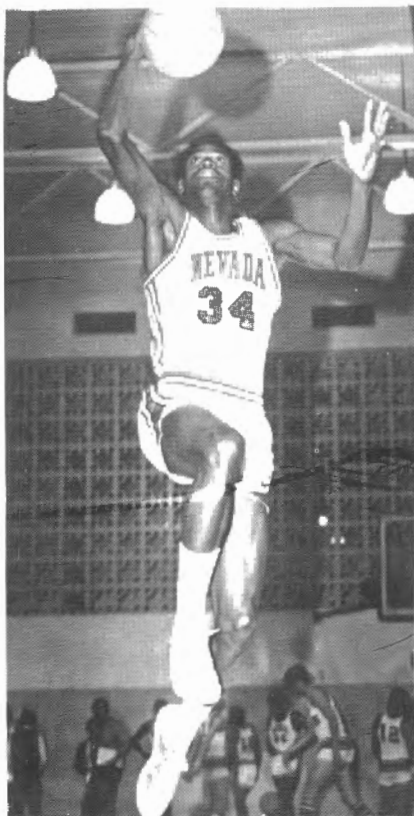

Jerry Baskerville 6-7 F



Al Clise 6-3 G

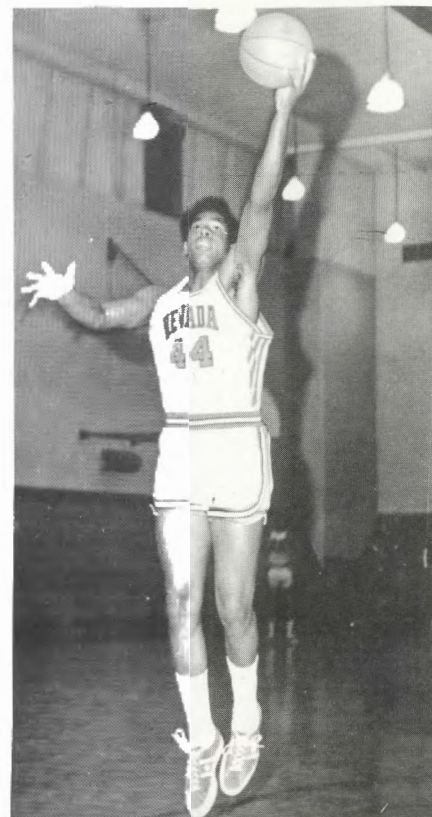

Norman Knowles 6-7 G



GOOD LUCK REBELS!

SERVING LAS VEGAS SINCE 1942

Acme Electric
AREA LIGHTING SPECIALIST

3373 PROCYON AVE., LAS VEGAS

CALL
878-8330

BEV MILLER
UNLV Scholarship Donor



Best Wishes to UNLV REBELS

Nevada Southern
Title, Inc.

HARVE PERRY CENTER/BUILDING 3
1100 EAST SAHARA/LAS VEGAS, NEVADA/732-2941

DO THE REBEL GAMES LEAVE YOU UPTIGHT



RELAX WITH SOME HEAVY SOUNDS
FROM GAREHIMES

THE COMPLETE
MUSIC STORE



735-4947

955 E. SAHARA AVE.



Ed Carman 6-3 G

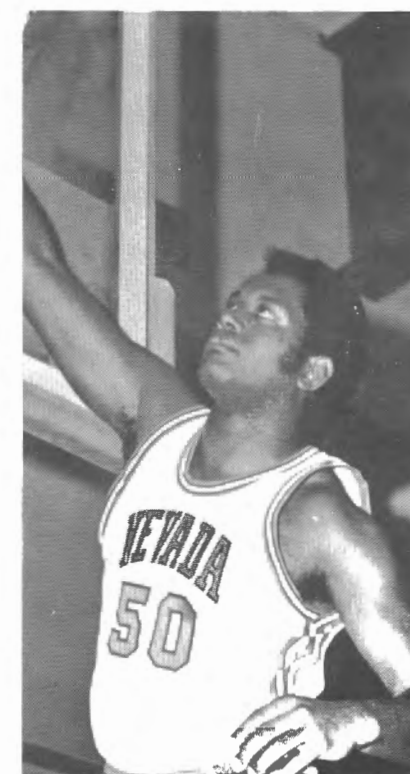

Lovard Coleman 6-8 C

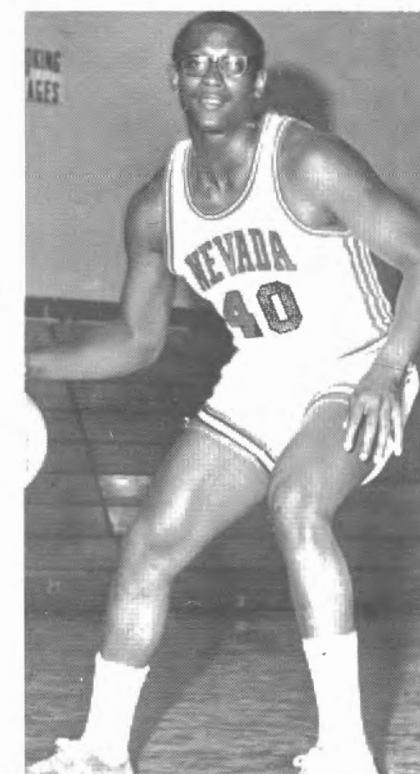

Booker Washington 6-1 G

University Rebels Club
introduces...

Reb'art

71-72

by Nevada Artist Donn Knepp

Beginning this season, the University Rebels Club will provide Rebel fans with an opportunity to purchase artistic reproductions of exciting Rebel basketball -- players and action. Consisting of a series of six two-color lithograph prints, REB'ART will revive many a thrilling moment. With every player on the roster being depicted in at least one of the prints, complete set will be representative of the entire 71-72 edition of Rebel basketball.

Sanctioned as an annual fund-raising program of the Rebels Club, REB'ART is produced in two sizes: POSTER - 18½ x 24 inches; and EXECUTIVE - 10 x 12½ inches. The Executive, ideal for framing,

is printed on heavy high-quality paper and will be a decorative addition to den or office. Framing may be arranged by special request.

POSTER 18½ x 24 — — — \$2.00
EXECUTIVE 10 x 12½ — — — \$3.75

Besides being sold at Convention Center, REB'ART is available at following locations: MONTGOMERY WARD & CO., ABBOTT'S TROPHIES, SANDS BARBER SHOP, JERRY'S LIQUOR.

Any business wishing to become a distributor of REB'ART, please call 735-2835. Distributors of REB'ART is going to be limited to ten.

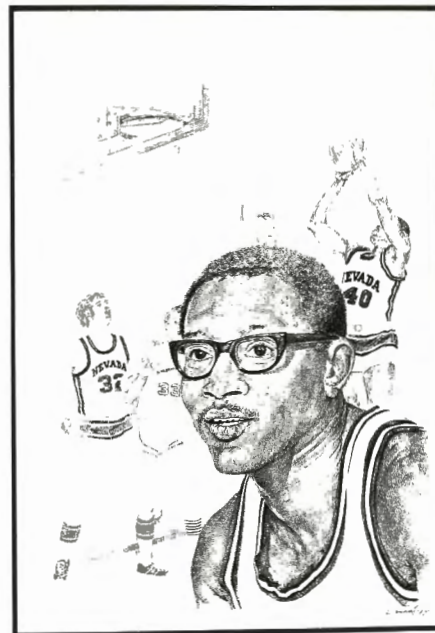

LIMITED EDITION

1st Edition of REB'ART available now
In Lobby near Main Entrance

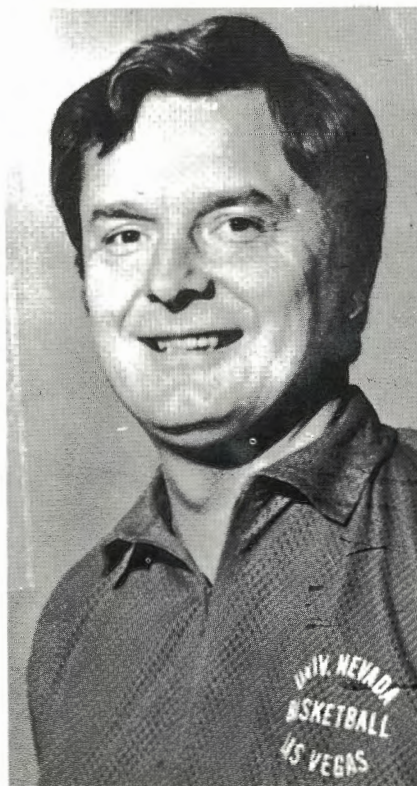

John Bayer — Head Coach



Fred Albrecht — Asst. Coach

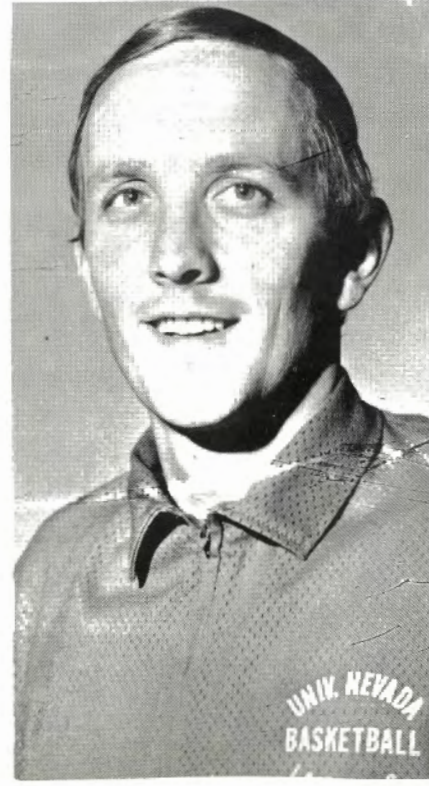

Bill Scoble — Asst. Coach

REBELS IN ACTION

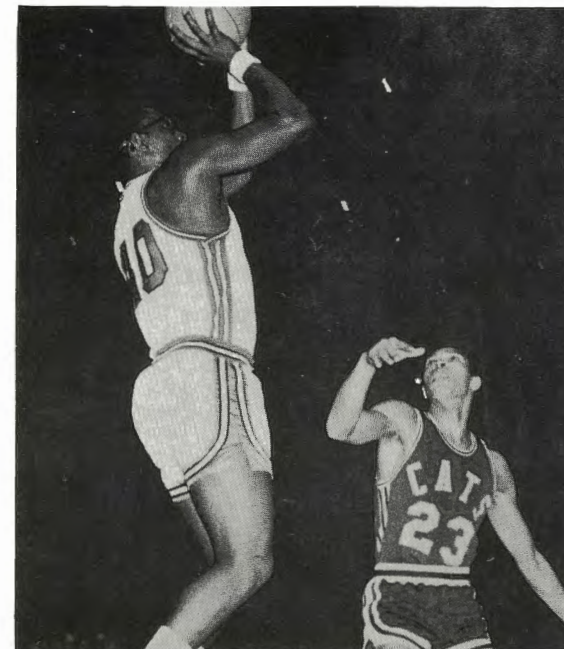

BOOKER BOMB -- Reb guard Booker Washington cans two of his 27 points against Northern Michigan on Dec. 13.



CLISE LAY-IN -- Senior guard Al Clise puts two through the hoop in UNLV's 102-73 victory over Northern Michigan.

Joe Pignatello's

Villa d'Este

Italian

AND CONTINENTAL DISHES
HOME BAKED
ITALIAN & FRENCH PASTRIES
COCKTAILS & ALL IMPORTED WINES

BANQUET FACILITIES
FOR ALL OCCASIONS • SEATING UP TO 90
OPEN 5 P.M. TILL 8 A.M. DAILY
For Reservations Call **735-3653**
355 CONVENTION CENTER DR.
Across From Lagdmark Hotel

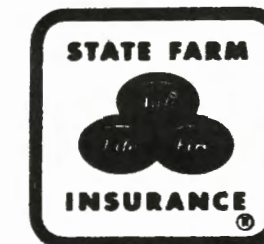

Auto — Life — Health — Home & Business

1204 Desert Inn Road — Las Vegas, Nevada 89109

OFFICE: 734-6171



Corday — Scheppmann — Hodapp, Agents

GO REBELS



ALPHABETICAL ROSTER

NO	NAME	POS	HT	WT	YR	HOMETOWN — HIGH SCHOOL
34	Jerry Baskerville	F	6-7	190	SO	Philadelphia, Pa. (Thomas Edison)
30	Ed Carman *	G	6-3	200	JR	Beverly Hills, Calif. (Beverly Hills)
22	Al Clise **	G	6-3	200	SR	Seattle, Wash. (Bellevue)
50	Loverd Coleman	C	6-8	240	JR	Alamogordo, N. M. (Alamogordo)
20	Robert Florence	F	6-5	190	SO	Des Moines, Ia. (North)
24	Toby Houston *	C	6-9	210	JR	Des Moines, Ia. (Roosevelt)
44	Norman Knowles	F	6-7	230	JR	Oakland, Calif. (Castlemont)
10	Gary Radunich	G	6-2	175	JR	San Jose, Calif. (Branham)
42	Warren Walk	F	6-8	225	SO	Miami Beach, Fla. (Miami Beach)
40	Booker Washington **	G	6-1	195	SR	Birmingham, Ala. (Immaculate)
32	Mike Whaley *	F	6-7	195	JR	Las Vegas (Rancho)

1971-72

Basketball

Schedule

SAT. DEC. 4	CALIF. STATE COLLEGE (LONG BEACH)	AWAY	8:15 PM
TUE. DEC. 7	NORTHWESTERN LOUISIANA COLLEGE	HOME	8:15 PM
MON. DEC. 13	NORTHERN MICHIGAN UNIVERSITY	HOME	8:15 PM
SAT. DEC. 18	PORTLAND STATE UNIVERSITY	AWAY	8:15 PM
MON. DEC. 20	U. OF PUGET SOUND	AWAY	8:15 PM
WED. DEC. 22	U. OF CORPUS CHRISTI	HOME	8:15 PM
TUE. DEC. 28	HOLIDAY CLASSIC	HOME	7:00 PM
WED. DEC. 29	(1) WEBER STATE COLLEGE vs SOUTHERN ILLINOIS UNIVERSITY		
	(2) BAYLOR UNIVERSITY vs UNLV		9:00 PM
MON. JAN. 3	U. OF PACIFIC	AWAY	8:15 PM
THUR. JAN. 6	U. OF SANTA CLARA	HOME	8:15 PM
SAT. JAN. 8	U. OF SAN FRANCISCO	HOME	8:15 PM
THUR. JAN. 13	PEPPERDINE COLLEGE	HOME	8:15 PM
SAT. JAN. 15	LOYOLA UNIVERSITY	AWAY	8:15 PM
TUE. JAN. 18	U. OF NEVADA, RENO	AWAY	8:15 PM
SAT. JAN. 22	CALIF. STATE COLLEGE (LOS ANGELES)	HOME	8:15 PM
THUR. FEB. 3	SEATTLE UNIVERSITY	AWAY	8:15 PM
SAT. FEB. 5	ST. MARY'S COLLEGE (TV)	AWAY	12:00 PM
WED. FEB. 9	U. OF NEVADA, RENO	HOME	8:15 PM
SAT. FEB. 12	U. OF SO. MISSISSIPPI	HOME	8:15 PM
WED. FEB. 16	U. OF SOUTH CAROLINA	HOME	8:15 PM
THUR. FEB. 17	ST. MARY'S COLLEGE	HOME	8:15 PM
SAT. FEB. 19	SEATTLE UNIVERSITY	HOME	8:15 PM
TUE. FEB. 22	LOYOLA UNIVERSITY	HOME	8:15 PM
THUR. FEB. 24	PEPPERDINE COLLEGE	AWAY	8:15 PM
THUR. MAR. 2	U. OF SANTA CLARA	AWAY	8:15 PM
SAT. MAR. 4	U. OF SAN FRANCISCO	AWAY	8:15 PM



4178 KOVAL LANE — 736-4436

COUNTRY BREAKFASTS

GOURMET SANDWICHES

STEAK AND SEAFOOD DINNERS

DID YOU KNOW . . . Toby Houston

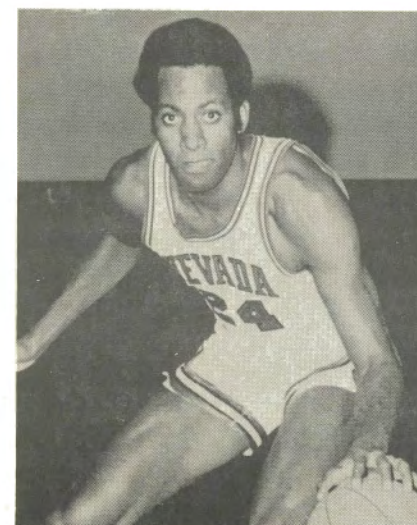

TOBY HOUSTON

Toby is the tallest player on the varsity this year, 6-9 . . . he is a junior and he started as a sophomore . . . scored 10 points per game and led UNLV in rebounds last year with a 10.5 average . . . he was born in Pulaski, Tenn., but went to Roosevelt High School in Des Moines, Ia., . . . top game last year was 21 point performance against Houston . . . a Hotel Administration major . . . was All-City, All-State and All-American in High School . . . he is married and has a baby daughter . . . he would like to stay in Las Vegas and work in the resort industry after graduation.



See ya' at the Pub
after the game

it's the real thing



REBELS		FIELD GOALS	FREE THROWS	FOULS	TOTALS		
					FG	FT	TP
10	RADUNICH, Gary . G	22222222222222	111111111111	12345			
		22222222222222	111111111111	12345			
20	FLORENCE, Robert F	22222222222222	111111111111	12345			
22	CLISE, Al G	22222222222222	111111111111	12345			
24	HOUSTON, Toby . C	22222222222222	111111111111	12345			
30	CARMAN, Ed . . . G	22222222222222	111111111111	12345			
32	WHALEY, Mike . . F	22222222222222	111111111111	12345			
34	BASKERVILLE, J. F	22222222222222	111111111111	12345			
40	WASHINGTON, B. G	22222222222222	111111111111	12345			
42	WALK, Warren . . F	22222222222222	111111111111	12345			
44	KNOWLES, Norman F	22222222222222	111111111111	12345			
50	COLEMAN, Loverd C	22222222222222	111111111111	12345			
		22222222222222	111111111111	12345			
		22222222222222	111111111111	12345			
		22222222222222	111111111111	12345			

OPPONENT		FIELD GOALS	FREE THROWS	FOULS	TOTALS		
					FG	FT	TP
		22222222222222	111111111111	12345			
		22222222222222	111111111111	12345			
		22222222222222	111111111111	12345			
		22222222222222	111111111111	12345			
		22222222222222	111111111111	12345			
		22222222222222	111111111111	12345			
		22222222222222	111111111111	12345			
		22222222222222	111111111111	12345			
		22222222222222	111111111111	12345			
		22222222222222	111111111111	12345			
		22222222222222	111111111111	12345			
		22222222222222	111111111111	12345			
		22222222222222	111111111111	12345			
		22222222222222	111111111111	12345			

University of Nevada, Las Vegas

NO	NAME	POS	HT	WT	YR	HOMETOWN
10	Gary Radunich	G	6-2	175	JR	San Jose, Calif.
20	Robert Florence	F	6-5	190	SO	Des Moines, Ia.
22	Al Clise **	G	6-3	200	SR	Seattle, Wash.
24	Toby Houston *	C	6-9	210	JR	Des Moines, Ia.
30	Ed Carman *	G	6-3	200	JR	Beverly Hills, Calif.
32	Mike Whaley *	F	6-7	195	JR	Las Vegas, Nevada
34	Jerry Baskerville	F	6-7	190	SO	Philadelphia, Pa.
40	Booker Washington **	G	6-1	195	SR	Birmingham, Ala.
42	Warren Walk	F	6-8	225	SO	Miami Beach, Fla.
44	Norman Knowles	F	6-7	230	JR	Oakland, Calif.
50	Loverd Coleman	C	6-8	240	JR	Alamogordo, N. M.

HEAD COACH: John Bayer
ASST. COACH: Bill Scoble

ASST. COACH: Fred Albrecht

CORPUS CHRISTI

NO	NAME	POS	HT	WT	YR	HOMETOWN
10	Bruce King	G	6-1	160	SO	New York City
21	Gene Evens	C	6-7	202	JR	Burlington, N.C.
22	Henry Grant	F	6-3	170	SO	Canton, Miss.
24	S. L. Neal	G	5-11	175	SR	Long Beach, Calif.
25	Roger McCray	C	5-11	166	JR	Clewiston, Fla.
26	Bob Bolden	F	6-3	185	SR	Los Angeles
33	Larry Mayberry	F	6-7	190	SO	Canton, Miss.
34	Ed Jaspersen	C	6-10	220	SR	Lake Zurich, Ill.
35	Kelly Bass	G	5-11	175	JR	Denver, Col.

HEAD COACH: Bill White
ASST. COACH: Bill Shirley

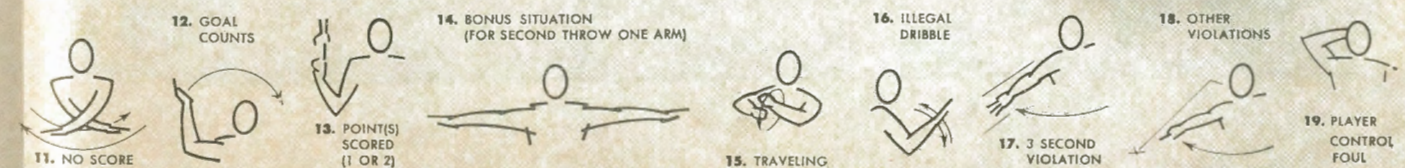

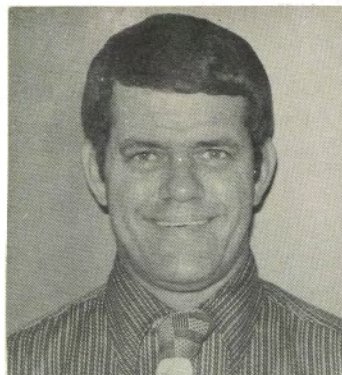

Coach White

ABOUT UNIVERSITY OF CORPUS CHRISTI

Corpus Christi, Texas

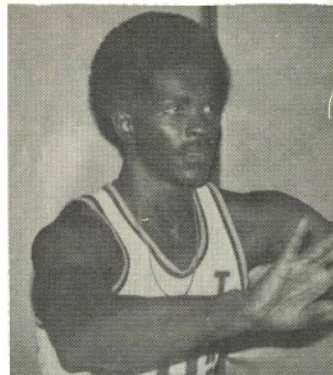

Bob Bolden

TARPON FACTS

Enrollment: 1,000
Head Coach: Glenn Brown
Sports Information: To be named

Athletic Director: Bill White
Conference: Independent
1970-71 record: 13-13

SCOUTING REPORT

This will be the first time the two schools have ever met in basketball.

The Tarpons lack size and strength but do have speed and quickness to help take up some of the slack. UCC is led by 6-2 senior forward Bobby Bolden. Bolden was the sixth leading scorer in the NCAA college division last season with a 30.9 per game average. Guard spot has plenty of depth and there are three starters back for the Tarpons from last year.

LUXURY TRAVEL ROUTE

Next time your team is traveling why not take LTR, the luxury travel route? LTR can take your team or entire league to where the action is for a lot less money.

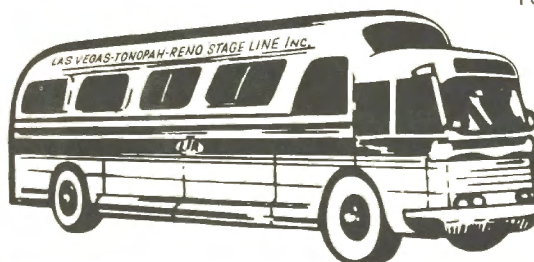

You'll get there quickly and comfortably on LTR's air-conditioned, restroom equipped coaches. Arrive together and enjoy the fun. And, of course, LTR will deliver you and your party directly to your destination. Why not call LTR today and make reservations for your next outing?



LAS VEGAS-TONOPAH-RENO STAGE LINE INC.

922 STEWART STREET, P. O. BOX 1600
LAS VEGAS, NEVADA 89101 • PHONE: 384-1230

COLLINS ENCO

481 S. DECATUR

LAMON COLLINS

UNLV CENTURY CLUB MEMBER

gigi

953 E. SAHARA

GARDNER GREENMAN

UNLV CENTURY CLUB MEMBER

EL PORTAL LUGGAGE

308 E. FREMONT

DON BORSACK

ARTUS SPRINKLING COMPANY

3196 MARYLAND PARKWAY

WAYNE ARTUS

UNLV SCHOLARSHIP DONOR

SLETTEN

CONSTRUCTION COMPANY

3315 S. VALLEY VIEW

CHARLES DARLING

UNLV CENTURY CLUB MEMBER

ATIYEH CHEVRON

1201 E. CHARLESTON

FRED ATIYEH

UNLV CENTURY CLUB MEMBER

UNLV FROSH STATS

PLAYER	G	FGM-FGA	PCT	FTM-FTA	PCT	REB	AVG	PF-FO	TP	AVG
Jim Baker	7	76-188	.404	49- 61	.803	89	12.7	24- 1	201	28.7
Eddie Taylor	8	61-139	.439	41- 48	.854	32	4.0	22- 1	163	20.4
Dan Cunningham	8	44- 81	.543	25- 49	.510	95	11.9	23- 0	113	14.1
Don Weimer	8	32- 71	.451	18- 32	.563	65	8.1	31- 3	82	10.3
Dennis Clarkson	8	12- 38	.316	8- 12	.667	13	1.6	16- 0	32	4.0
Darryll Cavanaugh	8	7- 8	.389	6- 9	.666	19	2.4	1- 0	20	2.5
Art Baez	8	7- 18	.389	0- 1	.000	10	1.3	9- 0	14	1.8
Roger Hillman	1	0- 0	.000	0- 0	.000	0	0	0- 0	0	0
TEAM	8	239-553	.437	147-212	.693	323	40.4	126- 5	625	78.1
OPPONENTS	8	290		91-161	.565			162-11	671	83.9

UNLV	OPPONENT	OPP	LEADING SCORER	TOP REBOUNDER
80	U. of Arizona	98	Jim Baker - 32	Dan Cunningham - 11
83	San Diego State	32	Jim Baker - 25	Jim Baker - 17
65	U. Texas, El Paso	66	Jim Baker - 35	Jim Baker - 15
94	Zavapai College	100	Jim Baker - 29	Dan Cunningham - 15
78	Arizona State U.	77	Jim Baker - 38	Jim Baker - 11
78	Arizona Western JC	94	Jim Baker - 30	Don Weimer - 11
71	Antelope Valley JC	69	Eddie Taylor - 32	Dan Cunningham - 18
76	Phoenix College	85	Eddie Taylor - 27	Don Weimer - 10
				Dan Cunningham - 15
				Jim Baker - 15

Enthusiastic Rebel Boosters

OFFICE SUPPLIES

OFFICE FURNITURE
COIN COUNTING EQUIPMENT
KARDEX VISIBLE CABINETS
STEEL SHELVEING
ACCOUNTING FORMS

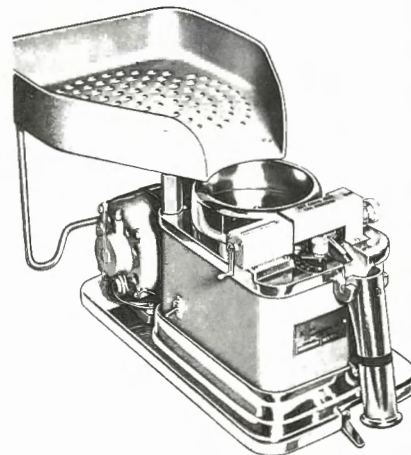

**OFFICE - COIN
IDEAL**
EQUIPMENT

ENTHUSIASTIC SERVICE

384-3814

1509 SO. MAIN STREET
LAS VEGAS, NEVADA

IVAN EISENBERG



one of
NEVADA'S LARGEST
selections of
PIPES & SMOKERS SUPPLIES
CIGARETTES - DOMESTIC & IMPORTED

OVER 300 BRANDS OF —

- CIGARS - KEPT FRESH IN OUR LARGE WALK-IN HUMIDOR
- HAND BLENDED DOMESTIC & IMPORTED TOBACCOS

FEATURING

FINE GIFTWARE - TABLE & WALL ACCESSORIES - FAMILY CRESTS - CHESS
CRIBBAGE & OTHER GAMES - MEN'S & WOMEN'S ELECTRIC SHAVERS
REMINGTON AUTHORIZED SALES & SERVICE - TROPHIES - AWARDS
PERMA-PLACQUES - IMMEDIATE ENGRAVING SERVICE



OPEN MON. - FRI 10 a.m. - 9 p.m.
SAT. 10 a.m. - 6 p.m.
SUN. 12-5 p.m.

"WE SHIP ANYWHERE"

734-2044

LOCATED INSIDE MAIN ENTRANCE OF BOULEVARD MALL
3536 MARYLAND PARKWAY — LAS VEGAS

THE RECORDS . . . WATCH THEM FALL

TEAM RECORDS—SEASON

Most Points: 2789 (1968-69)
Best Average: 99.6 (1968-69)
Best FG Average: .475 (1967-68)
Best FT Average: .710 (1964-65, 1965-66)
Most Wins: 22 (22-7), (1967-68)
Most Losses: 13 (5-13), (1958-59)
Least Losses: 4 (21-4), (1962-63)
Best Percentage: .840 (21-4), (1962-63)
Most Rebounds: 1421 (1969-70)
Best Rebounding Percentage: 54.7 (1969-70)
Most Consecutive Games Won: 9, Texas Christian 12 30 68
through Cal State, Long Beach (2/1 '69)
Most Consecutive Games Two Seasons: 11, Claremont
(2/16/62) through Pomona (12/21 '62)
Most Consecutive Losses: 9, Southern Utah (12/5 '58
through Dixie (1 10 '59)
Most Consecutive Wins On Home Floor: 14, Cal Western
(12 28 '63) through LaVerne (1 4 '64)

INDIVIDUAL RECORDS—SEASON

Most Points: 894, Elburt Miller, 1966-67
Highest Scoring Average Per Game: 31.9, Elburt Miller, 1966-67
Most Field Goals Attempted: 676, Elburt Miller, 1966-67
Most Field Goals: 307, Elburt Miller, 1966-67
Most Free Throws Attempted: 397, Elburt Miller, 1966-67
Most Free Throws Made: 280, Elburt Miller, 1966-67
Highest Field Goal Percentage: .562, Tim Leonard, (139-247),
1960-61
Highest Free Throw Percentage: .855, Roosevelt Lee, 75 92,
1964-65
Most Consecutive Free Throws Made: 21, Curtis Watson,
Portland State (1-11-69) through No. Arizona (1-31-69)
Highest Rebound Average Per Game: 11.7, Silas Stepp, 1965-66

TEAM RECORDS—SINGLE GAME

Most Points: 126 vs. Hiram Scott (116), 12/20 '68
Most Points by Opponent: 130 by Houston (UNLV 73),
1/20/71
Most Points by Two Teams: 242, (UNLV 126 - Hiram Scott
116), 12/20 '68
Biggest Victory Spread: 58, (UNLV 110 - Los Angeles
Pacific 52), 12/13 '63
Worst Defeat: 57, (Houston 130 - UNLV 73), 1/20 '71
Best FG Average: .714 (40-56) vs. U. Nevada, Reno, 1/25 '69
Best FT Average: .916 (22-24) vs. College So. Utah, 2/16 '66
Most Points in Defeat: 106 vs. Oklahoma City (113), 12/7 '68
Most Rebounds (including Team): 86 (75 ind. - 11 team) vs.
Hawaii, 12/19 '67
Most FG: 51 vs. No. Arizona (51-96), 2/5/68; vs. Hiram
Scott (51-95), 12/20 '68; vs. St. Mary's (51-100), 2/20 '71
Most FT: 38 vs. Cal State Fullerton, 1/13 '67, (38-51)
Most Points One Half: 69 vs. Hiram Scott, 12/20 '68
Least Points: 41 vs. College So. Utah (61), 12/6 '58; and
Cal Western (44), 12/28 '63
Least Points One Half: 13 vs. Cal Western, 12/28 '63
Most Opponents Points One Half: 70 by Santa Clara, 1/8 '70
Least Opponents Points One Half: 16 by St. Joseph, 2/15 '65
Least Opponents Points For Game: 42 by Grand Canyon,
1/6 '62

INDIVIDUAL RECORDS—GAME

Most Points: 55, Elburt Miller, Portland University, 2 12 67
Most Field Goals: 20, Elburt Miller, Portland University,
2 12 67
Most Free Throws Attempted: 22, Elburt Miller, Oklahoma
City, 1 4 68
Most Free Throws Made: 16, Bob Moon, vs. Westmont, 2 20 65
Most Consecutive Free Throws Made: 12, Don Helm, vs.
Cal Western, 12 29 61 and Curtis Watson, vs.
Albuquerque, 3 2 69
Most Free Throws Missed: 10, Elburt Miller, vs. Oklahoma
City, 1 4 68
Most Points Scored in Half: 28, Elburt Miller, Portland
University, 2 12 67
Most Rebounds: 25, Odis Allison vs. SW Louisiana, 1/23 '71

JARAMILLO ENTERPRISES

3420 Losee Road North Las Vegas, Nevada

GEORGE JARAMILLO — UNLV Scholarship Donor

Las Vegas Fertilizer Co., Inc.

SO. NEVADA'S LEADING DISTRIBUTORS
OF LAWN & GARDEN SUPPLIES



LEADERS IN OUTDOOR BEAUTIFICATION.



Warren Walk 6-8 F

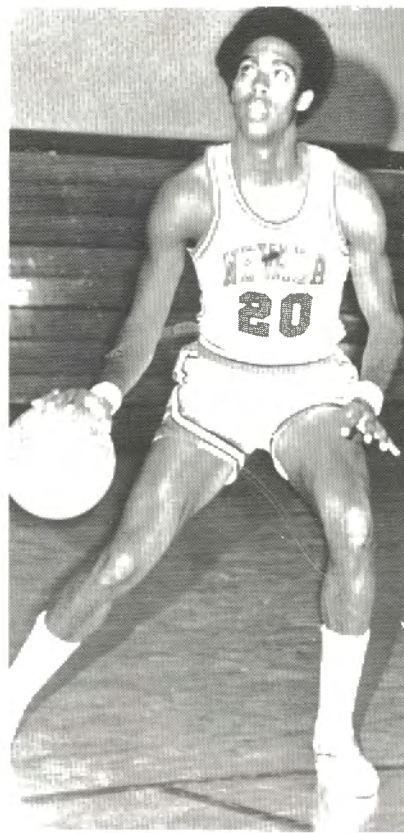

Robert Florence 6-5 F



Gary Radunich 6-2 G

TOTO PURCHASING & SUPPLY CO INC

275 S. HIGHLAND

VAUGHN McDOWELL

UNLV CENTURY CLUB MEMBER

TURF EQUIPMENT SUPPLY COMPANY

3558 PROCYN AVENUE

MARV EINERWOLD

UNLV SCHOLARSHIP DONOR

NOW
3 LOCATIONS
TO SERVE YOU

PANT VILLAGE

College Park Shopping Center
E. LAKE MEAD BLVD

UNIVERSITY PLAZA
Maryland at Tropicana

424 FREMONT
Downtown



good
luck!
REBS



Levy
REALTY CO.

420 EAST SAHARA • LAS VEGAS, NEV. 89105 • 702/735-1195

LOU'S TV

ADMIRAL DEALER

COLOR TV SERVICE
RADIO — TV — PHONOGRAPH — STEREO

SUPPORT A SPORTSMAN



LOU TABAT

"WHERE THE COLOR IS"

2031 E. LAKE MEAD BLVD.
NO. LAS VEGAS, NEVADA
642-4871

ANTENNA INSTALLATION

DOMESTIC AND COMMERCIAL

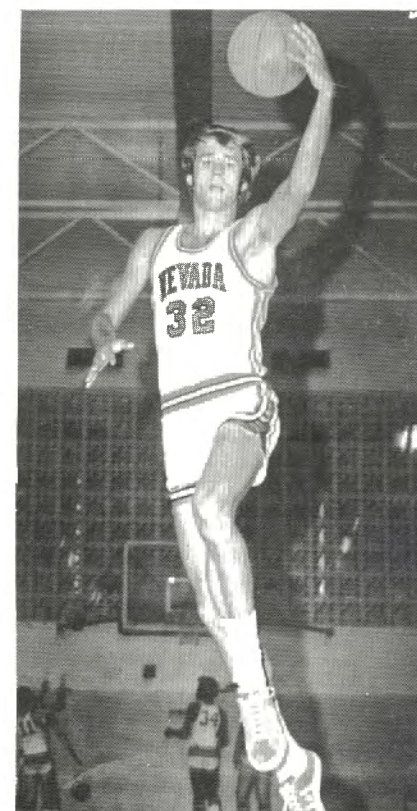

Mike Whaley 6-7 F



Rebels

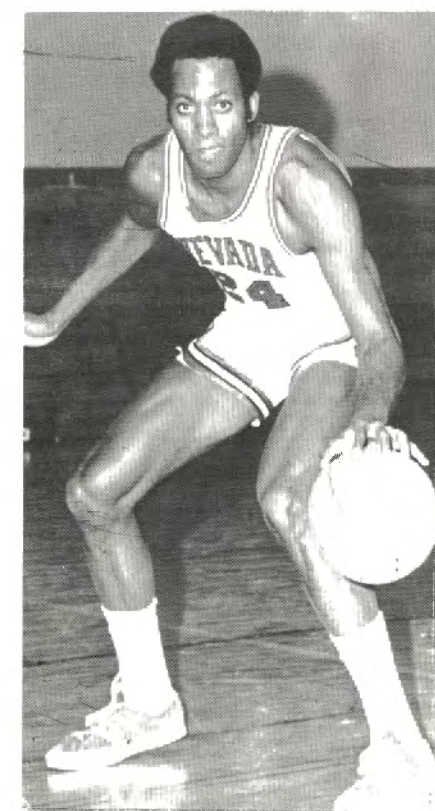

Toby Houston 6-9 C

UNLV FRESHMEN SCHEDULE

DEC. 7	* YAVAPAI COLLEGE	HOME	6:00 PM
DEC. 10	MATADOR TOURNAMENT	YUMA, ARIZONA	7:00 PM
DEC. 11	UNLV — ARIZONA STATE U. FROSH		
	ARIZONA WESTERN COLL. — NO. ARIZ. U. FROSH		
DEC. 13	* ANTELOPE VALLEY COLLEGE	HOME	6:00 PM
DEC. 14	** PHOENIX COLLEGE	UNLV	7:30 PM
DEC. 22	* SAN BERNARDINO COLLEGE	HOME	6:00 PM
JAN. 6	* ARIZONA AAU CHAMPIONS	HOME	6:00 PM
JAN. 8	* UNITED STATES MARINE ALL STARS	HOME	6:00 PM
JAN. 11	SOUTHERN UTAH STATE FROSH	CEDAR CITY, UTAH	6:00 PM
JAN. 13	* PEPPERSINE FROSH	HOME	6:00 PM
JAN. 19	DIXIE COLLEGE	ST. GEORGE, UTAH	8:00 PM
JAN. 22	* L.A. STATE FROSH	HOME	6:00 PM
JAN. 29	** LAS VEGAS AAU	UNLV	7:30 PM
FEB. 9	* DIXIE COLLEGE	HOME	6:00 PM
FEB. 12	* CENTRAL ARIZONA COLLEGE	HOME	6:00 PM
FEB. 16	* LAS VEGAS AAU	HOME	6:00 PM
FEB. 17	* SOUTHERN UTAH STATE FROSH	HOME	6:00 PM
FEB. 19	* ARIZONA WESTERN COLLEGE	HOME	6:00 PM
FEB. 22	* PALO VERDE COLLEGE	HOME	6:00 PM
FEB. 24	PEPPERDINE FROSH	L.A., CALIF.	6:00 PM

* HOME GAMES PLAYED AT LAS VEGAS CONVENTION CENTER
** UNLV GAMES PLAYED ON UNLV CAMPUS - GYM
FRESHMEN BASKETBALL COACH — BILL SCOBLE

CHARLESTON WEST
CAR WASH

4820 W. CHARLESTON

ROBERT VAUGHN
ROBERT GALLAGHER

UNLV CENTURY CLUB MEMBERS

JERRY'S LIQUOR
& BEER BAR

1606 WEST OAKLEY BOULEVARD

JERRY MYERS

UNLV CENTURY CLUB MEMBER

BUSHEY'S
SAHARA TEXACO

300 W. SAHARA

TOM BUSHEY

UNLV CENTURY CLUB MEMBER

VEGAS VALLEY
ELECTRIC

1825 INDUSTRIAL

WILLIAM TRENT

UNLV GRAND CLUB MEMBER

2ND ANNUAL
BASKETBALL
SCHOOL

DIRECTED BY JOHN BAYER, HEAD BASKETBALL COACH, UNIVERSITY OF NEVADA, LAS VEGAS

Las Vegas Convention Center

JUNE 19 - 24 FIRST SESSION AGES 9 - 17
JUNE 27 - 30 SECOND SESSION

Fee \$35.00 Per Session

OFFICIAL REGISTRATION FORM

PLEASE COMPLETE THIS FORM
AND RETURN TO:

REBEL BASKETBALL SCHOOL
c/o JOHN BAYER
3463 HAVERFORD AVE.
LAS VEGAS, NEVADA 89109

ALL REGISTRATIONS WILL BE ON A
FIRST COME, FIRST SERVE BASIS
FEE MUST ACCOMPANY ALL APPLICATIONS
IF YOU HAVE ANY QUESTIONS,
PLEASE CALL (702) 457-6704

- ☐ I Would Like To Attend The Rebel Baskbetball School June 19 - 24
- ☐ I Would Like To Attend The Rebel Basketball School June 27 - 30
- ☐ I Would Like To Attend Both Sessions

NAME _____ AGE _____ HT _____ WT _____ POSITION _____
HOME ADDRESS _____
CITY _____ STATE _____ ZIP _____ PHONE _____

RESERVE ★^A SEAT ★

IN A NEW

'72

OLDSMOBILE

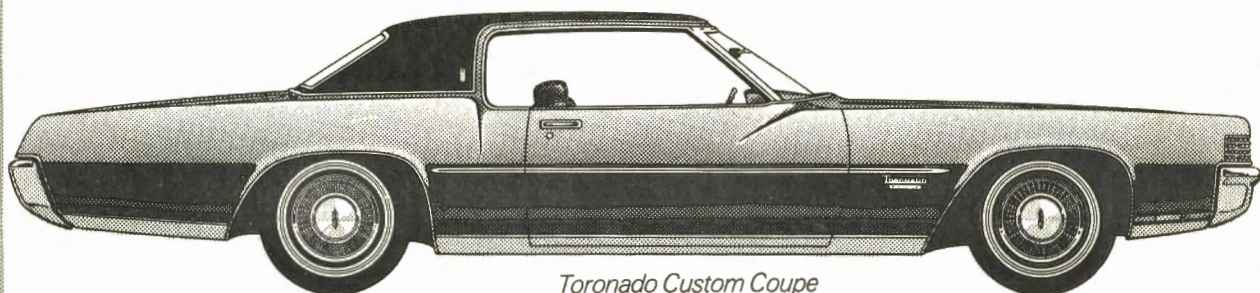

Toronado Custom Coupe

*"Coach of The Year" winners
will be driving new Oldsmobiles
in 1972 courtesy of Findlay Oldsmobile*



PHONE 457-1021
3024 BOULDER HWY

"WHERE YOU BUY WITH CONFIDENCE"

LAS VEGAS AUTO LEASING

... a subsidiary of Findlay Oldsmobile

*Call us about
leasing any make
or model car!*

dial 457-3111

