

1-8-1972

UNLV "Rebels" vs University of San Francisco "Dons"

University of Nevada, Las Vegas

Follow this and additional works at: https://digitalscholarship.unlv.edu/basketball_programs



Part of the [American Popular Culture Commons](#), and the [Civic and Community Engagement Commons](#)

Repository Citation

University of Nevada, Las Vegas (1972). UNLV "Rebels" vs University of San Francisco "Dons".

Available at: https://digitalscholarship.unlv.edu/basketball_programs/42

This Pamphlet is protected by copyright and/or related rights. It has been brought to you by Digital Scholarship@UNLV with permission from the rights-holder(s). You are free to use this Pamphlet in any way that is permitted by the copyright and related rights legislation that applies to your use. For other uses you need to obtain permission from the rights-holder(s) directly, unless additional rights are indicated by a Creative Commons license in the record and/or on the work itself.

This Pamphlet has been accepted for inclusion in UNLV Basketball Programs by an authorized administrator of Digital Scholarship@UNLV. For more information, please contact digitalscholarship@unlv.edu.

JANUARY 8, 1972

Las Vegas Convention Center

8:15 p.m.

25¢

**UNLV
"Rebels"**

- vs -

**U. SAN FRANCISCO
"Dons"**

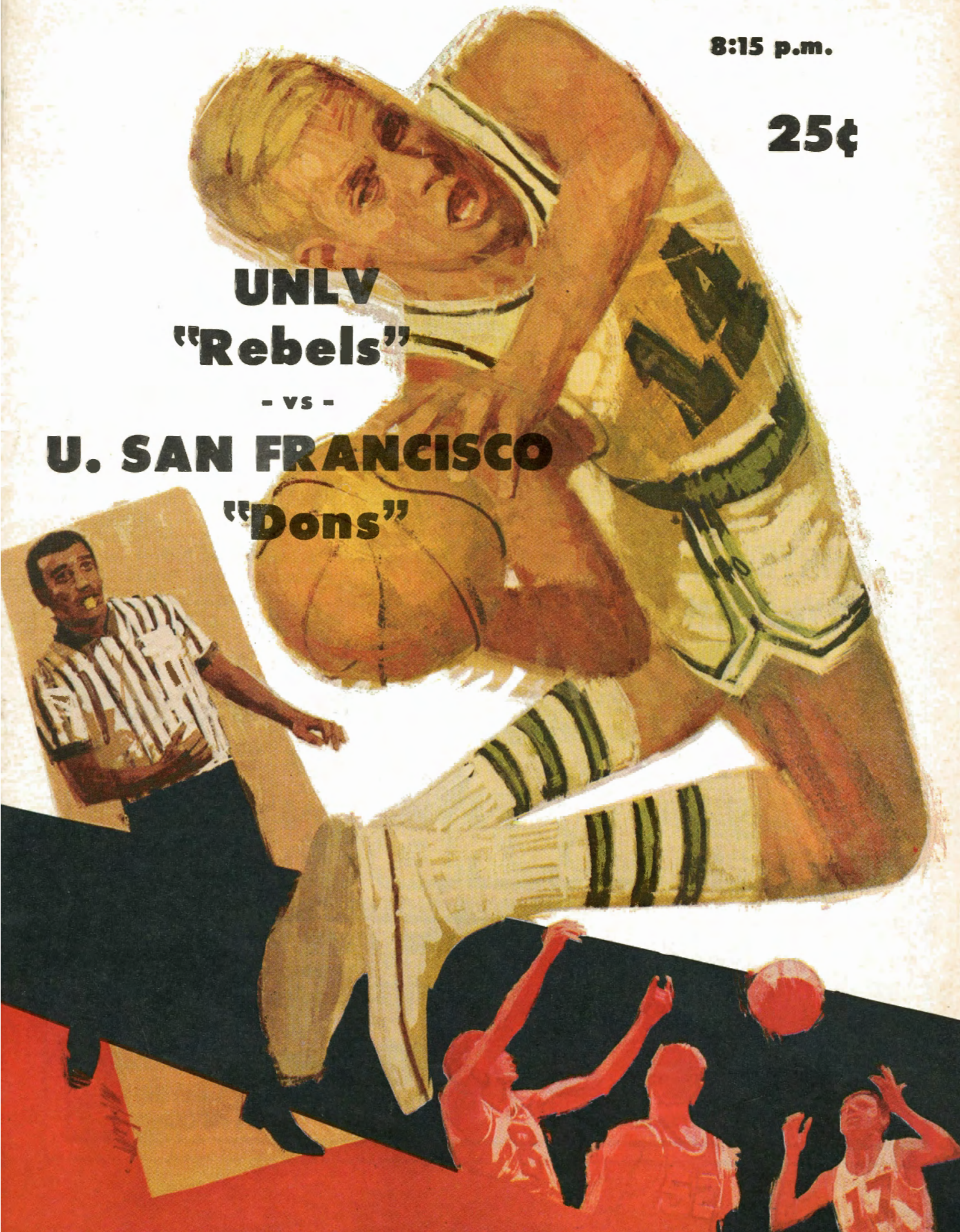

Once again
SAM KRUG
 is coming through....

the dealer who brings you
 the most beautiful
 automobiles ever
 built, the virtually
 MAINTENANCE FREE
 cars from

**CHRYSLER-
 PLYMOUTH**



**GOOD
 LUCK REBELS**

Sam KRUG 3115 BOULDER HWY. - 457-4161

Coming Through.
 OPEN 'TIL 10:00 P.M.

UNLV REBELS



First Row (L-R) Ralph Piercy, Harry Shaw, Phil Bluitt, Booker Washington, Al Clise, Gary Radunich, Ed Carman, Robert Florence.
 Second Row (L-R) Fred Albrecht (asst. coach), Bill Scoble (asst. coach), Lonnie Wright, Norman Knowles, Lovard Coleman, Toby Houston, Warren Walk, Mike Whaley, Jerry Baskerville, John Bayer (head coach).

**MIKE
 DOOLEY'S**



Ponderosa
 TV & APPLIANCE

"For Some of the Fastest
 Deliveries in the West"
 See the Boy's at the
 Ponderosa

382-7644

345 N. 25th - LAS VEGAS



STUDENT CREDIT ACCOUNTS ACCEPTED



**Mike Dooley's
 Magnavox**

HOME ENTERTAINMENT CENTER
 OVER 300 MAGNAVOX INSTRUMENTS DISPLAYED

382-4747

200 E. CHARLESTON BLVD. - LAS VEGAS

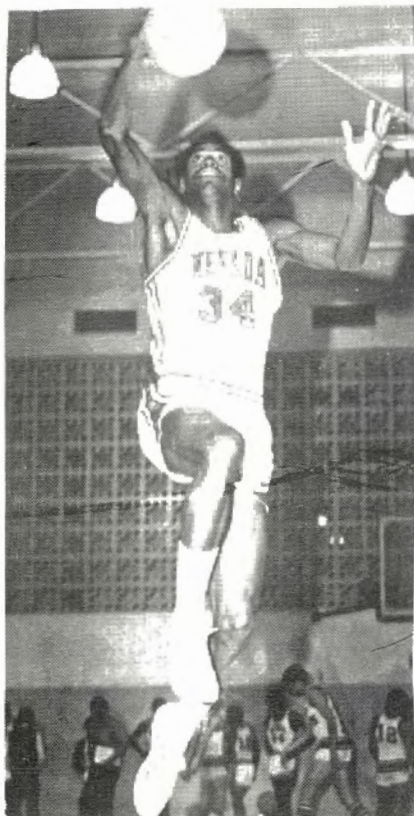

Jerry Baskerville 6-7 F



Al Clise 6-3 G

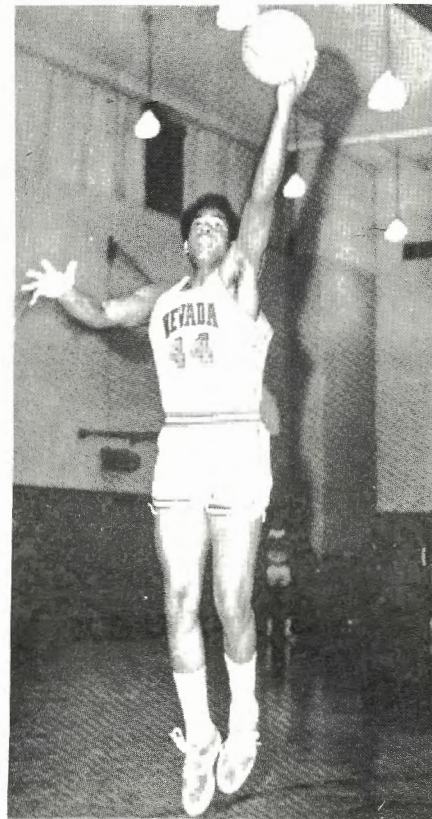

Norman Knowles 6-7 G

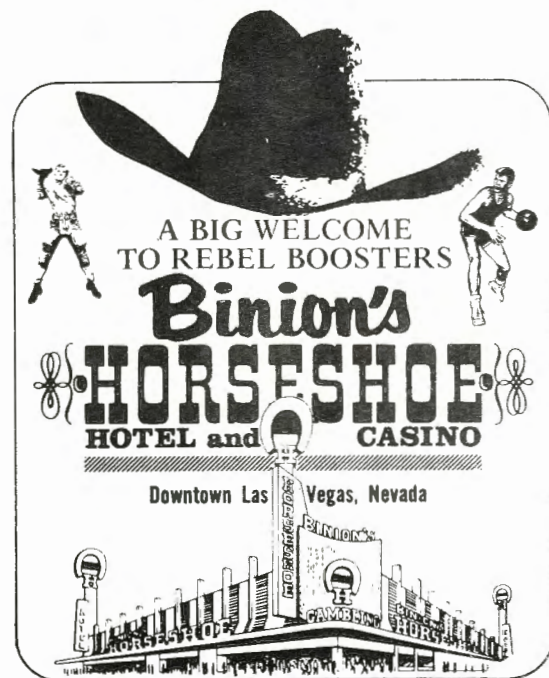

GOOD LUCK REBELS!

SERVING LAS VEGAS SINCE 1942

Acme Electric
AREA LIGHTING SPECIALIST

3373 PROCYON AVE., LAS VEGAS

CALL
878-8330

BEV MILLER
UNLV Scholarship Donor



Best Wishes to UNLV REBELS

Nevada Southern
Title, Inc.

HARVE PERRY CENTER/BUILDING 3
1100 EAST SAHARA/LAS VEGAS, NEVADA /732-2941



Ed Carman 6-3 G



Lovard Coleman 6-8 C

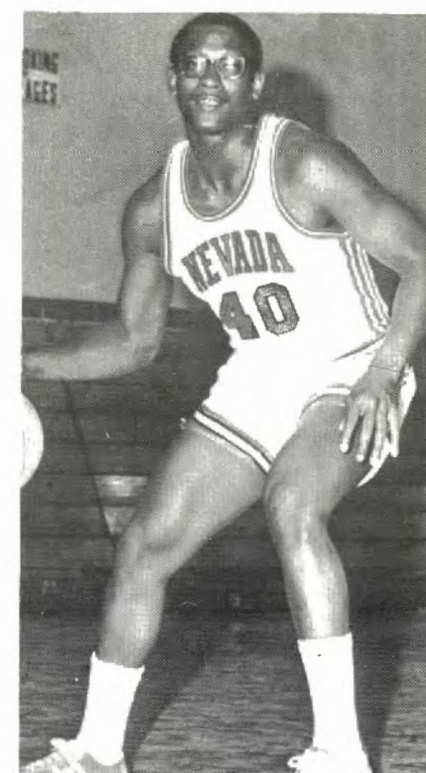

Booker Washington 6-1 G

DO THE REBEL GAMES LEAVE YOU UPTIGHT



RELAX WITH SOME HEAVY SOUNDS
FROM GAREHIMES

THE COMPLETE
MUSIC STORE

 **MUSIC**

735-4947
955 E. SAHARA AVE.

University Rebels Club
introduces...

Reb'art

71-72

by Nevada Artist Donn Knepp

Beginning this season, the University Rebels Club will provide Rebel fans with an opportunity to purchase artistic reproductions of exciting Rebel basketball -- players and action. Consisting of a series of six two-color lithograph prints, REB'ART will revive many a thrilling moment. With every player on the roster being depicted in at least one of the prints, complete set will be representative of the entire 71-72 edition of Rebel basketball.

Sanctioned as an annual fund-raising program of the Rebels Club, REB'ART is produced in two sizes: POSTER - 18½ x 24 inches; and EXECUTIVE - 10 x 12½ inches. The Executive, ideal for framing,

is printed on heavy high-quality paper and will be a decorative addition to den or office. Framing may be arranged by special request.

POSTER 18½ x 24 — — — \$2.00
EXECUTIVE 10 x 12½ — — — \$3.75

Besides being sold at Convention Center, REB'ART is available at following locations: MONTGOMERY WARD & CO., ABBOTT'S TROPHIES, SANDS BARBER SHOP, JERRY'S LIQUOR.

Any business wishing to become a distributor of REB'ART, please call 735-2835. Distributors of REB'ART is going to be limited to ten.

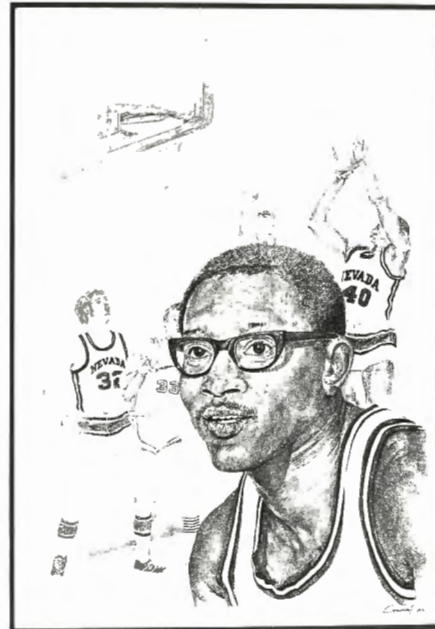

LIMITED EDITION

1st Edition of REB'ART available now
In Lobby near Main Entrance



REBEL ROUSERS -- Cheerleaders for UNLV this year are, from left, Joyce Mitchell, Mary Ann Danoski, Ellen Van Buren, Marilyn Dondero, Mickey Angel, Jeannie Jamerson and Cheryl Butera.

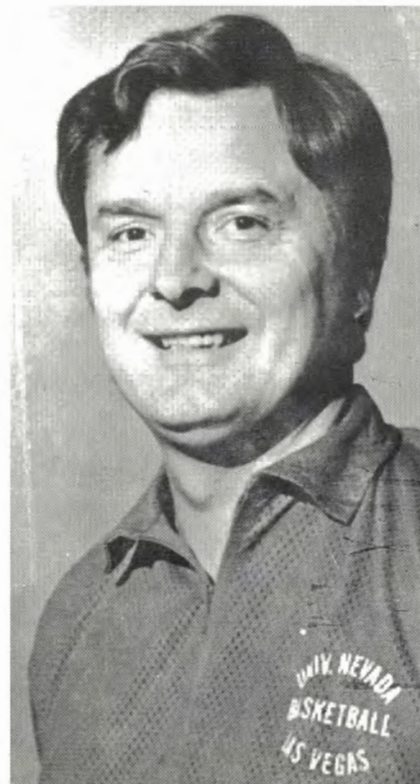

John Bayer — Head Coach



Fred Albrecht — Asst. Coach



Bill Scoble — Asst. Coach

Joe Pignatello's

Italian
AND CONTINENTAL DISHES
HOME BAKED
ITALIAN & FRENCH PASTRIES
COCKTAILS & ALL IMPORTED WINES

BANQUET FACILITIES
FOR ALL OCCASIONS • SEATING UP TO 80
OPEN 5 P.M. TILL 8 A.M. DAILY
For Reservations Call **735-3653**
355 CONVENTION CENTER DR.
Across From Landmark Hotel

Auto — Life — Health — Home & Business
1204 Desert Inn Road — Las Vegas, Nevada 89109
OFFICE: 734-6171

Corday — Scheppmann — Hodapp, Agents

GO
REBELS



1971-72

Basketball

Schedule

SAT. DEC. 4	CALIF. STATE COLLEGE (LONG BEACH)	AWAY	8:15 PM
TUE. DEC. 7	NORTHWESTERN LOUISIANA COLLEGE	HOME	8:15 PM
MON. DEC. 13	NORTHERN MICHIGAN UNIVERSITY	HOME	8:15 PM
SAT. DEC. 18	PORTLAND STATE UNIVERSITY	AWAY	8:15 PM
MON. DEC. 20	U. OF PUGET SOUND	AWAY	8:15 PM
WED. DEC. 22	U. OF CORPUS CHRISTI	HOME	8:15 PM
TUE. DEC. 28	HOLIDAY CLASSIC	HOME	7:00 PM
WED. DEC. 29	(1) WEBER STATE COLLEGE vs SOUTHERN ILLINOIS UNIVERSITY		
	(2) BAYLOR UNIVERSITY vs UNLV		9:00 PM
MON. JAN. 3	U. OF PACIFIC	AWAY	8:15 PM
THUR. JAN. 6	U. OF SANTA CLARA	HOME	8:15 PM
SAT. JAN. 8	U. OF SAN FRANCISCO	HOME	8:15 PM
THUR. JAN. 13	PEPPERDINE COLLEGE	HOME	8:15 PM
SAT. JAN. 15	LOYOLA UNIVERSITY	AWAY	8:15 PM
TUE. JAN. 18	U. OF NEVADA, RENO	AWAY	8:15 PM
SAT. JAN. 22	CALIF. STATE COLLEGE (LOS ANGELES)	HOME	8:15 PM
THUR. FEB. 3	SEATTLE UNIVERSITY	AWAY	8:15 PM
SAT. FEB. 5	ST. MARY'S COLLEGE (TV)	AWAY	12:00 PM
WED. FEB. 9	U. OF NEVADA, RENO	HOME	8:15 PM
SAT. WED. 12	U. OF SO. MISSISSIPPI	HOME	8:15 PM
WED. FEB. 16	U. OF SOUTH CAROLINA	HOME	8:15 PM
THUR. FEB. 17	ST. MARY'S COLLEGE	HOME	8:15 PM
SAT. FEB. 19	SEATTLE UNIVERSITY	HOME	8:15 PM
TUE. FE. 22	LOYOLA UNIVERSITY	HOME	8:15 PM
THUR. FEB. 24	PEPPERDINE COLLEGE	AWAY	8:15 PM
THUR. MAR. 2	U. OF SANTA CLARA	AWAY	8:15 PM
SAT. MAR. 4	U. OF SAN FRANCISCO	AWAY	8:15 PM

ALPHABETICAL ROSTER

NO	NAME	POS	HT	WT	YR	HOMETOWN — HIGH SCHOOL
34	Jerry Baskerville	F	6-7	190	SO	Philadelphia, Pa. (Thomas Edison)
30	Ed Carman *	G	6-3	200	JR	Beverly Hills, Calif. (Beverly Hills)
22	Al Clise **	G	6-3	200	SR	Seattle, Wash. (Bellevue)
50	Loverd Coleman	C	6-8	240	JR	Alamogordo, N. M. (Alamogordo)
20	Robert Florence	F	6-5	190	SO	Des Moines, Ia. (North)
24	Toby Houston *	C	6-9	210	JR	Des Moines, Ia. (Roosevelt)
44	Norman Knowles	F	6-7	230	JR	Oakland, Calif. (Castlemont)
10	Gary Radunich	G	6-2	175	JR	San Jose, Calif. (Branham)
42	Warren Walk	F	6-8	225	SO	Miami Beach, Fla. (Miami Beach)
40	Booker Washington **	G	6-1	195	SR	Birmingham, Ala. (Immaculate)
32	Mike Whaley *	F	6-7	195	JR	Las Vegas (Rancho)



4178 KOVAL LANE — 736-4436

COUNTRY BREAKFASTS

GOURMET SANDWICHES

STEAK AND SEAFOOD DINNERS

DID YOU KNOW . . . Jerry Baskerville

Outstanding sophomore who red-shirted last year . . . good all-round ability and only just turned 19 . . . 6-7 and still growing . . . averaged 18 points and 15 rebounds during his senior year at Thomas Edison High School in Philadelphia, Pennsylvania and was picked to the All-City second team . . . he is a Physical Education major . . . desiring a shot at the pros after his three seasons here . . . in his first appearance in the annual Holiday Classic (this year) he set two rebounding records with 24 against SIU and 37 for the tourney . . . he was also picked to all-tourney team . . . a real bright spot in the future of UNLV . . . and, oh, yes girls, Jerry is single.



JERRY BASKERVILLE



See ya' at the Pub
after the game

it's the real thing



REBELS		FIELD GOALS	FREE THROWS	FOULS	TOTALS		
					FG	FT	TP
10	RADUNICH, Gary . G	2222222222222222	111111111111	12345			
		2222222222222222	111111111111	12345			
20	FLORENCE, Robert F	2222222222222222	111111111111	12345			
22	CLISE, Al G	2222222222222222	111111111111	12345			
24	HOUSTON, Toby . C	2222222222222222	111111111111	12345			
30	CARMAN, Ed . . G	2222222222222222	111111111111	12345			
32	WHALEY, Mike . . F	2222222222222222	111111111111	12345			
34	BASKERVILLE, J. F	2222222222222222	111111111111	12345			
40	WASHINGTON, B. G	2222222222222222	111111111111	12345			
42	WALK, Warren . . F	2222222222222222	111111111111	12345			
44	KNOWLES, Norman F	2222222222222222	111111111111	12345			
50	COLEMAN, Loverd C	2222222222222222	111111111111	12345			
		2222222222222222	111111111111	12345			
		2222222222222222	111111111111	12345			
		2222222222222222	111111111111	12345			

University of Nevada, Las Vegas

NO	NAME	POS	HT	WT	YR	HOMETOWN
10	Gary Radunich	G	6-2	175	JR	San Jose, Calif.
20	Robert Florence	F	6-5	190	SO	Des Moines, Ia.
22	Al Clise **	G	6-3	200	SR	Seattle, Wash.
24	Toby Houston *	C	6-9	210	JR	Des Moines, Ia.
30	Ed Carman *	G	6-3	200	JR	Beverly Hills, Calif.
32	Mike Whaley *	F	6-7	195	JR	Las Vegas, Nevada
34	Jerry Baskerville	F	6-7	190	SO	Philadelphia, Pa.
40	Booker Washington **	G	6-1	195	SR	Birmingham, Ala.
42	Warren Walk	F	6-8	225	SO	Miami Beach, Fla.
44	Norman Knowles	F	6-7	230	JR	Oakland, Calif.
50	Loverd Coleman	C	6-8	240	JR	Alamogordo, N. M.

HEAD COACH: John Bayer

ASST. COACH: Bill Scoble

ASST. COACH: Fred Albrecht

OPPONENT		FIELD GOALS	FREE THROWS	FOULS	TOTALS		
					FG	FT	TP
		2222222222222222	111111111111	12345			
		2222222222222222	111111111111	12345			
		2222222222222222	111111111111	12345			
		2222222222222222	111111111111	12345			
		2222222222222222	111111111111	12345			
		2222222222222222	111111111111	12345			
		2222222222222222	111111111111	12345			
		2222222222222222	111111111111	12345			
		2222222222222222	111111111111	12345			
		2222222222222222	111111111111	12345			
		2222222222222222	111111111111	12345			
		2222222222222222	111111111111	12345			
		2222222222222222	111111111111	12345			
		2222222222222222	111111111111	12345			

UNIVERSITY OF SAN FRANCISCO

NO	NAME	POS	HT	WT	YR	HOMETOWN
14	John Hancock	G	6-4	180	SR	Walnut Creek, Calif.
15	John Boro	G	6-0	175	SO	Greenbrae, Calif.
20	Phil Smith	G	6-4	180	SO	San Francisco
21	John Saich	F	6-7	195	SO	Cupertino, Calif.
22	Johnny Burks	F	6-7	185	SR	Berkeley, Calif.
31	Anthony Lewis	F	6-4	180	JR	Oakland, Calif.
42	Kevin Restani	C	6-9	235	SO	San Francisco
43	Mike Quick	G	6-3	180	JR	Oakland, Calif.
44	Byron Jones	F	6-9	220	JR	High Point, N.C.
45	Ron Dahms	C	6-11	220	JR	San Diego
50	Ken Harris	G	6-4	180	JR	Menlo Park, Calif.
55	Phil White	F	6-6	200	JR	San Jose

HEAD COACH: Bob Gaillard

ASSISTANT COACH: Bill McClintock

ASSISTANT COACH: George Baljevich

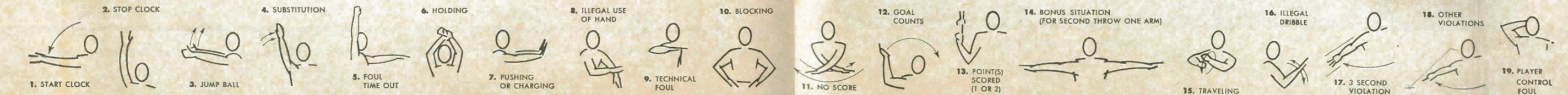

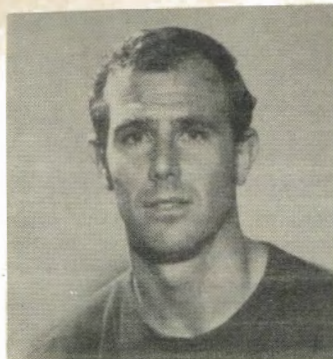

Coach Gillard

ABOUT UNIVERSITY OF SAN FRANCISCO

San Francisco, California

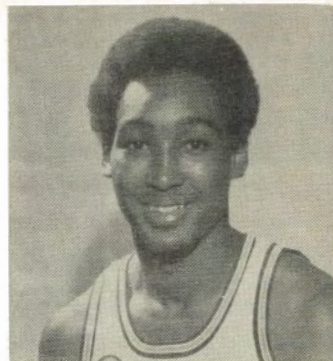

Mike Quick

DON FACTS

School President: Rev. Albert Jonsen, S.J.
Enrollment: 6,000
Sports Information: Bill Fusco

Head Coach: Bob Gaillard
Conference: WCAC
1970-71 Record: 10-16

SCOUTING REPORT

Plenty of returning players and lots of talent make USF one of the early picks to win the league along with UNLV. Dons have good height and tough starters back in 6-7 senior forward Johnny Burks and 6-3 guard Mike Quick, a good ballhandler and playmaker.

The Rebels hold a 3-1 edge in the series history with USF and last season coach John Bayer's Rebs whipped the Dons twice, 76-64 at home and 89-82 in overtime on the Don's court.

LUXURY TRAVEL ROUTE

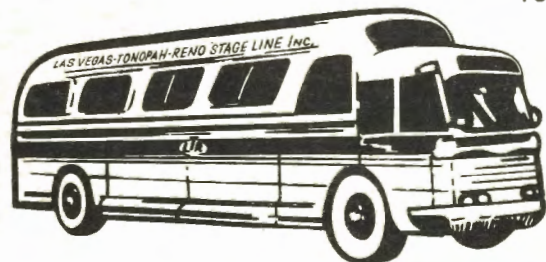

Next time your team is traveling why not take LTR, the luxury travel route? LTR can take your team or entire league to where the action is for a lot less money.

You'll get there quickly and comfortably on LTR's air-conditioned, restroom equipped coaches. Arrive together and enjoy the fun. And, of course, LTR will deliver you and your party directly to your destination. Why not call LTR today and make reservations for your next outing?



LAS VEGAS-TONOPAH-RENO STAGE LINE INC.

922 STEWART STREET, P. O. BOX 1600
LAS VEGAS, NEVADA 89101 • PHONE: 384-1230

COLLINS ENCO

481 S. DECATUR

LAMON COLLINS

UNLV CENTURY CLUB MEMBER

gigi

953 E. SAHARA

GARDNER GREENMAN

UNLV CENTURY CLUB MEMBER

EL PORTAL LUGGAGE

308 E. FREMONT

DON BORSACK

SLETTEN

CONSTRUCTION COMPANY

3315 S. VALLEY VIEW

CHARLES DARLING

UNLV CENTURY CLUB MEMBER

ARTUS SPRINKLING COMPANY

3196 MARYLAND PARKWAY

WAYNE ARTUS

UNLV SCHOLARSHIP DONOR

ATIYEH CHEVRON

1201 E. CHARLESTON

FRED ATIYEH

UNLV CENTURY CLUB MEMBER



First Row (L-R) Ralph Hillman, Art Baez, Eddie Taylor, Dennis Clarkson.

Second Row (L-R) Bill Scoble (coach), Jerry Schefeik (mgr.), Don Weimer, Jim Baker, Dan Cunningham, Darryl Cavanaugh, George Warner (student asst).

Enthusiastic Rebel Boosters

OFFICE SUPPLIES

OFFICE FURNITURE
COIN COUNTING EQUIPMENT
KARDEX VISIBLE CABINETS
STEEL SHELVEING
ACCOUNTING FORMS



OFFICE - COIN
IDEAL
EQUIPMENT

ENTHUSIASTIC SERVICE

IVAN EISENBERG

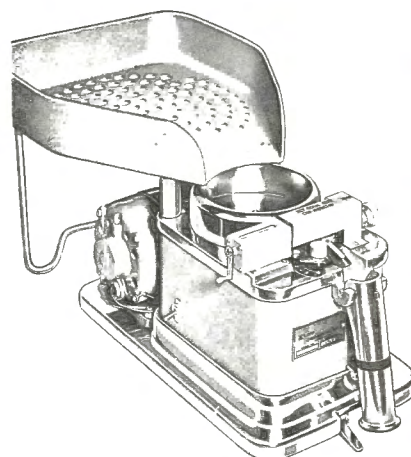

384-3814

1509 SO. MAIN STREET
LAS VEGAS, NEVADA

THE RECORDS . . . WATCH THEM FALL

TEAM RECORDS—SEASON

Most Points: 2789 (1968-69)
Best Average: 99.6 (1968-69)
Best FG Average: .475 (1967-68)
Best FT Average: .710 (1964-65, 1965-66)
Most Wins: 22 (22-7), (1967-68)
Most Losses: 13 (5-13), (1958-59)
Least Losses: 4 (21-4), (1962-63)
Best Percentage: .840 (21-4), (1962-63)
Most Rebounds: 1421 (1969-70)
Best Rebounding Percentage: 54.7 (1969-70)
Most Consecutive Games Won: 9, Texas Christian 12 30 68
through Cal State, Long Beach (2 '1 '69)
Most Consecutive Games Two Seasons: 11, Claremont
(2 '16 '62) through Pomona (12 '21 '62)
Most Consecutive Losses: 9, Southern Utah (12 '5 '58
through Dixie (1 '10 '59)
Most Consecutive Wins On Home Floor: 14, Cal Western
(12 '28 '63) through LaVerne (1 '4 '64)

INDIVIDUAL RECORDS—SEASON

Most Points: 894, Elburt Miller, 1966-67
Highest Scoring Average Per Game: 31.9, Elburt Miller, 1966-67
Most Field Goals Attempted: 676, Elburt Miller, 1966-67
Most Field Goals: 307, Elburt Miller, 1966-67
Most Free Throws Attempted: 397, Elburt Miller, 1966-67
Most Free Throws Made: 280, Elburt Miller, 1966-67
Highest Field Goal Percentage: .562, Tim Leonard, (139-247, 1960-61)
Highest Free Throw Percentage: .855, Roosevelt Lee, 75 92, 1964-65
Most Consecutive Free Throws Made: 21, Curtis Watson
Portland State (1-11-69) through No. Arizona (1-31-69)
Highest Rebound Average Per Game: 11.7, Silas Stepp, 1965-66

TEAM RECORDS—SINGLE GAME

Most Points: 126 vs. Hiram Scott (116), 12 '20 '68
Most Points by Opponent: 130 by Houston (UNLV 73), 1 '20 '71
Most Points by Two Teams: 242, (UNLV 126 - Hiram Scott 116), 12 '20 '68
Biggest Victory Spread: 58, (UNLV 110 - Los Angeles Pacific 52), 12 '13 '63
Worst Defeat: 57, (Houston 130 - UNLV 73), 1 '20 '71
Best FG Average: .714 (40-56) vs. U. Nevada, Reno, 1 '25 '69
Best FT Average: .916 (22-24) vs. College So. Utah, 2 '16 '66
Most Points in Defeat: 106 vs. Oklahoma City (113), 12 '7 '68
Most Rebounds (including Team): 86 (75 ind. - 11 team) vs. Hawaii, 12 '19 '67
Most FG: 51 vs. No. Arizona (51-96), 2 '5 '68; vs. Hiram Scott (51-95), 12 '20 '68; vs. St. Mary's (51-100), 2 '20 '71
Most FT: 38 vs. Cal State Fullerton, 1 '13 '67, (38-51)
Most Points One Half: 69 vs. Hiram Scott, 12 '20 '68
Least Points: 41 vs. College So. Utah (61), 12 '6 '58; and Cal Western (44), 12 '28 '63
Least Points One Half: 13 vs. Cal Western, 12 '28 '63
Most Opponents Points One Half: 70 by Santa Clara, 1 '8 '70
Least Opponents Points One Half: 16 by St. Joseph, 2 '15 '65
Least Opponents Points For Game: 42 by Grand Canyon, 1 '6 '62

INDIVIDUAL RECORDS—GAME

Most Points: 55, Elburt Miller, Portland University, 2 12 '67
Most Field Goals: 20, Elburt Miller, Portland University, 2 12 '67
Most Free Throws Attempted: 22, Elburt Miller, Oklahoma City, 1 '4 '68
Most Free Throws Made: 16, Bob Moon, vs. Westmont, 2 20 '65
Most Consecutive Free Throws Made: 12, Dan Helm, vs. Cal Western, 12 29 '61 and Curtis Watson, vs. Albuquerque, 3 2 '69
Most Free Throws Missed: 10, Elburt Miller, vs. Oklahoma City, 1 '4 '68
Most Points Scored in Half: 28, Elburt Miller, Portland University, 2 12 '67
Most Rebounds: 25, Odis Allison vs. SW Louisiana, 1 '23 '71



one of
NEVADA'S LARGEST
selections of
PIPES & SMOKERS SUPPLIES
CIGARETTES - DOMESTIC & IMPORTED

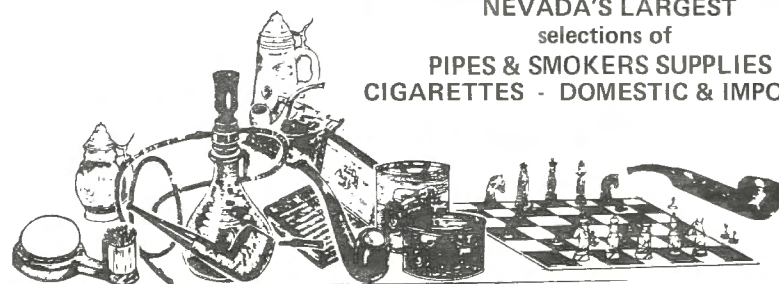

OVER 300 BRANDS OF —

- CIGARS - KEPT FRESH IN OUR LARGE WALK-IN HUMIDOR
- HAND BLENDED DOMESTIC & IMPORTED TOBACCOS

FEATURING

FINE GIFTWARE - TABLE & WALL ACCESSORIES - FAMILY CRESTS - CHESS
CRIBBAGE & OTHER GAMES - MEN'S & WOMEN'S ELECTRIC SHAVERS
REMINGTON AUTHORIZED SALES & SERVICE - TROPHIES - AWARDS
PERMA-PLACQUES - IMMEDIATE ENGRAVING SERVICE



OPEN MON. - FRI. 10 a.m. - 9 p.m.
SAT. 10 a.m. - 6 p.m.
SUN. 12-5 p.m.

"WE SHIP ANYWHERE"

734-2044

LOCATED INSIDE MAIN ENTRANCE OF BOULEVARD MALL
3336 MARYLAND PARKWAY — LAS VEGAS

JARAMILLO ENTERPRISES

3420 Losee Road North Las Vegas, Nevada

GEORGE JARAMILLO — UNLV Scholarship Donor

Las Vegas Fertilizer Co., Inc.

SO. NEVADA'S LEADING DISTRIBUTORS
OF LAWN & GARDEN SUPPLIES



LEADERS IN OUTDOOR BEAUTIFICATION.



Warren Walk 6-8 F

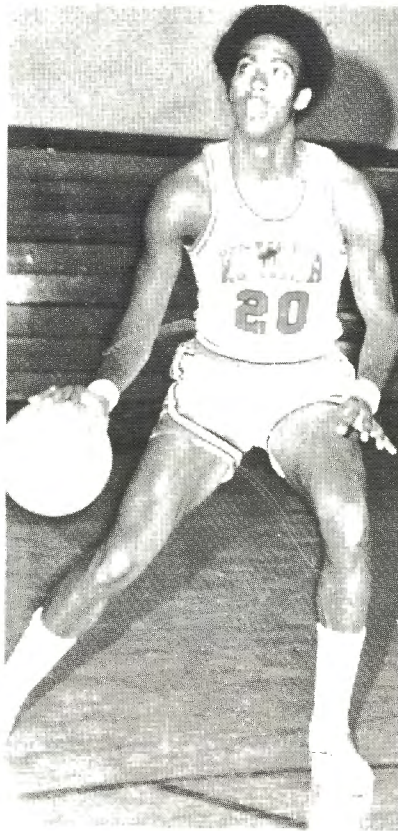

Robert Florence 6-5 F



Gary Radunich 6-2 G

TOTO PURCHASING & SUPPLY CO INC

275 S. HIGHLAND

VAUGHN McDOWELL

UNLV CENTURY CLUB MEMBER

TURF EQUIPMENT SUPPLY COMPANY

3558 PROCYN AVENUE

MARV EINERWOLD

UNLV SCHOLARSHIP DONOR



NOW

3 LOCATIONS TO SERVE YOU

PANT VILLAGE

College Park Shopping Center
E. LAKE MEAD BLVD

UNIVERSITY PLAZA
Maryland at Tropicana

424 FREMONT
Downtown



good luck! REBS



Levy REALTY CO.

420 EAST SAHARA • LAS VEGAS, NEV. 89105 • 702/735-1195

LOU'S TV

ADMIRAL DEALER

COLOR TV SERVICE
RADIO - TV - PHONOGRAPH - STEREO

SUPPORT A SPORTSMAN



LOU TABAT

"WHERE THE COLOR IS"
2031 E. LAKE MEAD BLVD.
NO. LAS VEGAS, NEVADA
642-4871

ANTENNA INSTALLATION DOMESTIC AND COMMERCIAL



Mike Whaley 6-7 F



Rebels



Toby Houston 6-9 C

UNLV FRESHMEN SCHEDULE

DEC. 7	* YAVAPAI COLLEGE	HOME	6:00 PM
DEC. 10	MATADOR TOURNAMENT	YUMA, ARIZONA	7:00 PM
DEC. 11	UNLV — ARIZONA STATE U. FROSH		
	ARIZONA WESTERN COLL. — NO. ARIZ. U. FROSH		
DEC. 13	* ANTELOPE VALLEY COLLEGE	HOME	6:00 PM
DEC. 14	** PHOENIX COLLEGE	UNLV	7:30 PM
DEC. 22	* SAN BERNARDINO COLLEGE	HOME	6:00 PM
JAN. 6	* ARIZONA AAU CHAMPIONS	HOME	6:00 PM
JAN. 8	* UNITED STATES MARINE ALL STARS	HOME	6:00 PM
JAN. 11	SOUTHERN UTAH STATE FROSH	CEDAR CITY, UTAH	6:00 PM
JAN. 13	* PEPPERSINE FROSH	HOME	6:00 PM
JAN. 19	DIXIE COLLEGE	ST. GEORGE, UTAH	8:00 PM
JAN. 22	* L.A. STATE FROSH	HOME	6:00 PM
JAN. 29	** LAS VEGAS AAU	UNLV	7:30 PM
FEB. 9	* DIXIE COLLEGE	HOME	6:00 PM
FEB. 12	* CENTRAL ARIZONA COLLEGE	HOME	6:00 PM
FEB. 16	* LAS VEGAS AAU	HOME	6:00 PM
FEB. 17	* SOUTHERN UTAH STATE FROSH	HOME	6:00 PM
FEB. 19	* ARIZONA WESTERN COLLEGE	HOME	6:00 PM
FEB. 22	* PALO VERDE COLLEGE	HOME	6:00 PM
FEB. 24	PEPPERDINE FROSH	L.A., CALIF.	6:00 PM

* HOME GAMES PLAYED AT LAS VEGAS CONVENTION CENTER
** UNLV GAMES PLAYED ON UNLV CAMPUS - GYM

FRESHMEN BASKETBALL COACH — BILL SCOBLE

2ND ANNUAL
BASKETBALL
SCHOOL

DIRECTED BY JOHN BAYER, HEAD BASKETBALL COACH, UNIVERSITY OF NEVADA, LAS VEGAS

Las Vegas Convention Center

JUNE 19 - 24 FIRST SESSION AGES 9 - 17
JUNE 27 - 30 SECOND SESSION

Fee \$35.00 Per Session

OFFICIAL REGISTRATION FORM

PLEASE COMPLETE THIS FORM
AND RETURN TO:

REBEL BASKETBALL SCHOOL
c/o JOHN BAYER
3463 HAVERFORD AVE.
LAS VEGAS, NEVADA 89109

ALL REGISTRATIONS WILL BE ON A
FIRST COME, FIRST SERVE BASIS
FEE MUST ACCOMPANY ALL APPLICATIONS
IF YOU HAVE ANY QUESTIONS,
PLEASE CALL (702) 457-6704

- ☐ I Would Like To Attend The Rebel Baskbetball School June 19 - 24
- ☐ I Would Like To Attend The Rebel Basketball School June 27 - 30
- ☐ I Would Like To Attend Both Sessions

NAME _____ AGE _____ HT _____ WT _____ POSITION _____
HOME ADDRESS _____
CITY _____ STATE _____ ZIP _____ PHONE _____

RESERVE ★^A SEAT ★

IN A NEW
'72

OLDSMOBILE

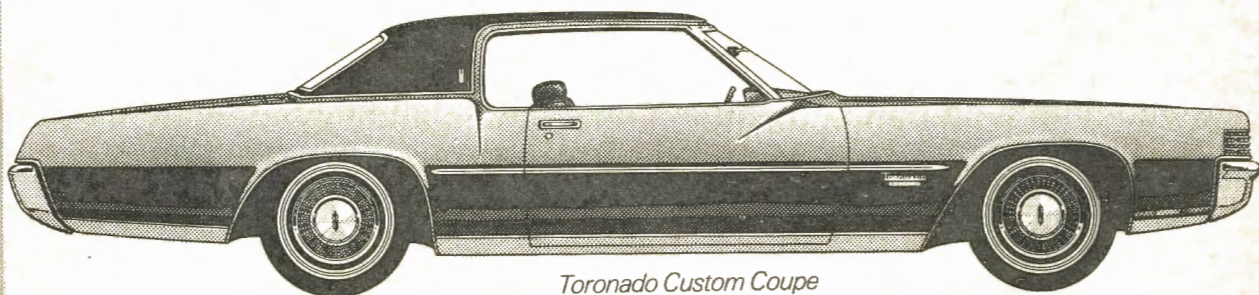

Toronado Custom Coupe

*"Coach of The Year" winners
will be driving new Oldsmobiles
in 1972 courtesy of Findlay Oldsmobile*



PHONE 457-1021
3024 BOULDER HWY

"WHERE YOU BUY WITH CONFIDENCE"

LAS VEGAS AUTO LEASING

... a subsidiary of Findlay Oldsmobile

*Call us about
leasing any make
or model car!*

dial 457-3111

