

2-12-1972

UNLV "Rebels" vs. University of Southern Mississippi "Southerners"

University of Nevada, Las Vegas

Follow this and additional works at: https://digitalscholarship.unlv.edu/basketball_programs



Part of the [American Popular Culture Commons](#), and the [Civic and Community Engagement Commons](#)

Repository Citation

University of Nevada, Las Vegas (1972). UNLV "Rebels" vs. University of Southern Mississippi "Southerners".

Available at: https://digitalscholarship.unlv.edu/basketball_programs/46

This Pamphlet is protected by copyright and/or related rights. It has been brought to you by Digital Scholarship@UNLV with permission from the rights-holder(s). You are free to use this Pamphlet in any way that is permitted by the copyright and related rights legislation that applies to your use. For other uses you need to obtain permission from the rights-holder(s) directly, unless additional rights are indicated by a Creative Commons license in the record and/or on the work itself.

This Pamphlet has been accepted for inclusion in UNLV Basketball Programs by an authorized administrator of Digital Scholarship@UNLV. For more information, please contact digitalscholarship@unlv.edu.

FEBRUARY 12, 1972 8:15 p.m.

Las Vegas Convention Center

25¢

**UNLV
'Rebels'**

- VS -

**U. SOUTHERN MISSISSIPPI
'Southerners'**



Once again
SAM KRUG
 is coming through....

the dealer who brings you
 the most beautiful
 automobiles ever
 built, the virtually
MAINTENANCE FREE
 cars from

**CHRYSLER-
 PLYMOUTH**

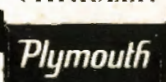

**GOOD
 LUCK REBELS**

Sam KRUG 3115 BOULDER HWY - 457-4161
 **CHRYSLER**
 **Plymouth** **Coming Through.**
 OPEN 'TIL 10:00 P.M.

45

*Best Wishes
 to*
**UNLV
 REBELS**

Nevada Southern
 Title, Inc.
 HARVE PERRY CENTER/BUILDING 3
 1100 EAST SAHARA/LAS VEGAS, NEVADA/732-2941

DO THE REBEL GAMES LEAVE YOU UPTIGHT



RELAX WITH SOME HEAVY SOUNDS
 FROM GAREHIMES

THE COMPLETE
 MUSIC STORE



735-4947

955 E. SAHARA AVE.



Ed Carman 6-3 G

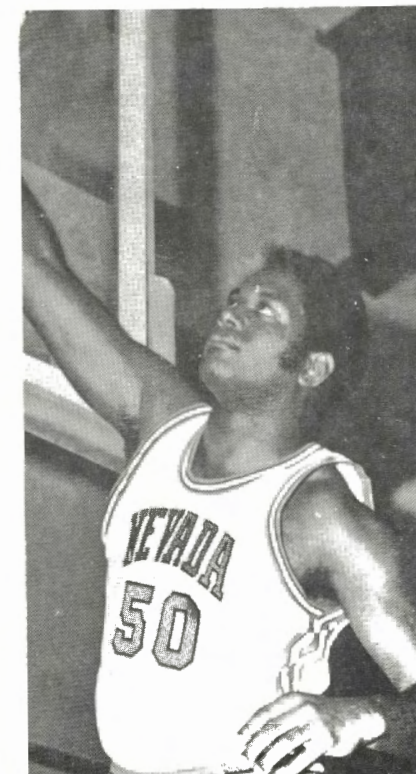

Lovard Coleman 6-8 C



Booker Washington 6-1 G



Abbott Trophies, Inc.

AWARDS HEADQUARTERS

BASEBALL • SOFTBALL
HIGH SCHOOL • GRADE SCHOOL
AND OF COURSE **BOWLING**

NAT NAST
SHIRTS

TROPHIES & PLAQUES
FOR ANY NEED

824 LAS VEGAS BLVD. SOUTH
384-7663

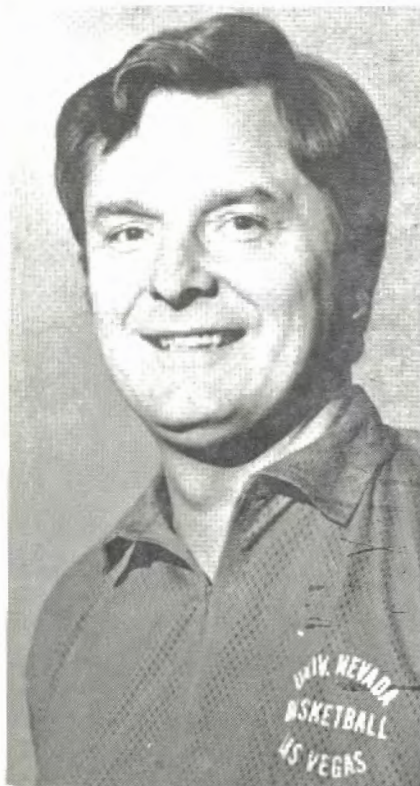

John Bayer — Head Coach



Fred Albrecht — Asst. Coach



Bill Scoble — Asst. Coach

UNLV REBELS

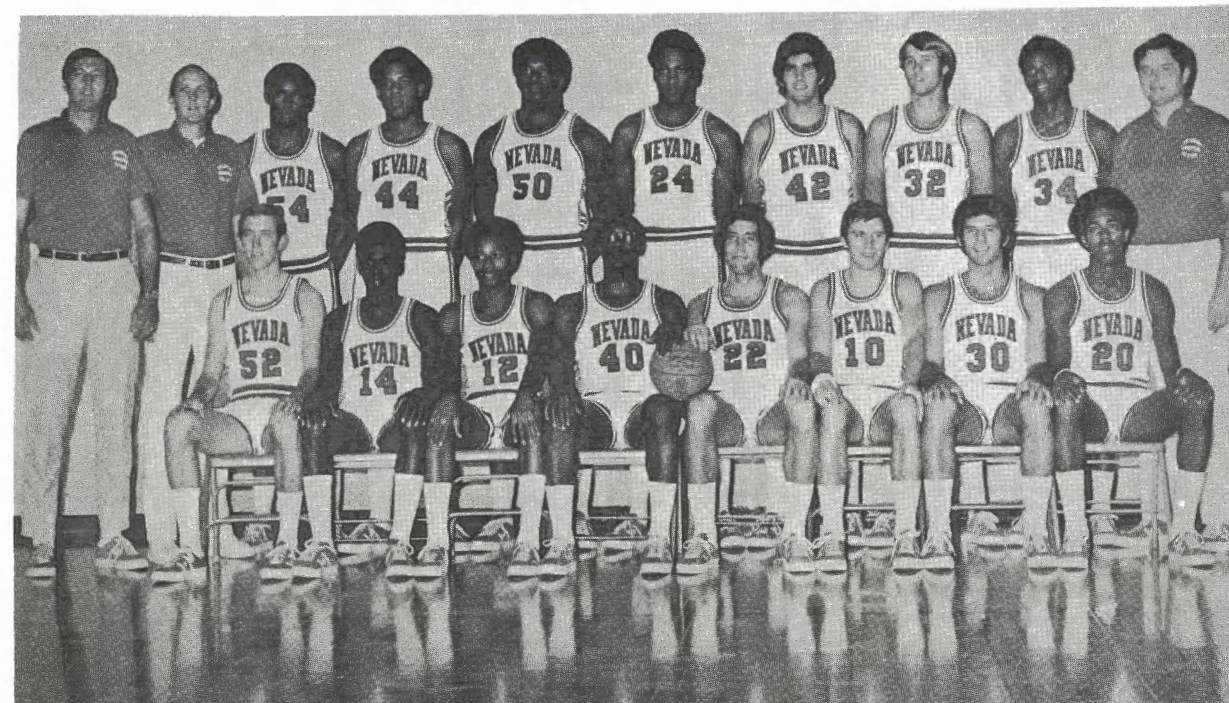

First Row (L-R) Ralph Piercy, Harry Shaw, Phil Bluitt, Booker Washington, Al Clise, Gary Radunich, Ed Carman, Robert Florence.

Second Row (L-R) Fred Albrecht (asst. coach), Bill Scoble (asst. coach), Lonnie Wright, Norman Knowles, Lovord Coleman, Toby Houston, Warren Walk, Mike Whaley, Jerry Baskerville, John Bayer (head coach).

**MIKE
DOOLEY'S**



Ponderosa
TV & APPLIANCE

"For Some of the Fastest
Deliveries in the West"
See the Boy's at the
Ponderosa

382-7644

345 N. 25th - LAS VEGAS



STUDENT CREDIT ACCOUNTS ACCEPTED



**Mike Dooley's
Magnavox**

HOME ENTERTAINMENT CENTER
OVER 300 MAGNAVOX INSTRUMENTS DISPLAYED

382-4747

200 E. CHARLESTON BLVD. - LAS VEGAS

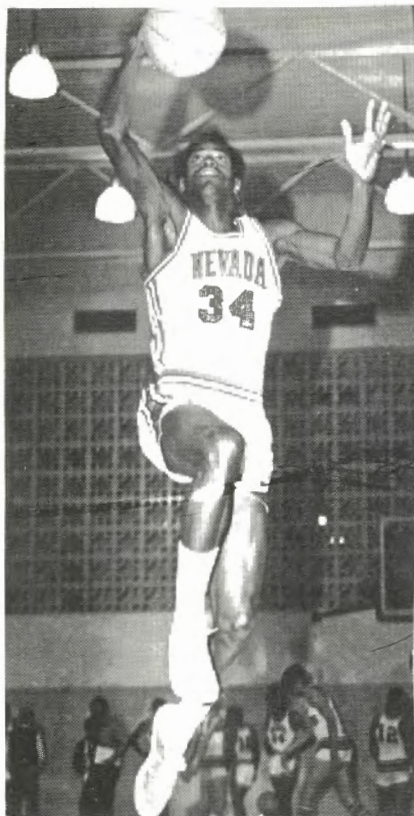

Jerry Baskerville 6-7 F



Al Clise 6-3 G

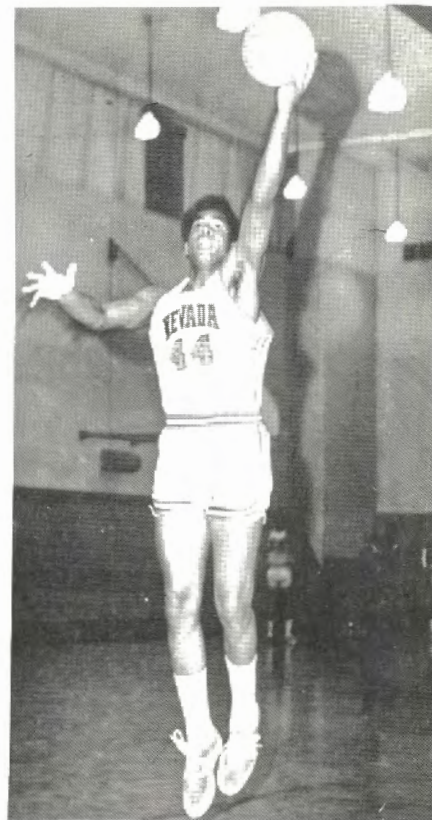

Norman Knowles 6-7 G

REBEL FROSH BIG MEN



51 -- Don Weimer, 6-9, 225, Chula Vista, Calif.



55 -- Dan Cunningham, 6-11, 235, Salinas, Calif.

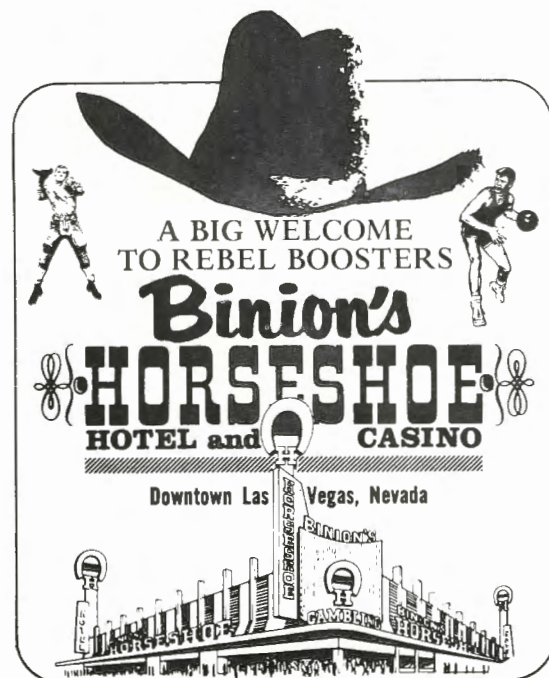

GOOD LUCK REBELS!

SERVING LAS VEGAS SINCE 1942

Acme Electric
AREA LIGHTING SPECIALIST

3373 PROCYON AVE., LAS VEGAS

CALL
878-8330

BEV MILLER
UNLV Scholarship Donor

Joe Pignatello's
Villa d'Este
Italian

AND CONTINENTAL DISHES
HOME BAKED
ITALIAN & FRENCH PASTRIES
COCKTAILS & ALL IMPORTED WINES

BANQUET FACILITIES
FOR ALL OCCASIONS • SEATING UP TO 80
OPEN 5 P.M. TILL 8 A.M. DAILY
For Reservations Call **735-3653**
355 CONVENTION CENTER DR.
Across From Lapidary Hotel



Auto — Life — Health — Home & Business

1204 Desert Inn Road — Las Vegas, Nevada 89109

OFFICE: 734-6171



Corday — Scheppmann — Hodapp, Agents

GO REBELS



Make the
Landmark your
before & after
game headquarters.

UNLV	OPPONENT	OPP	LEADING SCORER	TOP REBOUNDER
72	Long Beach State	83	Florence - 22	Florence, Houston - 12
90	Northwestern State	83	Washington - 28	Baskerville - 11
102	Northern Michigan	99	Florence - 30	Houston - 12
97	Portland State U.	91	Washington, Florence - 22	Houston - 17
74	U. Puget Sound	86	Florence - 32	Florence - 9
74	U. Corpus Christi	80	Florence - 25	Houston - 15
79	Baylor University	81	Florence - 24	Houston, Baskerville - 13
91	Southern Illinois	90 (ot)	Baskerville - 34	Baskerville - 24
82	U. Pacific	111	Washington - 31	Clise - 9
50	* U. Santa Clara	55	Washington - 19	Coleman - 8
69	* U. San Francisco	78	Florence - 18	Florence - 9
92	* Pepperdine U.	83	Florence - 37	Baskerville - 16
101	* Loyola U.	84	Florence - 32	Florence - 14
93	* U. Nevada, Reno	68	Washington - 28	Florence - 11
95	Cal State, LA	89	Washington - 35	Baskerville - 15
109	* Seattle U.	93	Washington - 35	Baskerville - 12
99	* St. Mary's	80	Washington - 29	Baskerville - 18

* WEST COAST ATHLETIC CONFERENCE GAMES

1971-72

Basketball

Schedule

WED. FEB. 9	U. OF NEVADA, RENO	HOME	8:15 PM
SAT. WED. 12	U. OF SO. MISSISSIPPI	HOME	8:15 PM
WED. FEB. 16	U. OF SOUTH CAROLINA	HOME	8:15 PM
THUR. FEB. 17	ST. MARY'S COLLEGE	HOME	8:15 PM
SAT. FEB. 19	SEATTLE UNIVERSITY	HOME	8:15 PM
TUE. FEB. 22	LOYOLA UNIVERSITY	HOME	8:15 PM
THUR. FEB. 24	PEPPERDINE COLLEGE	AWAY	8:15 PM
THUR. MAR. 2	U. OF SANTA CLARA	AWAY	8:15 PM
SAT. MAR. 4	U. OF SAN FRANCISCO	AWAY	8:15 PM

ALPHABETICAL ROSTER

NO	NAME	POS	HT	WT	YR	HOMETOWN - HIGH SCHOOL
34	Jerry Baskerville	F	6-7	190	SO	Philadelphia, Pa. (Thomas Edison)
30	Ed Carman *	G	6-3	200	JR	Beverly Hills, Calif. (Beverly Hills)
22	Al Clise **	G	6-3	200	SR	Seattle, Wash. (Bellevue)
50	Loverd Coleman	C	6-8	240	JR	Alamogordo, N. M. (Alamogordo)
20	Robert Florence	F	6-5	190	SO	Des Moines, Ia. (North)
24	Toby Houston *	C	6-9	210	JR	Des Moines, Ia. (Roosevelt)
44	Norman Knowles	F	6-7	230	JR	Oakland, Calif. (Castlemont)
10	Gary Radunich	G	6-2	175	JR	San Jose, Calif. (Branham)
42	Warren Walk	F	6-8	225	SO	Miami Beach, Fla. (Miami Beach)
40	Booker Washington **	G	6-1	195	SR	Birmingham, Ala. (Immaculate)
32	Mike Whaley *	F	6-7	195	JR	Las Vegas (Rancho)



4178 KOVAL LANE — 736-4436

COUNTRY BREAKFASTS

GOURMET SANDWICHES

STEAK AND SEAFOOD DINNERS

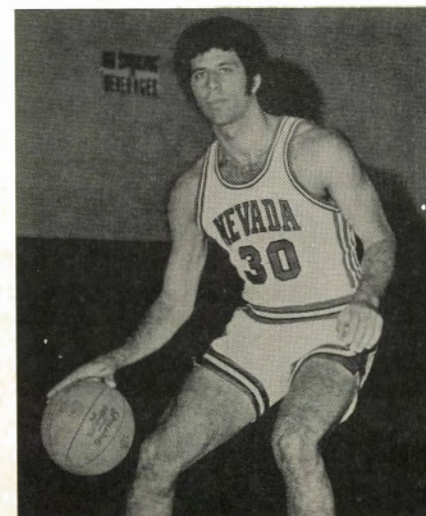

ED CARMAN

DID YOU KNOW . . .

Ed Carmen

Steady playmaking guard who sees action often in his second season on varsity . . . averaged only 3.9 as sophomore last year but in only start canned 21 points . . . he has a good outside shooting touch . . . has the ability to take charge of the ballclub when on the floor . . . was an All-League performer at Beverly Hills High School and led team to a AA CIF title in senior year . . . played freshman ball here at UNLV and set nearly all of the frosh records for assists . . . he is single.



See ya' at the Pub
after the game

it's the real thing



REBELS		FIELD GOALS	FREE THROWS	FOULS	TOTALS		
					FG	FT	TP
10 RADUNICH, Gary .	G	22222222222222	111111111111	12345			
		22222222222222	111111111111	12345			
20 FLORENCE, Robert	F	22222222222222	111111111111	12345			
22 CLISE, Al	G	22222222222222	111111111111	12345			
24 HOUSTON, Toby .	C	22222222222222	111111111111	12345			
30 CARMAN, Ed . .	G	22222222222222	111111111111	12345			
32 WHALEY, Mike . .	F	22222222222222	111111111111	12345			
34 BASKERVILLE, J.	F	22222222222222	111111111111	12345			
40 WASHINGTON, B.	G	22222222222222	111111111111	12345			
42 WALK, Warren . .	F	22222222222222	111111111111	12345			
44 KNOWLES, Norman	F	22222222222222	111111111111	12345			
50 COLEMAN, Loverd	C	22222222222222	111111111111	12345			
		22222222222222	111111111111	12345			
		22222222222222	111111111111	12345			
		22222222222222	111111111111	12345			

University of Nevada, Las Vegas

NO	NAME	POS	HT	WT	YR	HOMETOWN
10	Gary Radunich	G	6-2	175	JR	San Jose, Calif.
20	Robert Florence	F	6-5	190	SO	Des Moines, Ia.
22	Al Clise **	G	6-3	200	SR	Seattle, Wash.
24	Toby Houston *	C	6-9	210	JR	Des Moines, Ia.
30	Ed Carman *	G	6-3	200	JR	Beverly Hills, Calif.
32	Mike Whaley *	F	6-7	195	JR	Las Vegas, Nevada
34	Jerry Baskerville	F	6-7	190	SO	Philadelphia, Pa.
40	Booker Washington **	G	6-1	195	SR	Birmingham, Ala.
42	Warren Walk	F	6-8	225	SO	Miami Beach, Fla.
44	Norman Knowles	F	6-7	230	JR	Oakland, Calif.
50	Loverd Coleman	C	6-8	240	JR	Alamogordo, N. M.

HEAD COACH: John Bayer
ASST. COACH: Bill Scoble

ASST. COACH: Fred Albrecht

OPPONENT	FIELD GOALS	FREE THROWS	FOULS	FG	FT	TP
	22222222222222	111111111111	12345			
	22222222222222	111111111111	12345			
	22222222222222	111111111111	12345			
	22222222222222	111111111111	12345			
	22222222222222	111111111111	12345			
	22222222222222	111111111111	12345			
	22222222222222	111111111111	12345			
	22222222222222	111111111111	12345			
	22222222222222	111111111111	12345			
	22222222222222	111111111111	12345			
	22222222222222	111111111111	12345			
	22222222222222	111111111111	12345			
	22222222222222	111111111111	12345			
	22222222222222	111111111111	12345			
	22222222222222	111111111111	12345			

U. SOUTHERN MISSISSIPPI

NO	NAME	POS	HT	WT	YR	HOMETOWN
5	James Simmons	G	6-2	175	FR	Monterey, Calif.
11	Wilbert Jordan	G	6-2	175	SR	Waynesboro, Miss.
20	Ernie Burton	F	6-4	180	SO	Owingsville, Ky.
21	Al Lahr	G	6-2	185	JR	New Haven, Ind.
23	Kent Palma	C	6-8	225	SR	Champaign, Ill.
24	Buddy Davenport	G	6-3	175	SO	Hattiesburg, Miss.
25	Casey Price	F	6-6	190	SO	Enterprise, Miss.
30	Bobby Bowden	G	5-10	175	SO	New Orleans, La.
31	Steve Gittleman	C	6-8	220	JR	Philadelphia, Pa.
	James Simons	F	6-6	215	JR	Shelbyville, Ky.
41	Bobby Jones	G	6-4	195	SR	Northport, Ala.
43	John Byrne	F	6-4	185	SR	Wake Forest, N. C.
45	Tim Sumblin	F	6-4	218	JR	Kingston, Ala.
55	Danny Thornsberry	F	6-4	180	SO	Wheelwright, Ky.

HEAD COACH: Jeep Clark
ASST. COACH: Jim Peck





Head Coach Jeep Clark

ABOUT UNIVERSITY of SOUTHERN MISSISSIPPI

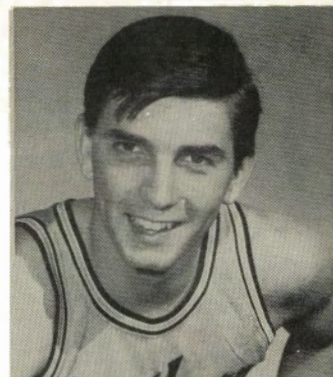

John Byrne

SOUTHERNER FACTS

School President: Dr. William D. McCain
Head Coach: Jeep Clark
Sports Information: Ace Cleveland
Founded: 1910

Athletic Director: Reed Green
Enrollment: 8,600
1970-71 Record: 7 - 19
Series History: 0 - 0

SCOUTING REPORT

At last report, the Southerners were suffering through a fruitless 0 - 20 season with very little to shout about. They will begin a season-ending three game road trip with their stop in Las Vegas. From here they will travel to play Pepperdine University and then up to tangle with the University of Idaho.

Their leading players are returning starters John Byrne and Houston Cunningham.

LUXURY TRAVEL ROUTE

Next time your team is traveling why not take LTR, the luxury travel route? LTR can take your team or entire league to where the action is for a lot less money.

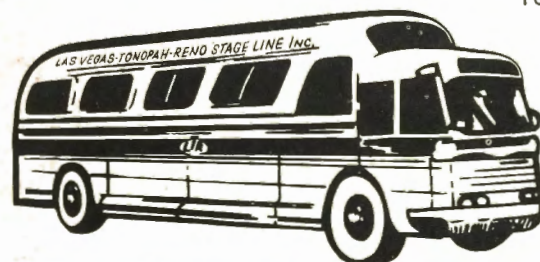

You'll get there quickly and comfortably on LTR's air-conditioned, restroom equipped coaches. Arrive together and enjoy the fun. And, of course, LTR will deliver you and your party directly to your destination. Why not call LTR today and make reservations for your next outing?



LAS VEGAS-TONOPAH-RENO STAGE LINE INC.

922 STEWART STREET, P. O. BOX 1600
LAS VEGAS, NEVADA 89101 • PHONE: 384-1230

COLLINS ENCO

481 S. DECATUR

LAMON COLLINS

UNLV CENTURY CLUB MEMBER

gigi

953 E. SAHARA

GARDNER GREENMAN

UNLV CENTURY CLUB MEMBER

EL PORTAL LUGGAGE

308 E. FREMONT

DON BORSACK

SLETTEN

CONSTRUCTION COMPANY

3315 S. VALLEY VIEW

CHARLES DARLING

UNLV CENTURY CLUB MEMBER

ARTUS SPRINKLING COMPANY

3196 MARYLAND PARKWAY

WAYNE ARTUS

UNLV SCHOLARSHIP DONOR

ATIYEH CHEVRON

1201 E. CHARLESTON

FRED ATIYEH

UNLV CENTURY CLUB MEMBER

UNLV FRESHMAN ROSTER

NO	NAME	POS	HGT	WGT	HOMETOWN - HIGH SCHOOL
11	Art Baez	G	6-0	180	Las Vegas (Gorman)
12	Dennis Clarkson	G	5-10	155	San Bernardino, Calif. (Pacific)
22	Eddie Taylor	G	6-0	150	Philadelphia, Pa. (Olney)
24	Darryll Cavanaugh	F	6-3	190	Eureka, Calif. (St. Bernard)
25	Jim Baker	F	6-9	210	Philadelphia, Pa. (Olney)
34	Ralph Hillman	G	6-2	190	Las Vegas (Las Vegas)
51	Don Weimer	F	6-9	225	Chula Vista, Calif. (Chula Vista)
55	Dan Cunningham	C	6-11	235	Salinas, Calif. (Alisal)

HEAD COACH: Bill Scoble

Enthusiastic Rebel Boosters

OFFICE SUPPLIES

OFFICE FURNITURE
COIN COUNTING EQUIPMENT
KARDEX VISIBLE CABINETS
STEEL SHELVING
ACCOUNTING FORMS



IVAN EISENBERG

I OFFICE - COIN
DEAL
EQUIPMENT

ENTHUSIASTIC SERVICE

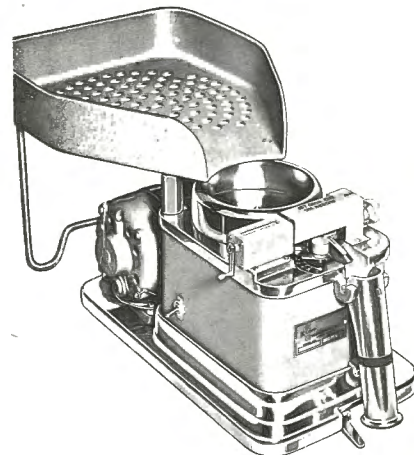

384-3814

1509 SO. MAIN STREET
LAS VEGAS, NEVADA

good
luck!
REBS



Levy
REALTY CO.

420 EAST SAHARA • LAS VEGAS, NEV. 89105 • 702/735-1195

LOU'S TV

ADMIRAL DEALER

COLOR TV SERVICE
RADIO - TV - PHONOGRAPH - STEREO

SUPPORT A SPORTSMAN



LOU TABAT

"WHERE THE COLOR IS"
2031 E. LAKE MEAD BLVD.
NO. LAS VEGAS, NEVADA
642-4871

ANTENNA INSTALLATION DOMESTIC AND COMMERCIAL



one of
NEVADA'S LARGEST
selections of
PIPES & SMOKERS SUPPLIES
CIGARETTES - DOMESTIC & IMPORTED

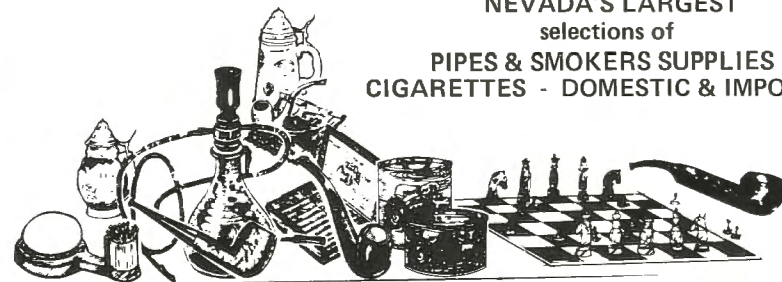

OVER 300 BRANDS OF -

- CIGARS - KEPT FRESH IN OUR LARGE WALK-IN HUMIDOR
- HAND BLENDED DOMESTIC & IMPORTED TOBACCOS

FEATURING

FINE GIFTWARE - TABLE & WALL ACCESSORIES - FAMILY CRESTS - CHESS
CRIBBAGE & OTHER GAMES - MEN'S & WOMEN'S ELECTRIC SHAVERS
REMINGTON AUTHORIZED SALES & SERVICE - TROPHIES - AWARDS
PERMA-PLACQUES - IMMEDIATE ENGRAVING SERVICE



OPEN MON. - FRI 10 a.m. - 9 p.m.
SAT. 10 a.m. - 6 p.m.
SUN. 12-5 p.m.

"WE SHIP ANYWHERE"

734-2044

LOCATED INSIDE MAIN ENTRANCE OF BOULEVARD MALL
3536 MARYLAND PARKWAY - LAS VEGAS

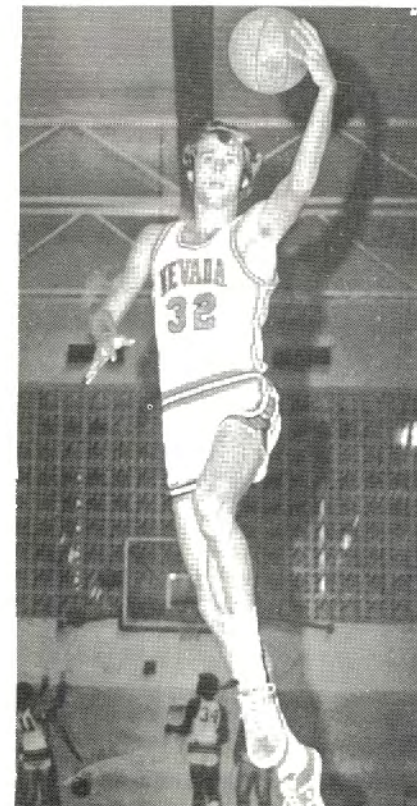

Mike Whaley 6-7 F



Rebels

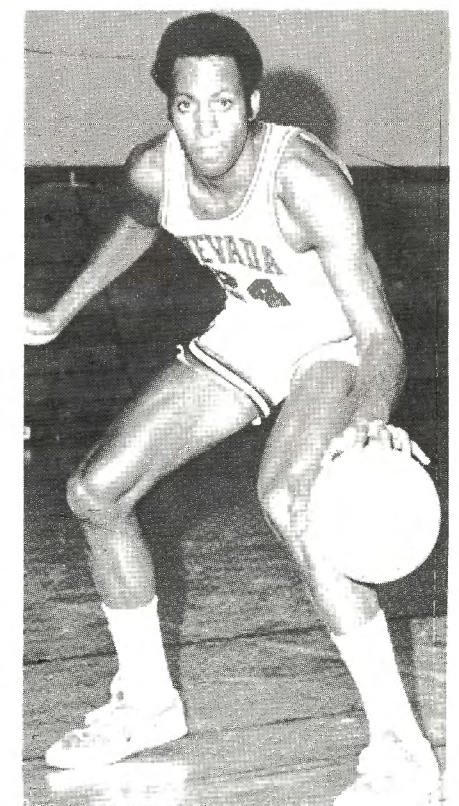

Toby Houston 6-9 C

ONLY FRESHMEN SCHEDULE

FEB. 9	* DIXIE COLLEGE	HOME	6:00 PM
FEB. 12	* CENTRAL ARIZONA COLLEGE	HOME	6:00 PM
FEB. 16	* LAS VEGAS AAU	HOME	6:00 PM
FEB. 17	* SOUTHERN UTAH STATE FROSH	HOME	6:00 PM
FEB. 19	* ARIZONA WESTERN COLLEGE	HOME	6:00 PM
FEB. 22	* PALO VERDE COLLEGE	HOME	6:00 PM
FEB. 24	PEPPERDINE FROSH	L.A., CALIF.	6:00 PM

* HOME GAMES PLAYED AT LAS VEGAS CONVENTION CENTER
** UNLV GAMES PLAYED ON UNLV CAMPUS - GYM

FRESHMEN BASKETBALL COACH — BILL SCOBLE

UNLV	OPPONENT	OPP	LEADING SCORER	TOP REBOUNDER
80	U. of Arizona	98	Baker - 32	Cunningham - 11
83	San Diego State	82	Baker - 25	Baker - 17
65	U. Texas, El Paso	66	Baker - 35	Baker, Cunningham - 15
94	Yavapai College	100	Baker - 28	Baker, Weimer - 11
78	Arizona State U.	77	Baker - 38	Cunningham - 18
78	Arizona Western JC	94	Baker - 30	Weimer - 10
71	Antelope Valley JC	69	Taylor - 32	Cunningham - 15
76	Phoenix College	85	Taylor - 27	Baker - 15
101	San Bernardino JC	76	Baker - 48	Baker - 26
89	Phoenix AAU	83	Taylor - 32	Cunningham - 15
90	Pendleton Marines	82	Baker - 30	Baker - 23
81	So. Utah State	61	Baker - 50	Baker - 30
101	Pepperdine U.	71	Baker - 48	Baker - 38
94	Cal State, LA	80	Taylor - 37	Baker - 30

CHARLESTON WEST
CAR WASH

4820 W. CHARLESTON

ROBERT VAUGHN
ROBERT GALLAGHER

UNLV CENTURY CLUB MEMBERS

JERRY'S LIQUOR
& BEER BAR

1606 WEST OAKLEY BOULEVARD

JERRY MYERS

UNLV CENTURY CLUB MEMBER

BUSHEY'S
SAHARA TEXACO

300 W. SAHARA

UNLV CENTURY CLUB MEMBER

VEGAS VALLEY
ELECTRIC

1825 INDUSTRIAL

WILLIAM TRENT

UNLV GRAND CLUB MEMBER

THE RECORDS . . .

WATCH THEM FALL

TEAM RECORDS—SEASON

Most Points: 2789 (1968-69)
Best Average: 99.6 (1968-69)
Best FG Average: .475 (1967-68)
Best FT Average: .710 (1964-65, 1965-66)
Most Wins: 22 (22-7), (1967-68)
Most Losses: 13 (5-13), (1958-59)
Least Losses: 4 (21-4), (1962-63)
Best Percentage: .840 (21-4), (1962-63)
Most Rebounds: 1421 (1969-70)
Best Rebounding Percentage: 54.7 (1969-70)
Most Consecutive Games Won: 9, Texas Christian (12-30-68 through Cal State, Long Beach (2-1-69)
Most Consecutive Games Two Seasons: 11, Claremont (2-16-62) through Pomona (12-21-62)
Most Consecutive Losses: 9, Southern Utah (12-5-58 through Dixie (1-10-59)
Most Consecutive Wins On Home Floor: 14, Cal Western (12-28-63) through LaVerne (1-4-64)

INDIVIDUAL RECORDS—SEASON

Most Points: 894, Elburt Miller, 1966-67
Highest Scoring Average Per Game: 31.9, Elburt Miller, 1966-67
Most Field Goals Attempted: 676, Elburt Miller, 1966-67
Most Field Goals: 307, Elburt Miller, 1966-67
Most Free Throws Attempted: 397, Elburt Miller, 1966-67
Most Free Throws Made: 280, Elburt Miller, 1966-67
Highest Field Goal Percentage: 56.2, Tim Leonard, (139-247), 1960-61
Highest Free Throw Percentage: 85.5, Roosevelt Lee (75-92), 1964-65
Most Consecutive Free Throws Made: 21, Curtis Watson (Portland State (1-11-69) through No. Arizona (1-31-69)
Highest Rebound Average Per Game: 11.7, Silas Stepp, 1965-66

TEAM RECORDS—SINGLE GAME

Most Points: 126 vs. Hiram Scott (116), 12-20-68
Most Points by Opponent: 130 by Houston (UNLV 73), 1-20-71
Most Points by Two Teams: 242, (UNLV 126 - Hiram Scott 116), 12-20-68
Biggest Victory Spread: 58, (UNLV 110 - Los Angeles Pacific 52), 12-13-63
Worst Defeat: 57, (Houston 130 - UNLV 73), 1-20-71
Best FG Average: .714 (40-56) vs. U. Nevada, Reno, 1-25-69
Best FT Average: .916 (22-24) vs. College So. Utah, 2-16-66
Most Points in Defeat: 106 vs. Oklahoma City (113), 12-7-68
Most Rebounds (including Team): 86 (75 ind. - 11 team) vs. Hawaii, 12-19-67
Most FG: 51 vs. No. Arizona (51-96), 2-5-68; vs. Hiram Scott (51-95), 12-20-68; vs. St. Mary's (51-100), 2-20-71
Most FT: 38 vs. Cal State Fullerton, 1-13-67, (38-51)
Most Points One Half: 69 vs. Hiram Scott, 12-20-68
Least Points: 41 vs. College So. Utah (61), 12-6-58; and Cal Western (44), 12-28-63
Least Points One Half: 13 vs. Cal Western, 12-28-63
Most Opponents Points One Half: 70 by Santa Clara, 1-8-70
Least Opponents Points One Half: 16 by St. Joseph, 2-15-65
Least Opponents Points For Game: 42 by Grand Canyon, 1-6-62

INDIVIDUAL RECORDS—GAME

Most Points: 55, Elburt Miller, Portland University, 2-12-67
Most Field Goals: 20, Elburt Miller, Portland University, 2-12-67
Most Free Throws Attempted: 22, Elburt Miller, Oklahoma City, 1-4-68
Most Free Throws Made: 16, Bob Moon, vs. Westmont, 2-20-65
Most Consecutive Free Throws Made: 12, Don Helm, vs. Cal Western, 12-29-61 and Curtis Watson, vs. Albuquerque, 3-2-69
Most Free Throws Missed: 10, Elburt Miller, vs. Oklahoma City, 1-4-68
Most Points Scored in Half: 28, Elburt Miller, Portland University, 2-12-67
Most Rebounds: 25, Odis Allison vs. SW Louisiana, 1-23-71

JARAMILLO ENTERPRISES

3420 Losee Road North Las Vegas, Nevada

GEORGE JARAMILLO — UNLV Scholarship Donor

Las Vegas Fertilizer Co., Inc.

SO. NEVADA'S LEADING DISTRIBUTORS
OF LAWN & GARDEN SUPPLIES



LEADERS IN OUTDOOR BEAUTIFICATION.



Warren Walk 6-8 F

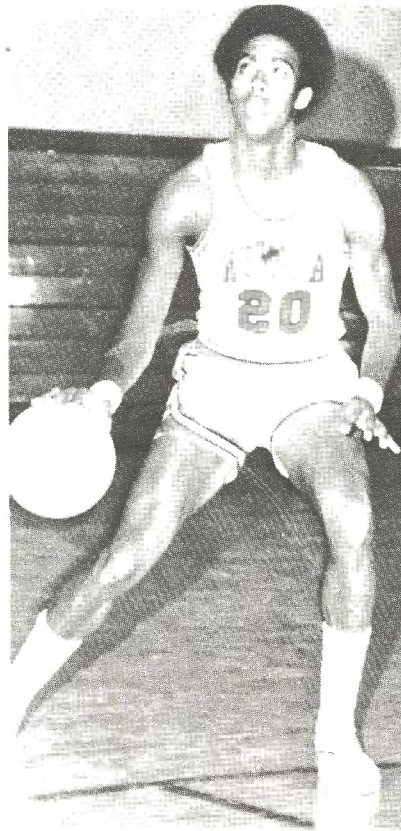

Robert Florence 6-5 F

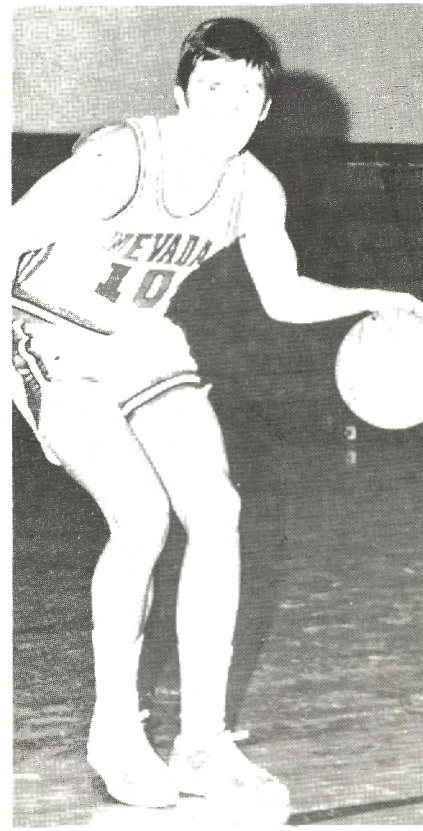

Gary Radunich 6-2 G

2ND ANNUAL BASKETBALL SCHOOL

DIRECTED BY JOHN BAYER, HEAD BASKETBALL COACH, UNIVERSITY OF NEVADA, LAS VEGAS

Las Vegas Convention Center

JUNE 19 - 24
JUNE 27 - 30

FIRST SESSION
SECOND SESSION

AGES 9 - 17

Fee \$35.00 Per Session

TOTO PURCHASING & SUPPLY CO INC

275 S. HIGHLAND

VAUGHN McDOWELL

UNLV CENTURY CLUB MEMBER

TURF EQUIPMENT SUPPLY COMPANY

3558 PROCYN AVENUE

MARV EINERWOLD

UNLV SCHOLARSHIP DONOR

NOW
3 LOCATIONS
TO SERVE YOU

PANT VILLAGE

College Park Shopping Center
E. LAKE MEAD BLVD

UNIVERSITY PLAZA
Maryland at Tropicana

424 FREMONT
Downtown



OFFICIAL REGISTRATION FORM

PLEASE COMPLETE THIS FORM
AND RETURN TO:

REBEL BASKETBALL SCHOOL
c/o JOHN BAYER
3463 HAVERFORD AVE.
LAS VEGAS, NEVADA 89109

ALL REGISTRATIONS WILL BE ON A
FIRST COME, FIRST SERVE BASIS
FEE MUST ACCOMPANY ALL APPLICATIONS
IF YOU HAVE ANY QUESTIONS,
PLEASE CALL (702) 457-6704

☐ I Would Like To Attend The Rebel Basketball School June 19 - 24

☐ I Would Like To Attend The Rebel Basketball School June 27 - 30

☐ I Would Like To Attend Both Sessions

NAME _____ AGE _____ HT _____ WT _____ POSITION _____

HOME ADDRESS _____

CITY _____ STATE _____ ZIP _____ PHONE _____

RESERVE ★^A SEAT ★

IN A NEW

'72

OLDSMOBILE

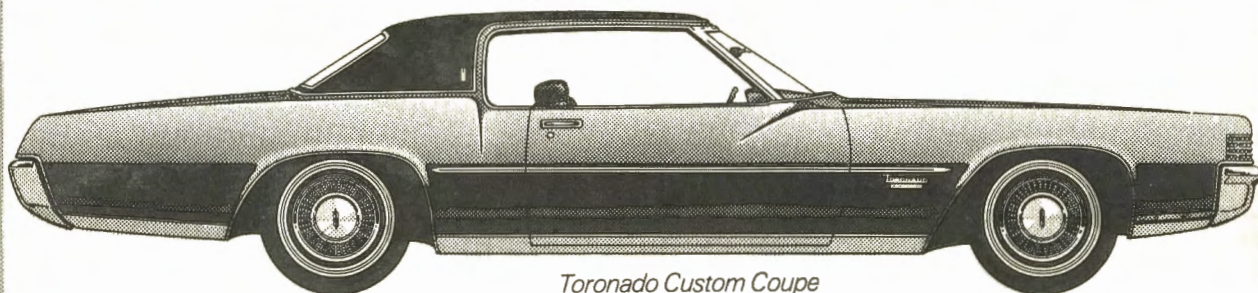

Toronado Custom Coupe

*"Coach of The Year" winners
will be driving new Oldsmobiles
in 1972 courtesy of Findlay Oldsmobile*



PHONE 457-1021
3024 BOULDER HWY

LAS VEGAS AUTO LEASING

... a subsidiary of Findlay Oldsmobile

*Call us about
leasing any make
or model car!*

dial 457-3111

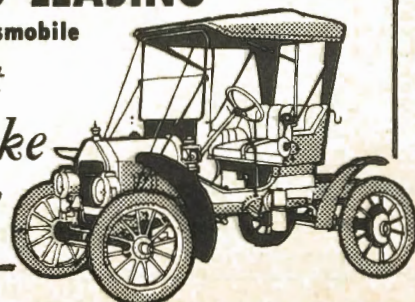

"WHERE YOU BUY WITH CONFIDENCE"