

1975

UNLV Women's Basketball

University of Nevada, Las Vegas

Follow this and additional works at: https://digitalscholarship.unlv.edu/basketball_programs



Part of the [American Popular Culture Commons](#), [Civic and Community Engagement Commons](#), and the [Sports Studies Commons](#)

Repository Citation

University of Nevada, Las Vegas (1975). UNLV Women's Basketball. 1-22.

Available at: https://digitalscholarship.unlv.edu/basketball_programs/119

This Pamphlet is protected by copyright and/or related rights. It has been brought to you by Digital Scholarship@UNLV with permission from the rights-holder(s). You are free to use this Pamphlet in any way that is permitted by the copyright and related rights legislation that applies to your use. For other uses you need to obtain permission from the rights-holder(s) directly, unless additional rights are indicated by a Creative Commons license in the record and/or on the work itself.

This Pamphlet has been accepted for inclusion in UNLV Basketball Programs by an authorized administrator of Digital Scholarship@UNLV. For more information, please contact digitalscholarship@unlv.edu.

University of Nevada, Las Vegas



Women's Basketball—1975

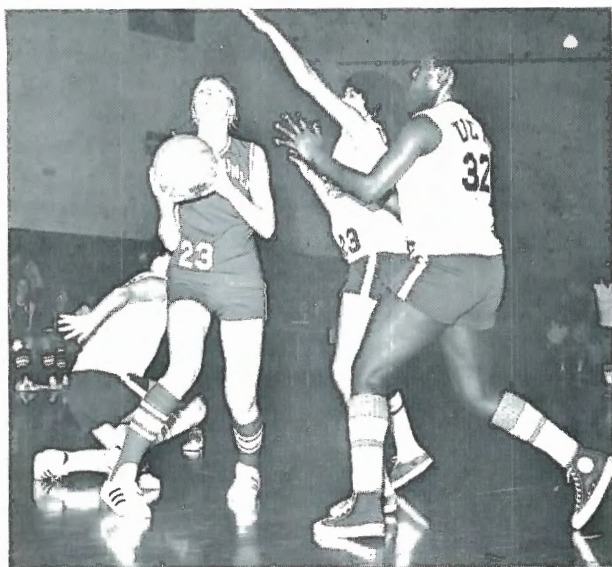

UNIVERSITY OF NEVADA, LAS VEGAS

General Information

Address 4505 Maryland Parkway
Las Vegas, Nevada 89154
Telephone (702) 739-3011
President Dr. Donald Baepler
Chancellor Neil Humphrey
Chairman, Phys. Ed. Dept. John Bayer
Public Information Director Mark Hughes
Photographer John Goad
Enrollment 8,100
School Colors Scarlet and Gray
Nickname Rebels

Athletic Staff

Athletic Director
Bill Ireland
(702) 739-3483
Assistant Athletic Director
Roger Barnson 739-3480
Women's Athletic Director
Barbara Quinn 739-3300
Sports Information Director
Dominic Clark 739-3207
Student Assistant
Steven B. Howard
Ticket Manager
Sherman Bennett
739-3678
Team Physician
Dr. Thomas Armour
Head Trainer
Rodney Poindexter
739-3380
Assistant Trainer
Joan Gillette 739-3380
Head Football Coach
Ron Meyer 739-3400
Assistant Football Coaches
Doug Carder 739-3466
Ron Smeltzer 739-3452
Chris Ault 739-3456
Larry Kennan 739-3466
Steve Sidwell 739-3452
Jim Anderson 739-3456
Marty McGuffey
739-3400
Ron Gustafson 739-3400
Scott Schuhmann
739-3400
Head Basketball Coach
Jerry Tarkanian 739-3295

Assistant Basketball Coaches
Ralph Readout 739-3234
Lynn Archibald 739-3234
Dennis Hodges 739-3234
Otis Allison 739-3234
Women's Basketball Coach
Dan Ayala 739-3151
Baseball Coach
Fred Dallimore 739-3499
Track and Cross Country Coach
Al McDaniels 739-3256
Golf Coach
Chub Drakulich
739-3289
Tennis Coach
Fred Albrecht 739-3621
Wrestling Coach
Dennis Finrock 739-3483
Intramural Director
Bill Scoble 739-3155
Soccer Coach
Tom Khamis 739-3483
Swimming Coach
Vick Hecker 739-3636
Football Secretary
Jinx Cochrell
Secretary to the Athletic Director
Charlotte Summers
Department Secretary
Shirley Blackburn
Basketball Secretary
Carol Forsythe
Women's Athletic Secretary
Linda Kaster
Equipment Manager
Floyd Browning 739-3154

UNIVERSITY OF NEVADA, LAS VEGAS

WOMEN'S BASKETBALL

1975-76

Compiled and edited by Steven B. Howard
Sports Information Office



TABLE OF CONTENTS

UNLV Story	2
Dr. Donald Baepler	3
Bill Ireland	3
Barbara Quinn	4
Roger Barnson	4
Faces Behind the Scenes	5
Dan Ayala	6
1975-76 Outlook	7
Player Profiles	8-9
Women's Basketball Rosters	10-11
Player Profiles	12-13
Women's Athletics at UNLV	14
Opponent Information	15-17
Las Vegas Convention Center	18
Paul McDermott PE Center	19
Rebel Report	20
1975-76 Schedule	Back Cover

UNLV: Rapid Growth with Excellence

In just 18 years, UNLV has blossomed from a single small building beside a dirt road into a beautiful 300-acre campus with a well-qualified faculty of over 325 professors and a student body whose fall enrollment topped the 8,100 mark.

Students may enroll in any of 65 degree programs on the bachelor's and master's level offered by the school's 32 academic departments. In addition, the school's first doctoral program got under way in the College of Education as a joint effort between UNLV and the University of Nevada, Reno.



One of the country's finest physical education centers opened its doors this past spring — the Paul McDermott Physical Education Center. The \$6 million facility, complete with two full-size gymnasiums, a 50-meter indoor swimming pool, handball courts, and training and equipment rooms.

Two major facilities are now under construction on the ever-growing campus. A 2,000 seat Artemus Ham Concert Hall is scheduled for completion early next year and a \$5 million Life Science Building is set to open during the summer of 1976.

The theatre arts department's production of "The House of Bernarda Alba" was selected in the American College Theatre Festival as one of the nation's top ten plays for 1974. It was performed in the John F. Kennedy Center for the Performing Arts in Washington, D.C. at the Festival.

Dr. Donald Baepler President



Appointed as the third president of UNLV in February, 1974, Dr. Donald H. Baepler had previously served the university for five years as academic vice president and had twice guided the institution as acting president.

A biologist who teaches at least one class each semester while still carrying out his numerous administrative duties, Dr. Baepler is a Rebels Club member and an energetic booster of all UNLV athletic endeavors.

He came to UNLV in 1968 from Central Washington State College in Ellensburg where he was dean of administration. During his eight year tenure there, he served successively as chairman of the biology department and assistant to the president.

His special area of study is ornithology, the study of birds, and he has conducted research in nearly every part of the continental United States and in the jungles of Guatemala providing data on bird life for such agencies as the National Audubon Society, the U.S. Fish and Wildlife Service and the National Science Foundation. In addition, he was recently elected president of the Zoological Society of Nevada, the parent organization of the Las Vegas Valley Zoo.



Bill Ireland Athletic Director

Currently enjoying his third year as Director of Intercollegiate Athletics for the Rebels after founding the Rebel football program is UNLV Athletic Director Bill Ireland.

Under head coach Ireland, the Rebels compiled a 26-23-1 overall record including a near-perfect 8-1 mark in the first season of competition in 1968. After leading the Rebels to four straight winning seasons, Ireland has taken giant strides toward building UNLV into a major athletic powerhouse in all aspects of intercollegiate athletics.

A native Nevadan, (he was born in McGill on April 29, 1927) who maintains a constant sense of community service, Ireland was instrumental in getting the Las Vegas Stadium built (it opened in the fall of 1971) and no one has worked harder or more successfully in putting the community behind the still young athletic program.

A complete family man, he is married to the former Jeanne Brunetti and has seven children: Chris, Kelly, Kimberly, Kerry, Michael, Patrick, and Terrence.

Barbara Quinn Women's Athletic Director

The "First Lady" of women's athletics at UNLV is Barbara Quinn. Last year she doubled as the Director of Intercollegiate Athletics for Women and as the head basketball coach and this year she has relinquished her coaching duties to devote herself fulltime to her pressing administrative duties.

Quinn came to UNLV from Ursinus College in Collegeville, Pennsylvania where she earned her B.S. degree in Health and Physical Education. She received her M.A. degree in Physical Education from Trenton State College in New Jersey.

She knows what it takes to be a winner as is evidenced by her impressive coaching record of 137 victories against 20 losses and one tie while coaching lacrosse (39-2), basketball (65-19), field hockey (21-2-1), and softball (20-4) in eastern high schools and colleges.

Last year Quinn guided UNLV to an 8-7 record in basketball while overseeing UNLV's women participate in swimming, track and field, and tennis.

This year, Quinn has added cross country to the women's intercollegiate program and two girls, Liz Kuzara and Sherry Quinlivan, qualified for the AIAW National Championships in Ames, Iowa in November.

Next year, Quinn hopes to add volleyball to the women's ever-growing program.



Roger Barnson Assistant Athletic Director



Working diligently as UNLV's first assistant athletic director is Roger Barnson. He spends most of his time behind the scenes as the business manager for UNLV's 15 intercollegiate sports. He, too, is in his third year as an athletic administrator. He served as Bill Ireland's right hand man for five football seasons, coaching the secondary, before moving up with Ireland to the administration level.

The personable Barnson is a native of Southern Nevada. He was born on December 27, 1938 in Boulder City and was All-State in football and baseball for three straight years at Boulder City High. He attended Arizona State University on a baseball scholarship, pitching for the legendary Bobby Winkles, and then turned down several pro offers for a coaching career.

He worked at Western High in Las Vegas as an assistant for three years in football and baseball and got his first shot at the head spot in football when Clark High opened in 1965. In three seasons, his wife Chargers compiled a 17-8-0 mark. Barnson and his wife Tina have two children: daughter Leigh Alison and son Roger Jr.

FACES BEHIND THE SCENES



Sherman Bennett
Ticket Manager



Dallas Norton
Faculty Representative



Floyd Browning
Equipment Manager



Dave Pearl
URN Executive
Director



Dr. Wayne Pearson
UNLV Athletic
Fund-raising Director



William Morris
URC President



John Goad
UNLV Photographer



Rod Poindexter
Head Trainer



Joan Gillette
Women's Trainer



Vick Hecker
Swim Coach



Al McDaniels
Track and
Cross Country Coach



Dominic Clark
Sports Information
Director

Dan Ayala Head Coach



What does a jovial "Merry Mexican" gentleman who has coached men's basketball for 14 years do when he becomes the women's head basketball coach at one of the West's leading universities? Dan Ayala, a former assistant coach to major college's winningest coach — Jerry Tarkanian, puffs on his ever-present cigar, smiles warmly, and talks

incessantly about his young feminine squad.

Proud as a brand new father, Ayala is, to say the least, very enthused about being a head coach again. For the past two seasons he has been the co-ordinator of scheduling and an assistant coach for UNLV basketball. Before that he spent a dozen years as a head coach on the high school, junior college, and collegiate levels, compiling a 185-79 record.

He had a 48-22 record in four years at Beaumont High School in California, a 57-18 mark in three years at Mt. San Jacinto College, and a 72-18 record for three seasons at Pasadena City College. Following a successful two year stint as head coach at Cal Poly, Pomona, Ayala became a UNLV Rebel.

He has never coached a women's team before, but he is approaching the 1975-76 campaign as he does every upcoming season — with hard work and energy.

Ayala and his wife Linda now have enough boys around the house to field a team of their own. Their five children are twins Brian and Steven (10), Randy (8), Daniel (6), and David (6 months).

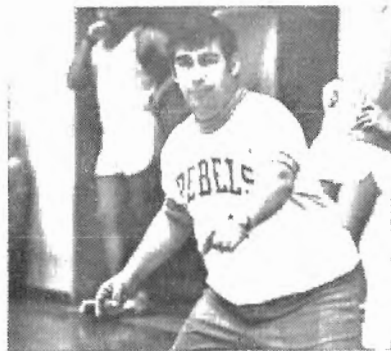

1975-76 OUTLOOK

UNLV has all the ingredients which make up a winning basketball team.

Well-balanced, with speed, good shooters from both the field and the charity stripe, strong rebounders, a superb defense, and a winning coach are all strong points for the Rebels as they head into their second year of intercollegiate women's basketball.

In addition, UNLV has expanded its schedule for 1975-76 and will face the likes of USC, UCLA, University of Kansas, University of Colorado, University of Hawaii, Arizona State, and University of Arizona.

The youthful Rebels have no seniors on this year's team but are by no means an inexperienced team. Five girls started on last year's 8-7 team, six are junior college transfers, and four played on the high school level last year.

Returnees include last year's leading scorer Emma Jean Major (16.2 points per game); play maker Jackie Alford, who averaged 14.5 points and contributed 44 assists; starting center Jill Adamson, 10.3 points and 10.9 rebounds per contest; Tona Lytle, 8.6 points per game; and Renee Brown.

Three of the incoming junior college transfers, Donna Wick, Debra Waddy, and Liz Galloway were all members of last year's National Junior College Champions at Temple Junior College. The other two junior college transfers are Clara Campsey (Ranger Junior College) and Lyn Gehrke (Pima Community College).

Freshman newcomers are Diane Fuller, Connie Gooch, Patti Montgomery, and Shelia Powell.

Any one of the girls should be able to carry the load and head coach Dan Ayala expects that nine or 10 will be seeing action every game.



RETURNING REBELS — Five girls returning to the UNLV Rebel Women's Basketball Team from last year are, (from left to right) Jackie Alford, Tona Lytle, Jill Adamson, Renee Brown, and Emma Jean Major.

PLAYER PROFILES

No. 10, Jackie Alford, 5-2, SO, G — The second leading scorer and the playmaker off last year's team, she averaged 14.5 points per game and added 44 assists while earning her letter. From Long Island, New York, she is a very fine ballhandler and will add a lot to the Rebel team with her quickness and good defense. Law Major. Birthdate: 1-15-52.



No. 11, Diane Fuller, 5-5, FR, G-F — Comes to UNLV from Basic High in Henderson where she lettered in basketball, softball, and volleyball in each of her four high school years. She shows great desire and possesses good fundamentals. Learning all the time, she will be a strong addition to the squad. Math and PE Major. Birthdate: 12-25-57.

No. 12, Emma Jean Major, 5-6, SO, G-F — Another local product (Valley High School), she was the leading scorer last year with a 16.2 points per contest average and the leading rebounder with a 13.0 average. She is extremely quick, very physical, and has a good jumper. She has been improving on her shooting and will be a contender for a starting position. PE Major. Birthdate: 7-11-53.



No. 13, Tona Lytle, 5-3, JR, G — A tremendous addition to the squad, she played in all 15 games last year and averaged 8.6 points. From Lincoln County High School in Pioche, her attitude, hustle, and fine team play are her biggest assets. An all-around athlete, she played basketball, softball, track, and volleyball in high school. PE Major. Birthdate: 5-5-55.

No. 14, Shelia Powell, 5-3, FR, G — A very fine talented girl who is going to be a fine collegiate guard, maybe the best in the school's history before she's out. Another local product (Rancho High School in North Las Vegas), she was twice selected Most Valuable Player by her coaches and was twice named to the all-conference team. She earned four letters in softball and basketball and coach Ayala says "how quickly she can learn will determine how good she will be in the future." PE Major. Birthdate: 9-23-57.



No. 15, Renee Brown, 5-6, SO, G — A 1974 graduate of Basic High School in Henderson, she earned eight letters in high school in basketball, softball, and volleyball. She is very quick and very fast and is expected to be a contender for a starting berth. She will definitely see lots of action this year. PE Major. Birthdate: 5-7-56.

No. 22, Clara Campsey, 5-4, JR, G — A very athletic person from a very athletic family. At Devine High School in Devine, Texas she earned 11 letters in basketball (4), volleyball (4), and track (3). She has nine brothers and two sisters and each one has participated in some kind of sport. She comes to UNLV via Ranger Junior College and is very tough mentally with an excellent attitude. A very good shooter and a good ball handler she will also provide the Rebels with some good leadership. PE Major. Birthdate: 9-2-54.



No. 23, Jill Adamson, 5-8, SO, C-F — A very excellent center from Rancho High in North Las Vegas, she averaged 10.3 points per game for UNLV last year and grabbed 10.9 rebounds per outing. She executes offensive fundamentals very well and is pushing for a starting position this year at either forward or center. She will definitely see a lot of action. PE Major. Birthdate: 8-1-56.

1975-76 ROSTERS

ALPHABETICAL

No.	Name	Pos	Hgt	Cl	Age	Exp	Hometown
23	Jill Adamson	C-F	5-8	SO	19	1V	N. Las Vegas (Rancho)
10	Jackie Alford	G	5-2	SO	23	1V	Long Island, New York
15	Renee Brown	G-F	5-6	SO	19	1V	Henderson (Basic)
22	Clara Campsey	G	5-4	JR	21	JC	Devine, Texas
11	Diane Fuller	G-F	5-5	FR	17	HS	Henderson (Basic)
30	Janice Fuller	C-F	6-1	JR	21	JC	Ft. Towson, Oklahoma
31	Liz Galloway	G-F	5-8	JR	19	JC	Rockdale, Texas
33	Lyn Gehrke	C	6-1	JR	22	JC	Tucson, Arizona
34	Connie Gooch	C	5-11	FR	17	HS	Fresno, California
13	Tona Lytle	G	5-3	JR	19	1V	Pioche (Lincoln County)
12	Emma Jean Major	G-F	5-6	SO	21	1V	Las Vegas (Valley)
32	Patti Montgomery	C	6-1	FR	17	HS	Portland, Oregon
14	Shelia Powell	G	5-5	FR	17	HS	N. Las Vegas (Rancho)
25	Debra Waddy	C-F	5-10	JR	20	JC	Angerton, Texas
35	Donna Wick	G-F	5-10	JR	20	JC	Morning Sun, Iowa

NUMERICAL

No.	Name	Pos
10	Jackie Alford	G
11	Diane Fuller	G-F
12	Emma Jean Major	G-F
13	Tona Lytle	G
14	Shelia Powell	G
15	Renee Brown	G-F
22	Clara Campsey	G
23	Jill Adamson	C-F
25	Debra Waddy	C-F
30	Janice Fuller	C-F
31	Liz Galloway	G-F
32	Patti Montgomery	C
33	Lyn Gehrke	C
34	Connie Gooch	C
35	Donnie Wick	G-F

Head Coach: Dan Ayala

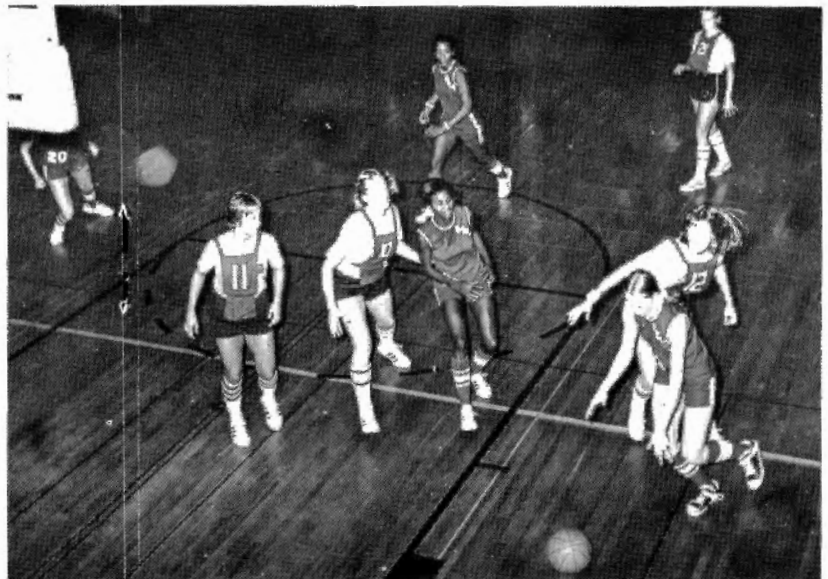
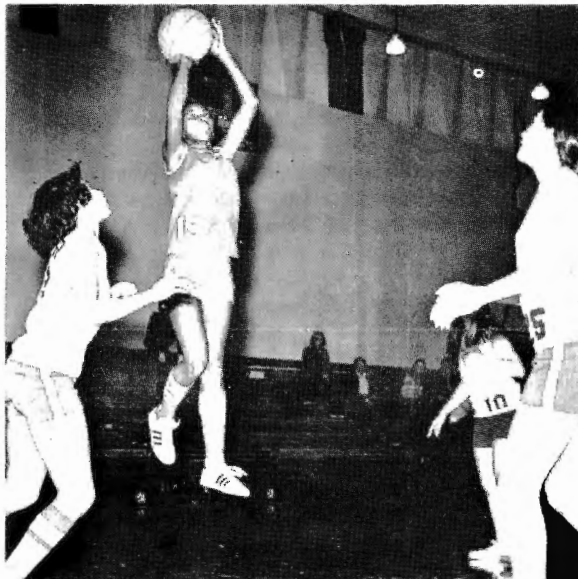



No. 25, Debra Waddy, 5-10, JR, C-F — A member of last year's National Junior College Champions at Temple Junior College, she is a fine offensive player and is improving on defense all the time. An excellent all-around player, she should be one of the leading rebounders and scorers this year. She averaged 18.7 points and 8.1 rebounds for Temple last year. PE

Major. Birthdate: 3-29-54.

No. 30, Janice Fuller, 6-1, JR, C-F — A fine shooter from the outside from Seminole Junior College. She is a very strong, good rebounder and will be an excellent player for UNLV once she gets in condition. She is expected to become one of the Rebel leaders on the court. She was an All-America at Seminole in 1973. Birthdate: 2-26-54.



No. 31, Liz Galloway, 5-8, JR, G-F — Also played on Temple's National Junior College Championship team last year. She has a very fine set shot from the outside and is a very smart player. She is also a good passer who plays excellent defense. She has been tabbed as one of the Rebel starting forwards for this year. Sociology Major. Birthdate: 8-15-55.

No. 32, Patti Montgomery, 6-1, FR, C — One of the tallest members of the Rebel squad, she played her high school ball at Lincoln High in Portland, Oregon. She also lettered in track and volleyball there. She has a fine shooting touch and is a good rebounder. In addition, she has good quickness around the basket. PE Major. Birthdate: 12-11-57.



No. 33, Lyn Gehrke, 6-1, JR, C — Junior college transfer from Pima Community College in Tucson, Arizona where she was the basketball team's Most Valuable Player, high scorer, and leading rebounder. She is a very physical ballplayer and plays very good defense. A hustler who works very hard, she will definitely see action this year. Recreation major. Birthdate: 2-2-53.



No. 34, Connie Gooch, 5-11, FR, C — A very talented young lady from Herbert Hoover High School in Fresno, California where she was the Most Valuable Player in basketball last year. In one game she grabbed 30 rebounds. She is working very hard at improving her total all around game. PE and English Majors. Birthdate: 8-15-57.

No. 35, Donnie Wick, 5-10, JR, C-F — Very smart forward who plays very smart. Also played for Temple Junior College last year when they won the National Championship. She is a good shooter, excellent passer, and a good ballhandler who knows the game very well. She will be one of the starting forwards this year. Birthdate: 1-3-55.



REBEL FORWARDS — UNLV Rebel Women's Basketball Team will rely heavily on its forwards for scoring in the 1975-76 campaign. These forwards are, (from left to right) Liz Galloway, Donnie Wick, Janice Fuller, Renee Brown, and Emma Jean Major.



1975-76 REBELS — Members of the 1975-76 UNLV Rebel Women's Basketball Team are, (from left to right) Front row: Andrea Leibl (manager), Emma Jean Major, Clara Campsey, Renee Brown, Diane Fuller, and Tona Lytle. Second row: Jackie Alford, Liz Galloway, Jill Adamson, Clara Campsey, and Donnie Wick. Back row: Head Coach Dan Ayala, Patti Montgomery, Connie Gooch, Lyn Gehrke, Janice Fuller, and Assistant Coach John Farrell.

WOMEN'S ATHLETICS AT UNLV

"You've come a long way, baby" aptly describes the UNLV women's intercollegiate program.

Last year was the first year of women's intercollegiate athletics at UNLV and it can only be described as successful. The Rebel women participated in three intercollegiate sports on the varsity level and in one more on the club sport level. Basketball, tennis, and track and field were all full varsity sports last year while swimming and diving operated as a club team.

In basketball, the Rebels finished with an 8-7 mark under Barbara Quinn. In tennis, UNLV was a member of the Western Collegiate Tennis Conference and in track and field UNLV sent four women to the Association of Intercollegiate Athletics for Women (AIAW) National Track and Field Championships in Corvallis, Oregon.

This year, swimming and diving is now a varsity team and the Rebel women have added cross country to their ever-growing family of varsity sports. In cross country, UNLV had two girls qualify for the AIAW Nationals in Ames, Iowa.

In the future, UNLV plans to add volleyball and gymnastics to its roster of women's varsity sports.

UNLV has a full-time women's athletic director, full-time coaches in each sport, nationally renown trainers, and a \$6.3 million dollar physical education complex which it calls "home." All of these combine to make UNLV "the place to be" in women's athletics.

OPPONENT INFORMATION

NORTHERN ARIZONA

December 5: Las Vegas

Head Coach: Joyce Gedde

SID: Wiley Smith

Nickname: Lumberjills

Series History: First Meeting

Women's Athletic Director: Joyce Gedde

Colors: Blue, Gold

UNIVERSITY OF UTAH

Holiday Classic: Salt Lake City

January 24: Las Vegas

Head Coach: Fern Gardner

SID: Shelley Blundell

Nickname: Utes

Series History: 0-1

Women's Athletic Director: Fern Gardner

Colors: Red, White

BOISE STATE

Holiday Classic: Salt Lake City

Head Coach: Connie Thorngren

SID: Jim Faucher

Nickname: Broncos

Series History: First Meeting

Women's Athletic Director: Connie Thorngren

Colors: Blue, Orange

UNIVERSITY OF NORTHERN COLORADO

Holiday Classic: Salt Lake City

January 10: Greeley

Head Coach: Gloria Rodriguqz

SID: Gary Morgan

Nickname: Bears

Series History: First Meeting

Women's Athletic Director: Rosemary Fri

Colors: Blue, White

WEBER STATE COLLEGE

December 18: Las Vegas

Head Coach: Joy Wood

Nickname: Wildcats

Series History: First Meeting

Women's Athletic Director: Joy Wood

Colors: Purple, White

CAL STATE, FRESNO

Chico State Tournament: Chico

Head Coach: Donna Pickel

Nickname: Bulldogs

Series History: First Meeting

Colors: Red, Blue

CAL STATE, CHICO

Chico State Tournament: Chico
Head Coach: Fran Coslet
SID: Tony Bord
Nickname: Wildcats
Series History: First Meeting
Women's Athletic Director: Joan Wallace
Colors: Red, White

UNIVERSITY OF HAWAII

Chico State Tournament: Chico
February 19-21: Honolulu
Head Coach: Patsy Dung
SID: Ed Inouye
Nickname: Wahine Rainbows
Series History: First Meeting
Women's Athletic Director: Dr. Donnis Thompson
Colors: Green, White

UNIVERSITY OF COLORADO

January 9: Boulder
Head Coach: Jerry Zancanelli
SID: Open
Nickname: Buffaloes
Series History: First Meeting
Women's Athletic Director: Jane Wahl
Colors: Silver, Gold

SKAGIT VALLEY COLLEGE

January 13: Las Vegas
Head Coach: Joan Armstrong
Nickname: Cardinals
Series History: First Meeting
Women's Athletic Director: Dr. Joan Armstrong
Colors: Red, White

USC

January 15: Los Angeles
February 28: Las Vegas
Head Coach: Micki McFadden
SID: Pokey Richardson
Nickname: Trojans
Series History: 0-1
Women's Athletic Director: Barbara Hedeges
Colors: Cardinal, Gold

UCLA

January 17: Los Angeles
Head Coach: Ellen Mosher
SID: Lee Green
Nickname: Bruins
1973-74 Record: 20-4
Series History: 0-1
Women's Athletic Director: Dr. Judie Holland
Colors: Blue, Gold

SOUTHERN UTAH STATE

January 20: Las Vegas; March 5: Cedar City
Head Coach: Kathryn Berg
SID: Jim Robinson
Nickname: Thunderbirds
Series History: First Meeting
Colors: Coral, Turquoise

ARIZONA STATE UNIVERSITY

January 29: Las Vegas
Head Coach: Linda Spardley
Nickname: Sun Devils
Series History: 1-0
Women's Athletic Director: Dr. Dorothy F. Deach
Colors: Maroon, Gold

UNIVERSITY OF ARIZONA

January 30: Las Vegas
Head Coach: Nancy Trego
SID: Mary Roby
Nickname: Wildcats
Series History: 0-1
Women's Athletic Director: Mary Roby
Colors: Blue, Red

UNIVERSITY OF NEVADA, RENO

February 6: Reno
Head Coach: Luella J. Lilly
SID: Bob Shriver
Nickname: Wolf Pack
Series History: 1-0
Women's Athletic Director: Dr. Luella J. Lilly
Colors: Silver, Blue

UTAH STATE

February 14: Las Vegas
Head Coach: Marilyn Weiss
SID: Craig Hislop
Nickname: Aggies
Series History: 0-1
Women's Athletic Director: Marilyn Weiss
Colors: Navy Blue, White

UNIVERSITY OF KANSAS

March 1: Las Vegas
Head Coach: Marian Washington
Nickname: Jayhawks
Series History: First Meeting
Women's Athletic Director: Marian E. Washington
Colors: Crimson, Blue

U.C., SANTA BARBARA

March 2: Las Vegas
Head Coach: Bobbi Bonace
SID: Stan Duke
Nickname: Gauchos
Series History: 1-0
Women's Athletic Director: Bobbi Parrish
Colors: Blue, Gold

LAS VEGAS CONVENTION CENTER



UNLV's women's basketball team will play six of its home games in 1975-76 at the 6,257 seat Las Vegas Convention Center as preliminary games prior to the nationally-ranked UNLV basketball squad's games.

The Las Vegas Convention Center is one of the finest basketball arenas in the country. It features ample parking, theatre-type cushioned seats, and a tremendous hardwood court.

These women-men doubleheaders will give UNLV basketball fans a good chance to view both the men's and the women's programs.

On January 24, UNLV fans will be treated to a tripleheader as the UNLV Junior Varsity will face El Camino at 4 p.m., the women play University of Utah at 6 p.m., and the Rebel varsity squares off against University of Nevada, Reno at 8:15 p.m.

The women-men doubleheaders will begin on January 29. The women will play Arizona State at 6 p.m. and the men face Seattle University at 8:15. On the following evening, the women play University of Arizona while the men play Pepperdine University. In a St. Valentine's Day twinbill, February 14, the women face Utah State and the men play Centenary.

On March 1, University of Kansas will play the Rebel women and St. Mary's will meet the Rebel Varsity. The final doubleheader will feature the women against U.C. Santa Barbara and the men will end the regular season against Loyola/Marymount.

PAUL MC DERMOTT PHYSICAL EDUCATION CENTER

Home, sweet home for the UNLV Rebels is the beautiful \$6.3 million dollar Paul McDermott Physical Education Center which opened last spring.

The McDermott Center brings to UNLV a 50-meter indoor swimming pool, two gymnasiums, eight handball courts, classrooms, offices, and special facilities for dance, arts and crafts, gymnastics, and weight training.

Designed as a teaching center, there are limited amounts of spectator seating for the pool, gymnasiums, and handball courts.

The facility's swimming pool is fully equipped to serve as a championship natatorium in collegiate and olympic competition. It features a moveable bulkhead so that its length may be varied according to the requirements of the race or the classroom. Underwater, there are viewing ports so that television may be used to record action beneath the surface and to enable instructors to see their swimmers and divers from that advantageous perspective.

Named in honor of a former regent, athletic booster, and leading Las Vegas business man, the center is the second phase of the project. The first phase was completed two years ago and included tennis courts, a nine-lane tartan track, a baseball field, and recreation and practice areas.

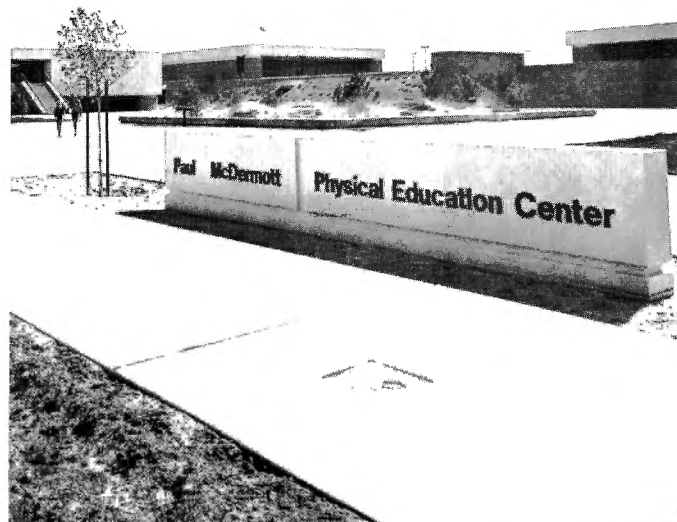

Rebel Report **Final 1974-75 Game Scores** **Record: W 8 L 7 (Home 6-4, Away 2-3)**

UNLV	OPPONENT	LEADING OPP SCORER	LEADING REBOUNDER
69	Arizona State U.	33 Major-23	Major-17
103	Dixie Jr. College	29 Major-22	Major-12
54	U.C. Santa Barbara	47 Adamson, Alford-17	Major-13
72	U.C. Riverside	37 Alford, Major-17	Brown-15
71	U. of New Mexico	64 Alford-20	Adamson-15
44	U. of Rhode Island	55 Alford-14	Major-16
74	*U. of Nevada, Reno	63 Alford-24	Major-19
63	Utah State U.	70 Major-18	Major-12
64	U. of Utah	70 Major-25	Major-15
58	Brigham Young U.	55 Major-28	Major-16
63	U. of Arizona	96 Major-23	Adamson-18
33	UCLA	99 Brown-12	Brown-12
70	Long Beach State	80 Alford-20	Adamson, Major-9
57	U. of So. California	87 Brown, Major-16	Major-16
70	Palomar College	45 Adamson, Alford-21	Adamson-12

*Triple Overtime

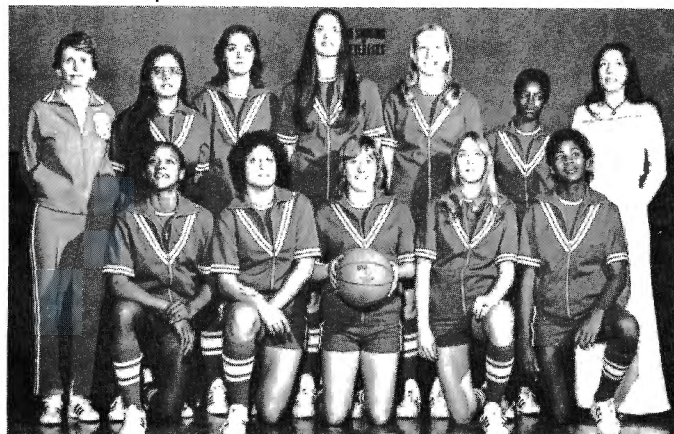

The 1974-75 UNLV Women's Basketball Team: (bottom row, left to right) Emma Jean Major, Kay Lemay, Waynette James, Jill Adamson, and Renee Brown; (top row, l to r): Head Coach Barbara Quinn, Gina Gonzalez, Captain Tona Lytle, Linda Tollefson, Jackie Alford and Team Manager Jane Ann Pete.

1974-75 FINAL INDIVIDUAL STATISTICS

PLAYER	G	FGM-FGA	PCT	FTM-FTA	PCT	REB	AVE	PF-FO	TP	AVE	A
EMMA JEAN MAJOR	15	84-258	.326	75-127	.591	195	13.0	58-5	243	16.2	9
JACKIE ALFORD	15	100-256	.391	17-33	.515	54	3.6	43-3	217	14.5	44
JILL ADAMSON	15	65-173	.376	25-57	.439	163	10.9	42-1	155	10.3	10
TONA LYTLE	15	63-182	.346	3-11	.273	71	4.7	44-1	129	8.6	23
TONI AFFELDTI	1	1-5	.200	0-0	.000	5	5.0	3-0	2	2.0	0
KAY LEMAY	11	10-34	.294	0-3	.000	50	4.5	21-1	20	1.8	0
LINDA TOLLEFSON	14	10-43	.233	1-7	.143	34	2.4	22-0	21	1.5	3
SONIA MADRANO	5	3-9	.333	0-2	.000	4	.8	7-0	6	1.2	0
GINA GONZALEZ	9	4-20	.200	1-4	.250	14	1.6	12-0	9	1.0	1
OTHERS		69-189	.350	25-52	.481	132	7.8	56-4	163	9.6	22
(TEAM REBOUNDS)						129					
UNLV	15	409-1169	.350	147-296	.497	851	56.7	308-15	965	64.3	112
OPPONENTS	15	391-1058	.370	146-270	.416	837	55.8	321-16	930	62.0	113

UNIVERSITY OF NEVADA, LAS VEGAS

1975-76 Women's Basketball Schedule

Date	Opponent	Time
Dec. 5	No. Arizona U.	7:30
Dec. 12-13	Holiday Classic at Salt Lake City (UNLV, Utah, Boise, N. Colorado)	7:30
Dec. 16	Utah State U.	7:30
Dec. 18	Weber State College	7:30
Jan. 1-3	at CHICO STATE TOURNAMENT (UNLV, Fresno State, San Jose State, Hawaii, Cal State, Long Beach, Chico, U.C. Davis)	
Jan. 9	at U. of Colorado	7:30
Jan. 10	at U. of No. Colorado	1:00
Jan. 13	Skagit Valley College	7:30
Jan. 15	at USC	6:00
Jan. 17	at UCLA	8:30
Jan. 20	So. Utah State U.	7:30
Jan. 24	*U. of Utah	6:00
Jan. 29	*Arizona State U.	6:00
Jan. 30	*U. of Arizona	6:00
Feb. 6	at U. of Nevada, Reno	8:00
Feb. 14	*Utah State	6:00
Feb. 19-21	at U. of Hawaii	
Feb. 28	USC	7:30
Mar. 1	*U. of Kansas	6:00
Mar. 2	*U.C. Santa Barbara	6:00
Mar. 5	at S. Utah State U.	7:30
Mar. 11-13	AIAW Regional Tournament	
Mar. 18-20	NWIT	
Mar. 24-27	AIAW National Championships	

*Denotes game played at Las Vegas
Convention Center.
Home Games in Red.