

1982

UNLV Lady Rebels 1982-1983

University of Nevada, Las Vegas

Follow this and additional works at: https://digitalscholarship.unlv.edu/basketball_programs



Part of the [American Popular Culture Commons](#), [Civic and Community Engagement Commons](#), and the [Sports Studies Commons](#)

Repository Citation

University of Nevada, Las Vegas (1982). UNLV Lady Rebels 1982-1983. 1-36.

Available at: https://digitalscholarship.unlv.edu/basketball_programs/124

This Pamphlet is protected by copyright and/or related rights. It has been brought to you by Digital Scholarship@UNLV with permission from the rights-holder(s). You are free to use this Pamphlet in any way that is permitted by the copyright and related rights legislation that applies to your use. For other uses you need to obtain permission from the rights-holder(s) directly, unless additional rights are indicated by a Creative Commons license in the record and/or on the work itself.

This Pamphlet has been accepted for inclusion in UNLV Basketball Programs by an authorized administrator of Digital Scholarship@UNLV. For more information, please contact digitalscholarship@unlv.edu.

UNLV LADY REBELS BASKETBALL '82-'83



OPEN 24 HOURS

731-1050

Italian Specialties

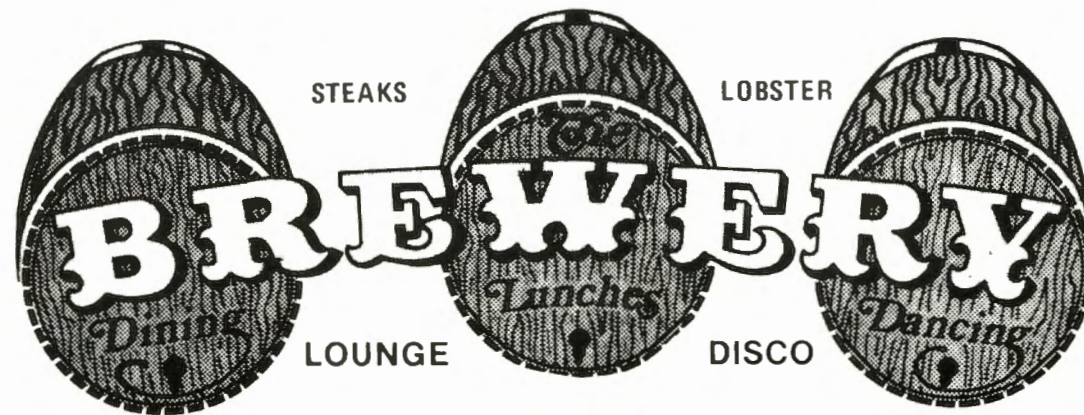

"Where Sands meets Twain on Paradise."



Table of Contents

Media Information.....	1
UNLV Locker Room Policy.....	1
Athletic Directory.....	2
Las Vegas, The University.....	2
Las Vegas, The City.....	3
UNLV President, Dr. Leonard Goodall.....	3
Season Outlook.....	5
Past Coaching Records.....	5
The Coaches.....	6
Lady Rebels Travel Plans.....	7
Media Outlets.....	8
'82-'83 Schedule.....	9
UNLV Athletic Director, Dr. Brad Rothermel.....	10
Rebel Co-Captains.....	11
Returning Lady Rebels.....	12, 13
Lady Rebels Recruits.....	13, 14
Tournaments.....	15
Team Season Records.....	16
Team Game Records.....	16
Team Career Records.....	16
Keeping Score — UNLV and Opponents.....	17
Rosters (numerical & alphabetical).....	19
Administrators.....	20
'81-'82 in Review.....	22
'81-'82 Lady Rebel Stat Highs.....	23
'81-'82 Results.....	24
All-time Lady Rebel Records.....	25
Lady Rebel All-time Series Histories.....	27, 28
Lady Rebel All-time Scorers.....	29
Lady Rebel Letter Winners.....	29
Thank-you's '81-'82.....	30
Support Staff.....	31
Opponents.....	32-36

MEDIA INFORMATION

All requests for press and photo passes should be made either by letter or telephone at least one week in advance of the game. Visiting media are required to make their requests through their sports information director. Credentials will not be mailed. Credentials may be picked up the day before each game at the UNLV Sports Information Office or at the Will Call window the day of the game.

Requests for telephones should be directed through Central Telephone Company of Las Vegas Marketing Department (702) 385-1400. The UNLV Sports Information Office will not provide any courtside phones. Three phones on a first come, first served basis will be available after each game in the UNLV Sports Information Office.

Complete game statistics are provided at each Lady Rebel home game. They include team and individual stats, as well as half-time and quickie stats throughout the game.

Photo passes will be issued to only accredited media, as space limitations necessitate strict handling of photographers.

UNLV LOCKER ROOM POLICY

Lady Rebel post-game policies conform to NCAA efforts to assist news media in coverage of Lady Rebel Basketball. In 1982-83 the following rules will apply:

1. Head Coach Sheila Strike and her staff will be available for interviews 10 minutes after they have entered the locker room.
2. No cameras or television will be permitted in the dressing, shower or toilet areas. Post-game pictures and TV interviews will be allowed directly outside the locker room.
3. No members of the opposite sex are permitted in the dressing, shower or toilet areas of the Lady Rebel locker room. Players and coaches will be made available for interviews upon request.
4. No children are permitted in the post-game interview areas and in the locker room.
5. Parents and official visitors will be admitted approximately 20 minutes after the team enters the locker room or upon the coaches' discretion.

BEST TIME TO REACH HEAD COACH SHEILA STRIKE

The best time to reach Sheila Strike is between 11 a.m. and noon on weekdays. The Lady Rebel Basketball phone number is: (702) 739-3151.



ON THE COVER: Three seniors on this year's Lady Rebels Basketball team are Sonia Lykes, Jennifer Webb and Penny Welsh. Sonia is the team's "floor general" and plays point guard; Penny was last season's high scorer, averaging over twenty points per game.

A second line does double duty.



CENTEL

Is your phone always busy with talkative teenagers or roommates? Or do you tie it up often with your social or community activities? Why hassle over one phone when a second line — with a separate number — costs so little? It's convenient and easy to get. To order another line for your home, call our business office at 385-1400.

ATHLETIC DIRECTORY

Dr. Brad Rothermel, Athletic Director.....	(702) 739-3483
Dr. Wayne Pearson, Assoc. Athletic Director.....	739-3614
Dennis Finrock, Asst. Athletic Director.....	739-3761
Tina Kunzer, Women's Athletic Coordinator.....	739-3480
Bill Bennett, Athletic Information Officer.....	739-3207
Mark Pabich, Asst. Athletic Information Officer.....	739-3208
Charles Bloom, Student Asst., Athletic Information.....	739-3208
Charlotte Summers, Athletic Business Manager.....	739-3159
Le Riggie, Ticket Manager.....	739-3267
Jackie Newton, Athletic Academic Advisor.....	739-3673
Larry Chin, Equipment Manager.....	739-3154
John Padilla, Asst. Equipment Manager.....	739-3154
Tom Kocher, Trainer.....	739-3677
Jeannie Denham, Asst. Trainer.....	739-3158
Devey Pearl, Fundraising Coordinator.....	739-3614
Richard Harp, Faculty Representative.....	739-3156
Jerry Koloskie, Trainer.....	739-3677

UNLV ATHLETIC COACHING STAFF

Jerry Tarkanian, Head Basketball Coach.....	739-3295
Mark Warkentien, Asst. Basketball Coach.....	739-3234
Tim Grgurich, Asst. Basketball Coach.....	739-3234
Bill Lastra, Asst. Basketball Coach.....	739-3295
Harvey Hyde, Head Football Coach.....	739-3400
Greg Mohns, Asst. Football Coach.....	739-3400
Bob Owens, Asst. Football Coach.....	739-3400
Barry Lamb, Asst. Football Coach.....	739-3400
Bob Karmelowicz, Asst. Football Coach.....	739-3400
Ron Mims, Asst. Football Coach.....	739-3400
Pat Hill, Asst. Football Coach.....	739-3400
Al Tanara, Asst. Football Coach.....	739-3400
Wayne Nunnely, Asst. Football Coach.....	739-3400
Randy Whitsitt, Asst. Football Coach.....	739-3400
Bill Briggs, Asst. Football Coach.....	739-3400
Denny Wagner, Asst. Football Coach.....	739-3400
Tim Wilson, Strength Coach.....	739-3400
Kit Lathrop, Asst. Football Coach.....	739-3400
Harry Hedrick, Asst. Football Coach.....	739-3400
Mike Lombardi, Asst. Football Coach.....	739-3400
Mark Churella, Head Wrestling Coach.....	739-3762
Pat Christenson, Events Coordinator & Asst. Coach.....	739-3484
Bill Rosado, Asst. Wrestling Coach.....	739-3762
Tim Jeffries, Asst. Wrestling Coach.....	739-3762
Mike Abrams, Asst. Wrestling Coach.....	739-3762
Tom Coffing, Asst. Wrestling Coach.....	739-3762
Scott Ruppe.....	739-3762
Fred Dallimore, Head Baseball Coach.....	739-3499
Rick Down, Asst. Baseball Coach.....	739-3835
Al McDaniels, Women's Track and Women's/ Men's Cross Country Head Coach.....	739-3256
Michael Drakulich, Golf Coach.....	739-3289
Jim Reitz, Women's and Men's Swimming Coach.....	739-3636
Gary Boyd, Men's and Women's Diving Coach.....	739-3636
Sheila Strike, Head Women's Basketball Coach.....	739-3151
Dan Pence, Asst. Women's Basketball Coach.....	739-3152
Jim Bolla, Asst. Women's Basketball Coach.....	739-3152
Fred Albrecht, Head Tennis Coach.....	739-3621
Barry Barto, Soccer Coach.....	739-3836

BEST TIME TO REACH COACH STRIKE:

11:00 a.m. until noon weekdays (702) 739-3151



LAS VEGAS, THE UNIVERSITY

Las Vegas is known world-wide as an entertainment capital. But there is another side of the city which is gaining national recognition each year.

The University of Nevada, Las Vegas is a growing institution of higher learning. In less than ten years, UNLV has tripled its campus size, allowing room for the university's 63 different degree programs available to students, including over two dozen at the master's and doctoral levels.

Founded in 1957, UNLV has grown from a single one-story building in the desert to a green, 335-acre campus with a total head-count enrollment of approximately 11,000 (est.).

To accommodate the increasing enrollment, UNLV has undertaken a massive construction program which has brought millions of dollars worth of new buildings to the campus in the past decade.

These include one of the most modern teacher education facilities in the country, a major classroom and office building, a four-building physical education complex complete with a 50-meter indoor swimming pool, new laboratories and classrooms in the life sciences, and a spacious 2,000-seat concert hall which serves as a cultural home for the entire community.

A \$7 million, four-story addition to the James Dickinson Library opened in Fall 1981, providing better facilities and more room for the growing student body which requires expanded library holdings.

A generous gift from local attorney and businessman Artemus W. Ham, Jr., provided money for the new Alta Ham fine arts building, completed in April 1982. The \$4.2 million building will house teaching, research and studio facilities for the departments of theatre arts, music and art.

Ground was recently broken for a \$9 million facility to house both the College of Business and Economics and the College of Hotel Administration. Special features include enclosed patios and a kitchen and dining room for "hands-on" foodservice practice.

Ground has been broken on the 18,000-seat Thomas and Mack sports pavilion and continuing education complex. This building will serve as the new home for UNLV wrestling in 1983.

There are more than 400 faculty at UNLV today. They come from distinguished centers of learning — Berkeley, Harvard, Chicago, Princeton — and through their research and publications they are earning a fine academic reputation for UNLV in circles of higher education.

The College of Hotel Administration, for example, ranks among the finest programs of its type in the United States, and its graduates hold top management positions in hotels, restaurants and hospitals the world over.

The university's reputation in the sciences is growing, too, as it carries out research projects in such fields as desert ecology, environmental biology and geology, taking full advantage of UNLV's unique Southwestern desert setting.

The UNLV theatre arts department continues to earn regional and national awards for its outstanding dramatic productions, and music students are now earning credits playing behind the superstars of show business on the Las Vegas Strip.

Over the past several years, the UNLV Jazz Ensemble has garnered numerous awards in international competition. The group has traveled in Switzerland, Poland, the Orient, and most recently toured South America.

The university also has a progressive teacher education program, a growing nursing department and solid preparation for students in the social sciences, the humanities, business and economics.

UNLV also reaches out into the community through its aggressive continuing education program that last year enrolled 16,000 local residents — from housewives to business owners, graduates to four-year-olds.

The future is bright for UNLV as it begins its 25th year of service to Nevada through teaching, research and public service.

**Best Wishes
To Our
Rebels**

STEEL, INC.

384-6852

2400 Western Avenue
Las Vegas, Nevada

LAS VEGAS, THE CITY

First settled in 1855 as a missionary outpost of the Mormon Church, Las Vegas today has blossomed into a metropolis of more than 450,000 permanent residents. We have new parks, museums, churches, hospitals and libraries.

Our cultural scene is enriched by art galleries, legitimate theatres, a professional ballet company and numerous serious musical organizations. When you live here, you soon realize that the glitter and glamour of the "Strip" is usually left to the tourists; in all the other important ways, Las Vegas is no different than any large city on the move. The advantage is that if you want to take part in Las Vegas' unique entertainment scene, it's there.

For UNLV, this is the picturesque southwestern United States. Within a 30-mile radius lie the shores of Lake Mead, massive Hoover Dam and the Colorado River recreation area, the snow skiing trails of 12,000-foot Mount Charleston, and a panorama of red-rock mountains, eroded sandstone landscapes and forgotten ghost towns. The city is only 4 to 5 hours drive by car from Los Angeles, Phoenix or southern Utah's great national parks.

Las Vegas (Spanish for "The Meadows") is the seat of Clark County, located in the southern tip of Nevada, bordered by Arizona and the Colorado River on the east and California on the west. The Las Vegas metropolitan area is nestled in a 2,000-foot high desert valley surrounded by mountains that range in height from 5,000 to 12,000 feet.



FACTS

Address
4505 Maryland Parkway
Las Vegas, Nevada 89154

University Telephone
(702) 739-3011
Chancellor
Dr. Robert Bersi
President
Dr. Leonard Goodall

Athletic Director
Dr. Brad Rothermel
Enrollment
10,000
Founded
1957

School Colors
Scarlet and Gray
Nickname
Lady Rebels
Conference
Division I Independent
(NCAA)

STAN'S RACQUET SHOPPE



STAN WEINER
Owner

Everything for Tennis
Tennis for Everyone
Las Vegas' Only Complete Tennis &
Racquet Ball Pro Shop
With Latest Apparel
Expert Stringing and Repairs

Phone (702) 732-7059
3661 Maryland Parkway
Las Vegas, Nevada 89109

Greeting Cards • Gifts • Wedding Invitations
Candy and Cake Decorating Supplies

Glees Party Shops of Nevada

5 Locations to Serve You
3738 E. Flamingo
456-0056
3661 Maryland Pkwy.
734-0885



Ray M. Johnson
Sales Representative

1600 E. Desert Inn Road, #104
Las Vegas, Nevada 89109
Phone 731-1096

For your insurance needs.

UNLV PRESIDENT Dr. Leonard Goodall



Dr. Leonard Goodall is in his fourth year as the President of the University of Nevada, Las Vegas.

Goodall came to UNLV from the University of Michigan-Dearborn in July of 1979, where he was the school's chancellor. Previously, he served as associate dean of faculties and vice chancellor at the University of Illinois at Chicago Circle.

From 1962 to 1967, Dr. Goodall worked as assistant director and later as director of the Bureau of Government at Arizona State University.

He received his bachelor of arts degree in social science from Central Missouri State College in 1958. He earned his master of arts in political science from the University of Missouri in 1960 and a doctorate in political science from the University of Illinois in 1962.

Goodall is the author of three books, *Urban Politics in the Southwest*, *The American Metropolis* and *State Politics and Higher Education*. He has also written numerous monographs and articles in scholarly journals.

He and his wife, Lois, have two daughters and a son.



Telephone: (702) 736-7474

STEINER CLEANERS & LAUNDRY

*It's good to have a friend
in the cleaning business!*

1131 Tropicana East at Maryland Pkwy.
Las Vegas, Nevada 89109

VIC PLASSMAN

Joe Pignatello's Famous Celebrity



Restaurant
355 Convention Center Dr.
Across from the Landmark Hotel

735-3653



Hours
7 a.m. Mon-8 p.m. Sat.
Sunday 12 Noon-5 p.m.

GEORGE EIFERMAN'S
HEALTH CLUB
COMMERCIAL CENTER
Next to First Western Savings

(702) 733-1533

953 E. Sahara Ave., Suite 11-A
Las Vegas, Nevada 89104

GO! REBELS

GO . . .



CALL 384-1234

GO . . .

LAS VEGAS TRANSIT SYSTEM, INC.

CALL 384-3540

1982-82 Season Prospectus

Head Coach Sheila Strike's 1982-83 Lady Rebel Basketball squad will seek to regain national respect this year when the season gets underway, Saturday, November 27 at 11:00 a.m. in the Las Vegas Convention Center against Fresno State University.

UNLV, which finished it's season at 13-16 last year, has undergone a complete face-lift under the third year Strike (25-28 career mark) and optimistically has a chance at a national ranking early in the year. Six returning letterwinners anchor a young team which features seven first-year Lady Rebels, among them, junior college All-America guard Rochelle Oliver and freshman Donya Monroe, a Parade Magazine High School first-team All-America last season.

Never has UNLV had more height in it's lineup either. Freshman Tara Garlepp, a 6-5 center is expected to contribute to this year's squad immediately as are freshmen Stacy Green, 6-4, and Jackie Tefft, also 6-4. In addition, the Lady Rebels have five other athletes 6-0 and over, including Monroe (6-2), junior Lori Arent (6-4), sophomore letterman Valerie Juick (6-1), junior letterman Puala Clear (6-0), and senior letterman Jennifer Webb (6-0). Strike will also have more height in the backcourt this year with the addition of Misty Thomas from Windsor, Ontario (5-11). Thomas will see action behind three year letterwinner Sonia Lykes, a rocket-quick guard (5-4) who has been perhaps the most consistent Rebel over the past three season. Guard Penny Welsh (5-10) returns for her second season with the UNLV program and judging by last year's performance, her competition for a starting berth will have to wrestle the spot away. UNLV's other returning letterwinner, sophomore Kathy Acor (5-11) saw limited action last season, but one year's experience should help considerably.

"We have perhaps more talent this year than I've seen in a long time," commented Strike, "We've got good depth which is going to be important this year because of our schedule. With our slate being as difficult as it is, we should know by the first ten games of the season just how good we are."

The Lady Rebel's 1982-83 home schedule includes dates with three-time defending national champion Louisiana Tech, nationally ranked U. of Mississippi in the UNLV Desert Classic, and many other schools which figured to be nationally ranked.

**ALPINE
VILLAGE INN**

Special Rathskellar
Take-out Menu

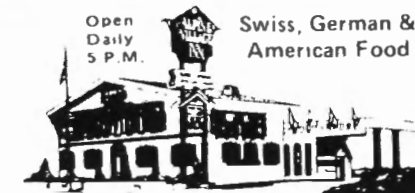

Open
Daily
5 P.M.
Swiss, German &
American Food
Across from the Las Vegas Hilton
3003 Paradise Road / 734-6888

GRAND OPENING...

Custom Car Cleaning

at Charleston West Car Wash • 4820 W. Charleston • 878-2666

**SPECIAL
Engine
Cleaning....**

\$10⁹⁵

**COMPLETE DETAIL
SPECIAL**

Which includes:
• Hand wash, engine cleaned & painted, buff & polish
• upholstery & carpeted cleaned, trunk, wheel wells
undercoating, vinyl top, dash, trim & trim chemically
treated

\$69⁹⁵

Westside Charter Services, Inc.

"VIP Charter and Tour Service"

ALL OF OUR CUSTOMERS ARE VERY IMPORTANT PEOPLE.

WE SPECIALIZE IN:

CHARTERS, SCENIC AND SIGHTSEEING TOURS,
AIRPORT TRANSFERS, NIGHT CLUB TOURS
AND CONVENTIONS.

120 McWilliams Street
Las Vegas, NV 89106

(702) 385-5949



WEBB'S

Recreation Vehicles
& Motor Homes
New & Used

Complete Service & Parts Department 457-9320

3535 BOULDER HWY., LAS VEGAS, NEVADA 89121 (702) 457-8908

REBEL COACHING RECORDS

Season	Coach	Wins	Losses	Pct.
1974-75	Barbara Quinn	8	7	.533
1975-76	Dan Ayala	26	5	.844
1976-77	Dan Ayala	14	4	.777
1977-78	Dan Ayala	23	2	.920
1978-79	Dan Ayala	24	4	.857
1979-80	Dan Ayala	22	8	.733
1980-81	Sheila Strike	12	12	.500
Years	Coach	Wins	Losses	Pct.
1974-75	Barbara Quinn	8	7	.533
1975-80	Dan Ayala	109	23	.827
1980-	Sheila Strike	23	28	.472

UNLV IN POST-SEASON

WAC Region 8 Tournament

1979-80
UNLV 77, Southern California 78 (OT)
1978-79
UNLV 87, San Francisco State 78
UNLV 78, Long Beach State 81
UNLV 79, Southern Cal 93

1977-78
UNLV 86, San Jose State 55
UNLV 87, Cal Poly, Pomona 83
UNLV 88, UCLA 100
1975-76
UNLV 85, Chico State 61
UNLV 60, Cal State, Fullerton 67
UNLV 77, UCLA 97

THE COACHES



SHEILA STRIKE Head Coach

Sheila Strike begins her third season with the Lady Rebels, compiling a 25-28 record in her first two seasons as a collegiate boss. With an outstanding recruiting year in 1982, Strike hopes to rebound UNLV into the national limelight this season. Landing such players as JC All-America Rochelle Oliver and high school sensations Donya Monroe and Tara Garlepp. Strike could look forward to one of the most promising Lady Rebel seasons in history.

Since coming to UNLV, Strike has assembled an outstanding staff and has implemented a year-round training program for the Lady Rebels. After her first two seasons, Strike is only now reaping the benefits from the programs she has introduced at UNLV.

Prior to joining the Lady Rebs, Strike was an assistant at the University of Oregon for two seasons. Before that, Strike coached the girls' varsity at North Delta High School in Delta, British Columbia and the JV's at Simon Fraser University in Burnaby, British Columbia.

As a player, Strike played on the Canadian National Team for four seasons as an undergraduate, traveling across four continents competing with some of the finest players in the world. The Canadian native played in the World Student Games in Moscow, the Pan AM Games in Mexico, the World Championships in Cali, Columbia as well as a trip to China and several tours of Europe. In college, Strike led Laurentian University to the Canadian Collegiate Championship in 1974.

Strike received her B.A. from Laurentian (Sudbury Ontario) in 1975, and has received her master's degree in Sociology of Sport and Athletic Administration.



DAN PENCE Assistant Coach

If the Lady Rebels needed a "Psych" coach, Dan Pence would be the man. One of the top players to come out of Phoenix, Arizona Central High School, Pence has spent the past 6 years exploring the sociological imbalance of gender roles. Particularly culture.

All this adds to his talents as a working coach, talents which were developed beginning as a player at the University of Southern California and then the University of Arizona.

Besides "in the gym" coaching responsibilities, Coach Pence is in charge of the Lady Rebels' recruiting for the western part of the country, a job which utilizes his sociological expertise as well as his basketball knowledge.

Coach Pence received his B.A. in History at the University of Arizona in 1969 and completed his work on a Masters of Arts in Sociology at UNLV this past spring. His high school playing days landed him All-City, All-State, and Honorable Mention All-American honors. Dan is in his 2nd year at UNLV.



JIM BOLLA Assistant Coach

Professional playing experience is brought to the Lady Rebel coaching staff by Assistant Jim Bolla. Jim spent a season with the Cannon team in Venice, Italy and later was a member of a team of American professionals who toured South America. His transition into the coaching profession took place at his alma-mater, the University of Pittsburgh.

Beginning as a graduate assistant for both the men's and women's programs at Pitt, Coach Bolla became the rebounding specialist for the Panthers. The results were impressive...at the end of the '79 season the Pitt men were #3 on the NCAA's rebounding charts and at the end of the '80 season the women were 7th according to the AIAW. He was a full-time assistant for the Pitt women's team before coming to UNLV.

Coach Bolla was captain for the Panthers in 1975 when they made the field for the NIT. The previous season he helped Pitt make the NCAA field. Like Coach Pence, Coach Bolla was a high school All-America while playing for Pittsburgh's Canevin High, the 1969 Pennsylvania state champions.

**Switch To
Albertsons**
The Change Will Do You Good.
Albertsons

**FOLLOW ALL THE
COLLEGE ACTION**

**AT THE BINGO PALACE
SPORTS BOOK**

Bingo Palace Casino
Sahara at Rancho

VAN'S STRIP UNION

3781 LAS VEGAS BLVD. SO.
LAS VEGAS, NEVADA 89109
JUST NORTH OF TROPICANA HOTEL

CERTIFIED UNION STATION

MECHANIC ON DUTY OPEN 24 HOURS
AUTO AIR CONDITIONING
PHONE 736-4298

LAS VEGAS DODGE
ON BOTH SIDES OF TOWN
457-1061 • 878-1600

3470 BOULDER HIWAY • 824 DECATUR BOULEVARD

ELECTRIC SUPPLY CO.

2330 Industrial Road
Las Vegas, Nevada 89114 (702) 384-6363

TRAVEL PLANS

**Destination: Reno, Nevada
and return**

Depart: Las Vegas, Tuesday,
November 30, 1982 between 9:00
a.m. and 11:00 a.m. to Reno,
Nevada.

Return: Las Vegas, Wednesday
December 1, 1982 between 8:00
and 10:00 a.m. from Reno, Nevada.

**Destination: Fullerton and
Pomona, California and return**

Depart: Las Vegas, Friday
December 3, 1982 between 10:00
a.m. and 12:00 p.m. to Orange
County Airport.

Return: Las Vegas, Sunday
December 5, 1982 between 12:00
p.m. and 2:00 p.m. from Orange
County Airport.

**Destination: Phoenix, Arizona
and return**

Depart: Las Vegas, Monday
December 20, 1982 between 4:00
p.m. and 7:00 p.m. to Phoenix,
Arizona.

Return: Las Vegas, Wednesday
December 22, 1982 between 12:00
p.m. and 2:00 p.m. from Phoenix,
Arizona.

**Destination: San Francisco,
California and return**

Depart: Las Vegas, Sunday
December 26, 1982 between 4:00
p.m. and 7:00 p.m. to San Francisco,
California.

Return: Las Vegas, Thursday
December 30, 1982 between 12:00
and 2:00 p.m. from San Francisco,
California.

**Destination: Omaha, Nebraska
and return**

Depart: Las Vegas, Tuesday
January 18, 1983 between 9:00
a.m. and 12:00 p.m. to Omaha,
Nebraska.

Return: Las Vegas, Sunday January
23, 1983 between 10:00 a.m. and
12:00 p.m. from Omaha, Nebraska.

GOOD LUCK REBELS

From all of us at . . .



"Growing Larger by Serving Better"

2121 Industrial Rd. • Phone (702) 384-2425



Durable Developers

"Welcome to the Good Life"

Communities of Beautiful
New Homes That Pride Built

Nev. License 9849A

Rancho Bonito Estates - Rancho Plazas - Haciendas de Pecos
Villa Bonita Estates - Discovery - Sunburst - Oeste Villas - Paradise Heights



Equal Housing Opportunities

Thanks To You It Works For Us



People Helping People



BEING A REBEL FAN IS FUN.
SUPPORT THE REBEL SPORTS
PROGRAM.

Mel Eads, Manager

1010 NORTH MAIN STREET
LAS VEGAS, NEVADA 89101
Phone (702) 384-4522

GOOD LUCK REBELS

BOULDER AUTO PARTS

293-1368

1500 Nevada Hwy. • Boulder City, Nev. 89005

MEDIA

Newspapers

Glenn White, Sport Editor
Joe Burchick, Wrestling Writer
Las Vegas REVIEW-JOURNAL
1111 W. Bonanza Rd.
Las Vegas, NV 89106
(702) 383-0297

Bill Guthrie, Sports Editor
John L. Smith, Wrestling Writer
Las Vegas SUN
121 S. Highland Drive
Las Vegas, NV 89106
(702) 383-7156

Ken Whyte, Sports Editor
VALLEY TIMES
2900 Westwood Dr.
Las Vegas, NV 89109
(702) 734-1717

Sports Editor UNLV YELL
4505 Maryland Pkwy
Las Vegas, NV 89154
(702) 739-3478

Wire Services

Myram Borders
UNITED PRESS INTERNATIONAL
121 S. Highland Drive
Las Vegas, NV 89106
(702) 384-4915

Bob Macy
ASSOCIATED PRESS
1111 W. Bonanza Rd.
Las Vegas, NV 89106
(702) 382-7440

Television

Sports Director
Jack Concannon
KLAS-TV
3228 Channel 8 Drive
Las Vegas, NV 89109

George Maupin, Sports Director
KTNV-TV
3355 S. Valley View
Las Vegas, NV 89102
(702) 876-6798

Dick Gregg, Sports Director
Brian Gladstone
KVBC-TV
1500 Foremaster Lane
Las Vegas, NV 89101
(702) 649-9292

Radio Stations

Sports Director
KUNV-University of Nevada, Las Vegas
4505 Maryland Pkwy.
Las Vegas, NV 89154
(702) 739-3877

Sports Director
KORK
1950 Sandhill Rd.
Las Vegas, NV 89104
(702) 457-1419

Sports Director
KNUU
3320 S. Las Vegas Blvd.
Las Vegas, NV 89109
(702) 735-8644
Kevin O'Brien, Sports Director
KMJJ
Box 14805
Las Vegas, NV 89114
(702) 736-8910

Dick Calvert, Sports Director
KDWN
1 Main Street
Las Vegas, NV 89101
(702) 385-7212

Misc.

Dominic Clark, Editor
UNLV SPORTLIGHT
557 E. Sahara Ave., Suite 220
Las Vegas, NV 89104
(702) 731-2666

1982-83 LADY REBELS BASKETBALL SCHEDULE

DAY	DATE	OPPONENT	LOCATION	TIME
Sat.	Nov. 27	Fresno State	Las Vegas, NV	11:00*
Tue.	Nov. 30	University of Nevada, Reno	Reno, NV	5:30
Fri.	Dec. 3	Cal State-Fullerton	Fullerton, CA	7:30
Sat.	Dec. 4	Cal Poly-Pomona	Pomona, CA	7:30
Mon.	Dec. 6	USIU	Las Vegas, NV	5:30*
Fri.	Dec. 17	Idaho State University	Las Vegas, NV	7:30
Sat.	Dec. 18	Idaho State vs. Texas A&M	Las Vegas, NV	7:30**
Sun.	Dec. 19	Texas A&M	Las Vegas, NV	7:30
Tue.	Dec. 21	Arizona State	Tempe, AZ	7:30
Mon.	Dec. 27	Stanford University	Palo Alto, CA	7:30
Wed.	Dec. 29	U. of Cal.-Berkeley	Berkeley, CA	7:30
Sat.	Jan. 1	U. of Hawaii	Las Vegas, NV	5:30*
Thu.	Jan. 6	Las Vegas Budweiser,	Las Vegas, NV	3:30, 5:30,
Fri.	Jan. 7	Round Robin Tournament		7:30
Sat.	Jan. 8	Creighton U., New Mexico State, Washington State U., Cal Poly, Pomona, West Texas State U., UNLV		
Tue.	Jan. 11	Cameron University	Las Vegas, NV	7:30
Thu.	Jan. 13	Oklahoma Baptist University	Las Vegas, NV	5:30*
Wed.	Jan. 19	Creighton University	Omaha, NE	5:00
Thu.	Jan. 20	U. of Nebraska, Lincoln	Lincoln, NE	7:30
Sat.	Jan. 22	U. of Nebraska, Omaha	Omaha, NE	7:30
Fri.	Jan. 28	Louisiana Tech.	Las Vegas, NV	7:30
Fri.	Feb. 4	Seven-UP Desert Classic	Las Vegas, NV	5:30, 7:30
Sat.	Feb. 5	Tournament University of Mississippi, University of San Diego, University of Nevada, Reno, UNLV		
Sat.	Feb. 12	Northern Arizona University	Flagstaff, AZ	5:30
Sat.	Feb. 19	Utah State University	Las Vegas, NV	5:30*
Mon.	Feb. 21	Florida International U.	Las Vegas, NV	7:30
Sat.	Feb. 26	Southern Methodist U.	Las Vegas, NV	7:30
Thu.	Mar. 3	Northern Arizona University	Las Vegas, NV	7:30
Fri.	Mar. 4	NAU vs. Oklahoma City U.	Las Vegas, NV	7:30**
Sat.	Mar. 5	Oklahoma City University	Las Vegas, NV	7:30
Thu.	Mar. 24	First Round NCAA Tournament		

*Preliminary Game to Men at Convention Center

**Two Visiting Teams in South Gym

UNLV ATHLETIC DIRECTOR DR. BRAD ROTHERMEL



Dr. Brad Rothermel begins his second year as Athletic Director at the University of Nevada, Las Vegas.

Rothermel came to UNLV from the University of West Virginia at Morgantown where he was the assistant Athletic Director. Previously, he was the assistant Athletic Director at Kansas State University and had earlier been with the University of Illinois working in the athletic department.

Rothermel was administrative associate and research consultant with the Chicago Cubs from 1963-65 and has coached baseball at the high school, collegiate and professional levels.

He was professor of continuing education and health education at Kansas State University, dean of the Division of Health and Physical Education at George Williams College in Illinois, and an associate and assistant professor of physical education at the University of Illinois.

Rothermel played semi-professional and professional baseball, semi-pro basketball and high school football.

He received his doctorate from the College of Applied Human Life Sciences at the University of Illinois, Champaign-Urbana, in 1965, where he also completed his graduate work. Rothermel received his bachelor of science degree from the University of Illinois at DeKalb.

Married, he has two daughters.



OUR FIRST QUARTER CENTURY

GOOD LUCK REBELS

NEVADA BAKING CO.

299 WEST CHARLESTON BLVD.
LAS VEGAS, NEVADA 89102

384-8950

Baked in Las Vegas
"Hours Fresher"

HOWLETT FOODS

FARM FRESH ALL-WAYS

GOOD LUCK REBELS

41 No. Mojave Road • Las Vegas, Nevada 89101
Telephone 702/382-1100

When you're going Deli,
the only way to go is

NEW YORK! DELICATESSEN RESTAURANT

Breakfast • Lunch • Dinner

2585 E. Flamingo
Phone 733-9594
Open 7 days

ComputerLand

We know small computers.
Let us introduce you.

Mission Center
1370 E. Flamingo Rd., Suite K
Las Vegas, Nevada 89109
(702) 369-2001



STEVE SHAUL
MANAGER

John's Chevron

AT THE CORNER OF
BOULDER HWY AND DESERT INN ROAD

JOHN KILLEBREW • PHONE 451-1367
DEALER

SINCE 1982

dazey TRAVEL SERVICE INC.

BE LAZY - CALL "Dazey"
FULLY COMPUTERIZED AGENCY
AIRLINE TICKETS AT AIRPORT PRICES
CRUISES - TOUR SPECIALISTS
ALL MAJOR CREDIT CARDS ACCEPTED
FREE DISCOUNTS TO MEMBERS
736-2909
4601 W. SANDHILL SUITE 1 LAS VEGAS 89103
4545 E. TROPICANA 876-8470 456-6717

the Keyboard Lounge

1305 Vegas Valley Dr.
(at Maryland Pkwy.)
702-734-6875
Las Vegas, Nev.

KENPO
KARATE

Jeff Kees
Chief Instructor

4634 Maryland Parkway
(University Gardens)
CALL NOW! 798-5384

ATLANTIC
SEA FOOD

LIVE MAINE LOBSTER

SEE US FOR ALL YOUR
SEAFOOD NEEDS!

2655 A E. Desert Inn
Las Vegas, Nevada 89121
734-1791

Movie Exchange Club
We Stock More Favorites

VideoTyme

VCR SALES

3342 S. Sandhill
(Corner of D.I.)
Las Vegas, NV 89121
454-5777

MEET THE LADY REBELS

CO-CAPTAINS



5

SONIA LYKES

Co-Captain

Senior

Guard, 5-3

Three Letters

Inglewood, CA

AT UNLV: Beginning her fourth year with the Lady Rebels, Lykes is the backbone of UNLV's backcourt. An extremely quick player, Lykes is the hardest working member of the Lady Reb squad. A great all-around performer, Lykes is the all-time Lady Rebel assist leader with 321. An excellent scorer in her own right, she ranks ninth on the all-time list

and could reach the 1,000 point career plateau with another solid season (she has 705 going into 1982). She averaged 12.0 points last season. Once again, Lykes will anchor the Rebel offense from the point in '82-'83. Named to the Desert Classic All-Star and Round Robin Teams in 1982.

AT INGLEWOOD HIGH SCHOOL: As a prep, Lykes earned All-America honors as well as twice being named All-CIF. While at Inglewood, she set school records in points (1,364), assists (463) and season assists (171). A great all-around athlete, Lykes earned three letters in hoop, three in softball and four in volleyball. She was honored as CIF volleyball player of the year as well as All-America claims.

PERSONAL: A well-rounded individual, Lykes excels in a number of areas off the court. A good student, Lykes also plays the piano, clarinet, flute and trumpet. She enjoys puzzles and writing and reading poetry. Car license plate reads LADYREB.

CAREER STATS

Year	G	FG	FGA	PCT.	FT	FTA	PCT.	REB	AVG.	PF	DQ	TP	AVG	A
1979-80	24	25	72	.360	13	20	.650	29	1.2	26	0	63	2.6	38
1980-81	24	123	243	.510	48	73	.660	48	2.0	64	1	294	12.3	137
1981-82	29	157	334	.470	34	54	.630	54	1.9	66	1	348	12.0	146
Career	77	305	649	.470	85	147	.578	131	1.7	156	2	705	9.2	321



52

PENNY WELSH

Senior

Guard, 5-10

One Letter

Wilmington, DE

AT UNLV: One of the most deadly shooters in Lady Rebel history, in one short season, Welsh ranks 14th on the all-time scoring list with 447 points. She could move up in one of the top five spots with another great season. Should be the backbone of the Rebel scoring attack this season as she will stay primarily outside for shooting.

PERSONAL: Welsh is studying history at UNLV. Enjoys traveling and looks forward to Lady Rebel road trips. Spends her summers coaching at clinics. Parents: Edwin and Alice Welsh.

AT PITTSBURGH: Welsh's first two seasons were spent at Pitt where she earned freshman MVP honors. One of the most publicized players in the East, Welsh made the National Women's Invitational Tournament All-America team her sophomore season. Averaged 14 points and eight rebounds at Pitt under now UNLV assistant coach Jim Bolla.

AT ST. ELIZABETH HIGH SCHOOL: Under coach Frank Aiello, Welsh averaged 24 points and an incredible 19 rebounds a game, earning all-everything honors (All-Catholic, All-State, All-Area, State MVP, twice Player of the Year in Delaware).

RETURNING PLAYERS



24
KATHY ACOR
Sophomore
Forward, 5-10
One Letter
Las Vegas, NV

AT UNLV: Appearing in 23 games as a frosh last season, Acor scored 20 points for the Lady Rebs and pulled down 1.5 rebounds a contest. In 1982-83, Acor looks for a starting forward position, and should see considerable court time.

AT CHAPPARAL HIGH SCHOOL: As a center, Acor led her high school squad to the Nevada State Championship her junior season ('79), the runner-up spot her senior year, and a 4th place finish as a sophomore. Named Las Vegas Sun Athlete of the Week as a sophomore, Acor was an all-conference selection both her junior and senior years. Participated in various All-Star games as a prep, averaging 12 points and 16 rebounds a contest. A 10-spots letterwinner at Chapparral, earning four track and three each in basketball and volleyball.

PERSONAL: A Las Vegas native who was highly recruited, electing to stay home, however. Acor is pursuing a degree in adaptive P.E. Graduated HS with a 3.4. Acor enjoys waterskiing. Is engaged to UNLV wrestler Kahlan O'Hara. Parents: Harry and Dorothy Acor.

CAREER STATS										
Year	G	FG	FGA	PCT.	FT	FTA	PCT.	REB	AVG	A
1981-82	23	10	22	.455	0	4	.000	34	1.5	21
								0	20	0.9
										3



25
PAULA CLEAR
Forward, 5-11
One Letter
Covina, California

AT UNLV: One of the more popular Lady Rebels, Clear appeared in all 29 Rebel games last season, averaging 7.3 points and 5.3 rebounds a game. An aggressive player, Clear led the squad in personal fouls and dismissals, with 107 and 10 respectively. An excellent defensive player, Clear will once again be counted on heavily in that role. Spent a large portion of the 1982 spring with a casted leg, but should be healthy for the '82-'83 season.

AT CITRUS JC: Clear spent her frosh season at Citrus JC under coach Jerry Simmons, earning her teams' MVP and all-conference acclaims. Averaged 22 points and 14 rebounds.

AT NORTHVIEW HIGH SCHOOL: Averaged 19 points and 11 rebounds at Northview, while being named her school's Athlete of the Year in 1980. An all-league performer three times, Clear also earned her team's MVP honors three times. An all-league performer on the softball diamond also. Seven prep letters, three each in softball and basketball and one in volleyball.

PERSONAL: A physical education major, Clear is an excellent student. Brother Mark is a professional baseball player, pitching in 1982 for the Boston Red Sox. Clear enjoys dancing and music. Parents: Gene and Barbara Clear.

CAREER STATS AT UNLV										
Year	G	FG	FGA	PCT.	FT	FTA	PCT.	REB	AVG	A
1981-82	29	71	151	.470	71	109	.651	155	5.3	107
								40	213	7.3
										39



LORI ARENT
Forward-Center, 6-1
Pittsburgh, PA

AT UNLV: 1982-83 will be Arent's first season with the Lady Rebels.

AT PITTSBURGH:

AT MOUNT ALVERNIA HIGH SCHOOL: An outstanding high school center, Arent earned All-Everything at Mount Alvernia, scoring more than 1,000 points and pulling down more than 1,000 rebounds in her prep career. Named Western Pennsylvania's Player of the Year in 1980, along with all-tournament acclaims in every all-star event she played in. Arent earned four letters in basketball.

PERSONAL: Besides her court success in high school, Arent excelled in the classroom graduating with math, chemistry and science high honors. A physical therapy major at UNLV. Arent, whose nickname is L.A., enjoys playing the piano. Parents: George and Donna Arent.



33
VALERIE JUICK
Sophomore
Forward, 6-0
One Letter
San Gabriel, CA

AT UNLV: Juick appeared in 25 games for the Lady Rebs as a frosh in '81-'82 and scored 64 points. In 1982-83, the San Gabriel native will have to overcome her foul trouble (she exited 23 games last season due to fouling out). Will challenge for a starting spot at forward this season.

AT SAN GABRIEL HIGH SCHOOL: As one of the top rebounders in Southern California, Juick led her team to the league title as a junior and the runner-up spot as a senior. Averaged 11 points, two assists and an outstanding 12 rebounds a game as a prep. Earned All-Pacific League both her junior and senior campaigns. A member of the Olympic Development League. An outstanding swimmer in HS also.

PERSONAL: Pursuing a physical therapy degree at UNLV, Juick is a good student, entering UNLV with a 3.0 GPA. Juick enjoys swimming. Mother: Lorea Brent.

CAREER STATS AT UNLV										
Year	G	FG	FGA	PCT.	FT	FTA	PCT.	REB	AVG	A
1981-82	25	26	46	.565	12	31	.387	70	2.8	64
								23	64	2.6
										6



34
JENNIFER WEBB
Senior
Forward, 6-0
Two Letters
Wenatchee, WA

AT UNLV: Webb begins her second year with the Lady Rebels after transferring from Wenatchee Junior College. An off-season knee operation could give Webb a slow start in '82-'83, however her rehabilitation has gone well. In her first season at UNLV last year, she averaged 7.5 points and 4.1 rebounds while appearing in 22 games.

AT WENATCHEE JUNIOR COLLEGE: Averaged 14 points and 14 rebounds in JC leading her squad to the state JUCO title both years there. Named to the All-State Tournament Team both years also.

AT WENATCHEE HIGH SCHOOL: As a prep, Webb was an all-star selection while scoring 15 points and 12 rebounds under coach Betty Carrick. Earned three letters in basketball, volleyball and track.

PERSONAL: Majoring in the sciences (math, engineering and biology) at UNLV, Webb was also in her high school's Who's Who Among American High School Students. Enjoys needlepoint. Managed an athletic store in the off-season. Parents: Jim and Pat Webb.



TARA GARLEPP
Freshman
Center-Forward, 6-5
Poughquag, NY

AT UNLV: Garlepp will challenge for the starting center position along with Stacy Green and Jackie Tefft.



STACY GREEN
Center, 6-3
Farmington Hills, MI

AT UNLV: 1982-83 will be Green's first year with the Lady Rebels and she will challenge for a starting role at center.

AT FARMINGTON HIGH SCHOOL: An All-State performer for coach Bob Lekovich, Green averaged 19 points and 15 rebounds a game. Green also averaged an amazing 11 blocked shots a contest. Participated in Michigan's high school all-star game. An all-conference selection in volleyball and softball also.

PERSONAL: Undecided upon a major at UNLV. Green enjoys jogging and playing the piano. Four brothers, Mark, Chris, Eric, and Pat. Parents: Patrick and Susan Green.



ROCHELLE OLIVER
Junior
Guard, 5-7
Bakersfield, CA

AT UNLV: Oliver will vie for a starting wing position with the Lady Rebs.

AT SANTA MONICA JR. COLLEGE While at Santa Monica, Oliver twice earned JUCO All-America acclaim and was rated one of the top JC guards in America.



DONYA MONROE
Freshman
Forward-Center, 6-2
Tacoma, WA

AT UNLV: Monroe is in her first season with the Lady Rebels and will compete for a starting position at either center or forward.

AT CLOVER PARK HIGH SCHOOL: As a three-time letter winner under James Angelel, Monroe earned All-America honors from the prestigious Street & Smith's and Parade magazines. Led her team to the 1982 Washington State Crown and was named MVP in the state tourney. As a senior, she averaged 27 points and 15 rebounds a game. Recipient of the Kiwanis Sportsmanship Award.

PERSONAL: Will study business administration at UNLV. Enjoys skiing and scuba diving in off-season as well as traveling. Parents: James and Charlene Monroe.

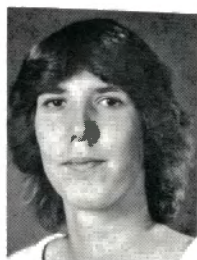

JACKIE TEFFT
Freshman
Center, 6-4
Tucson, AZ

AT UNLV: In her first season with the Lady Rebels, Tefft will challenge for the starting center spot.

AT CHOLLA HIGH SCHOOL: Under coach Pat Vold, Tefft earned All-Metro Conference honors as well as being named her squad's most valuable player. As a prep, she averaged 19 points and 13 rebounds a contest.

PERSONAL: Undecided major at UNLV. Spent this last summer working out and playing basketball, preparing for the '82-'83 season.



MISTY PAIGE THOMAS
Freshman
Guard, 5-11
Windsor, Ont. Canada

AT UNLV: Thomas is in her first season with the Lady Rebels.

AT VINCENT MASSEY SECONDARY SCHOOL: A four-time All-City selection under coach Wayne Curtin, Thomas was also a Provincial All-Star (equivalent to All-America honors in the U.S.) Recipient of the Arcanum Award, given to the student in her city who best combines athletic skill and academic achievement.

PERSONAL: A two-time member of her country's Jr. National Team. Thomas will try out for Canada's Olympic team in 1984. Her father Paul is the basketball coach at the University of Windsor and was the youngest person to coach the Canadian Olympic team in 1952. Enjoys windsurfing and bed racing. Thomas also enjoys playing the guitar, flute, piano, violin and viola.

TOURNAMENTS

7-UP DESERT CLASSIC TOURNAMENT

Friday, February 3, 1983

5:30 p.m. - University of Mississippi (H) vs. University of Nevada, Reno (V).

7:30 p.m. - UNLV (H) vs. University of San Diego (V)

Saturday, February 4, 1983

5:30 p.m. - Consolation Game

Loser Game 1 (Home)

Loser Game 2 (Visitor)

7:30 p.m. - Final Game

Winner Game 2 (Home)

Winner Game 1 (Visitor)

9:00 p.m. - Awards Ceremony

LAS VEGAS BUDWEISER ROUND ROBIN TOURNAMENT

Thursday, January 6, 1983

3:30 p.m. - Cal Poly Pomona (H) vs. New Mexico State (V)

5:30 p.m. - Washington State (H) vs. Creighton University (V)

7:30 p.m. - UNLV (H) vs. West Texas State (V)

Friday, January 7, 1983

3:30 p.m. - Cal Poly Pomona (H) vs. Washington State (V)

5:30 p.m. - Creighton University (H) vs. West Texas State (V)

7:30 p.m. - New Mexico State (H) vs. UNLV (V)

Saturday, January 8, 1983

3:30 p.m. - New Mexico State (H) vs. Creighton University (V)

5:30 p.m. - West Texas State (H) vs. Cal Poly Pomona (V)

7:30 p.m. - UNLV (H) vs. Washington State (V)

(H) Designates Home team Light uniforms

(V) Designates Visiting team Dark uniforms

GOOD LUCK REBELS



CONSULTING ENGINEERS

GOOD LUCK REBELS!



5660 BOULDER ---JUST SOUTH OF TROPICANA



TEAM UP WITH CARLOS
FOR FOOD, FUN, FROLIC!
4770 S. Maryland Pkwy.
737-1541

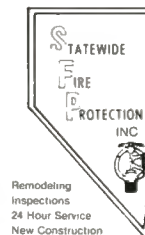

3130 Westwood Drive
Las Vegas, Nevada 89109
(702) 737-1055



3500 Paradise Road — Las Vegas, Nevada 89109

Every room a "Mini-Suite"
731-2020 — Toll Free (800) 634-6501

- Restaurant/Lounge
- Slot Arcade
- AM/FM Digital Clock Radio
- HBO, Movies, Sports, News 24 hours a day
- Meeting Rooms/Banquets
- Pool/Wet Bar/Refrigerators
- Beauty Salon/Free in Room Coffee

GOOD LUCK REBELS

Bud Gibson Construction Inc.

1914 S. Highland Drive
Las Vegas, NV 89102
382-5481

STRATTON ELECTRIC, INC.

UNDERGROUND SPECIALISTS
POWER • TELEPHONE • STREET LIGHTS

5365 S. CAMERON
LAS VEGAS, NEVADA 89118

OFFICE 871-1501
MOBIL 386-8618
BEEPER 381-3073

Team Season Records

Most Games Played — 32 (1975-76)
 Most Wins — 27 (1975-76)
 Most Losses — 16 (1981-82)
 Fewest Wins — 8 (1974-75)
 Fewest Losses — 2 (1977-78)
 Best Win-Loss Percentage — .920 (1977-78)
 Most Home Wins — 21 (1978-79)
 Most Home Losses — 8 (1980-81)
 Fewest Home Wins — 6 (1974-75)
 Fewest Home Losses — 0 (1975-76, 1976-77, 1977-78, 1978-79)
 Best Home Win-Loss Percentage — 1.000 (21-0, 1978-79); (12-0, 1977-78); (14-0, 1975-76); (8-0, 1976-77)
 Most Road Wins — 9 (1975-76)
 Most Road Losses — 4 (1979-80, 1980-81)
 Fewest Road Wins — 2 (1974-75, 1978-79, 1980-81)
 Fewest Road Losses — 0 (1977-78)
 Best Road Win-Loss Percentage — 1.000 (6-0, 1977-78)
 Most Wins on Neutral Court — 3 (1975-76, 1977-78)
 Most Losses on Neutral Court — 5 (1975-76)
 Fewest Wins on Neutral Court — 1 (1978-79)
 Best Win-Loss Percentage on Neutral Court — .600 (1977-78)
 Most Points — 2941 (1976-77)
 Highest Scoring Average — 94.6 (1977-78)
 Most Field Goals Attempted — 2948 (1975-76)
 Most Field Goals Made — 1254 (1975-76)
 Highest Field Goal Percentage — .453 (854-1887, 1981-82)
 Most Free Throws Attempted — 928 (1978-79)
 Most Free Throws Made — 565 (1978-79)
 Highest Free Throw Percentage — .697 (1977-78)
 Most Rebounds — 2237 (1975-76)
 Highest Rebound Average — 69.9 (1975-76)
 Most Personal Fouls — 674 (1978-79)
 Most Times Fouled Out — 47 (1981-82)
 Most Assists — 603 (1975-76)

Team Game Records

Most Field Goals Attempted — 132 vs. Skagit Valley Community College (1/12/76)
 Most Field Goals Made — 56 vs. Southern Utah State College (1/20/76)
 Highest Field Goal Percentage — .595 (50 of 84 vs. Baylor University (1/4/80)
 Most Free Throws Attempted — 52 vs. E. Oklahoma St. (12/9/77)
 Highest Free Throw Percentage — .920 (23 of 25) vs. Montclair State (12/8/78)
 Most Points — 121 vs. University of Colorado (1/9/76)
 Most Rebounds — 92 vs. Skagit Valley Community College (1/12/76)
 Most Assists — 37 vs. University of Colorado (1/9/76)

MINI-PRICE

MOTOR INNS®

For low rates, quality accommodations and lots more

We're the

BEST IN THE WEST

TWO LAS VEGAS LOCATIONS

(Off Interstate 15)
 2550 S. Rancho Drive
 Las Vegas, NV 89102
 702-871-1616

(Next to MGM Grand)
 4155 Koval Lane
 Las Vegas, NV 89109
 702-731-2111

Patty Strnad
Real Estate Specialist

THE REALTY CENTER

2250 E. Tropicana, #3
Las Vegas, NV 89109
Office: (702) 736-8551
Home: (702) 451-5296

TUXEDO JUNCTION

Formal Wear

"Good Luck Rebels"

Las Vegas, Nevada 89102 • Phone (702) 873-8830

Go In Style In Your Rebel
Fashions From

ALL-STAR SPORTS CENTER

2360 E. Bonanza
Las Vegas, NV 89101
In Bonanza Square
385-2505

INDUSTRIAL POWER SERVICES, INC.

Robert E. Gonzales
President
Res. (702) 456-1320

5115 South Industrial Road #303
Las Vegas, Nevada 89118
Bus. (702) 736-1522

THE STOCK POT

RESTAURANT
953 E. Sahara, A35
(South of Golden Venus)
734-8401

Copy Cat

PRINTING CENTER
4161 S. Maryland Parkway
Las Vegas, Nev. 89109
702-734-0897

Team Career Records 1974 - 1982

Games Played — 201
 Games Won — 143
 Games Lost — 58
 Winning Percentage — .711
 Points Scored — 14,781
 Scoring Average — 83.9
 Field Goals Attempted — 16,858
 Field Goals Made — 6,881
 Field Goal Percentage — .408

Free Throws Attempted — 4,895
 Free Throws Made — 3,096
 Free Throw Percentage — .632
 Rebounds — 10,755
 Rebound Average — 53.5
 Personal Fouls — 4,309
 Times Fouled Out — 200
 Assists — 3,137

Renaissance Center



Shopping Center & Office Park Now Leasing

For Information Call Vista Management 798-0514

UNLV

No.	Name	Field Goals	Free Throws	Fouls	TOTALS		
					FG	FT	TP
	Thomas	22222222222222	111111111111	12345			
	Lykes	22222222222222	111111111111	12345			
	Green	22222222222222	111111111111	12345			
	Garlepp	22222222222222	111111111111	12345			
	Oliver	22222222222222	111111111111	12345			
	Acor	22222222222222	111111111111	12345			
	Arent	22222222222222	111111111111	12345			
	Juick	22222222222222	111111111111	12345			
	Webb	22222222222222	111111111111	12345			
	Clear	22222222222222	111111111111	12345			
	Monroe	22222222222222	111111111111	12345			
	Welsh	22222222222222	111111111111	12345			
	Tefft	22222222222222	111111111111	12345			
		22222222222222	111111111111	12345			
		22222222222222	111111111111	12345			

OPPONENTS

No.	Name	Field Goals	Free Throws	Fouls	TOTALS		
					FG	FT	TP
		22222222222222	111111111111	12345			
		22222222222222	111111111111	12345			
		22222222222222	111111111111	12345			
		22222222222222	111111111111	12345			
		22222222222222	111111111111	12345			
		22222222222222	111111111111	12345			
		22222222222222	111111111111	12345			
		22222222222222	111111111111	12345			
		22222222222222	111111111111	12345			
		22222222222222	111111111111	12345			
		22222222222222	111111111111	12345			
		22222222222222	111111111111	12345			
		22222222222222	111111111111	12345			
		22222222222222	111111111111	12345			

UNLV ROSTER

NUMERICAL ROSTER

No.	Player	Pos.	Pt.	Cl.	Hometown
4	Misty Thomas	G	5-11	FR	Windsor, Ontario Canada
5	Sonia Lykes	G	5-4	SR	Inglewood, CA
12	Stacy Green	C	6-4	FR	Farmington Hills, MI
14	Tara Garlepp	C-F	6-5	FR	Poughquag, NY
21	Rochelle Oliver	G	5-7	JR	Bakersfield, CA
24	Kathy Acor	F	5-11	SO	Las Vegas, NV
30	Lori Arent	F	6-1	JR	Pittsburgh, PA
33	Valerie Juick	F	6-1	SO	San Gabriel, CA
34	Jennifer Webb	F	6-0	SR	Wenatchee, WA
25	Paula Clear	F	6-0	JR	Covina, CA
44	Donya Monroe	F	6-2	FR	S.W. Tacoma, WA
52	Penny Welsh	G-F	5-10	SR	Wilmington, DL
55	Jackie Tefft	C	6-4	FR	Tucson, AZ

ALPHABETICAL ROSTER

No.	Player	Pos.	Pt.	Cl.	Hometown
24	Acor, Kathy	F	5-11	SO	Las Vegas, NV
30	Arent, Lori	F	6-1	JR	Pittsburgh, PA
25	Clear, Paula	F	6-0	JR	Covina, CA
14	Garlepp, Tara	C-F	6-5	FR	Poughquag, NY
12	Green, Stacy	C	6-4	FR	Farmington Hills, MI
33	Juick, Valerie	F	6-1	SO	San Gabriel, CA
5	Lykes, Sonia	G	5-4	SR	Inglewood, CA
44	Monroe, Donia	F	6-2	FR	S.W. Tacoma, WA
21	Oliver, Rochelle	G	5-7	JR	Bakersfield, CA
55	Tefft, Jackie	C	6-4	FR	Tucson, AZ
4	Thomas, Misty	G	5-11	FR	Windsor, Ontario Canada
34	Webb, Jennifer	F	6-0	SR	Wenatchee, WA
52	Welsh, Penny	F-G	5-10	SR	Wilmington, DL

TINA KUNZER

Coordinator of Women's Athletics

The 1982 academic year marks Tina Kunzer's second year as UNLV's Coordinator of Women's Athletics. In this position she coordinates all women's athletic events, community fund raising and represents the university at national and regional meetings as well as other related duties.

Kunzer is the first to hold the position of Coordinator of Women's Athletics at UNLV. During the 1981-82 season, she established the first fund-raising campaign for women's athletic's at UNLV—the Lady Rebels' Boost-Hers Club.

Taking over as head coach of the UNLV women's tennis program in 1978, Kunzer became involved in several areas of the UNLV athletic program, including two years as a graduate assistant in the Physical Education Department from 1977-79.

Since 1977, she has served as the consultant to the UNLV cheerleaders.

Kunzer, a native of Las Vegas, is a 1975 graduate of UNLV and earned a masters in education at UNLV in 1977.

DENNIS FINFROCK

Assistant Athletic Director

As Assistant Athletic Director at UNLV, Dennis Finfrock is in charge of team travel arrangements for football and men's basketball teams, home events management and a variety of other administrative duties. Prior to his current position, he was the Rebels wrestling coach from 1977-81.

Under Finfrock's direction, the Rebel wrestling program was extremely successful. In his first season, 1976-77, he led the squad to a 19-2 record. He followed that with seasons of 16-9, 18-5 and 12-6 in 1979-80. His overall dual wrestling record at UNLV was 65-22, for a fine winning percentage of .747.

A graduate of Brigham Young University, with a bachelor of science degree in zoology, Finfrock has been involved in wrestling since 1963 and has helped promote high school wrestling in Las Vegas since 1970. He was an assistant wrestling coach at Rancho High School in 1970 and three years later moved to Chapparral High School to become head coach. He organized the Southern Nevada Wrestling Federation in 1973. Since then, membership in that organization has grown to over 700 members. Finfrock is also the former Nevada State chairman of the United States Wrestling Federation.

Finfrock was a Junior College Conference wrestling champ and also doubled in football, where he earned first team All Conference honors. As a senior at BYU, he earned Honorable Mention All WAC as a defensive end. A standout in the classroom, Finfrock had a 3.7 grade point average and was a member of the WAC All Academic team.

He received his master's degree in 1974 from Northern Arizona University.

Born in Dayton, Ohio, he was raised in Yuma, Ariz., where he met his wife, Kay. They are the parents of a son, Jason, 14.

DR. WAYNE PEARSON

Associate Athletic Director

Involved fulltime with the UNLV Athletic Department since 1971, Dr. Wayne Pearson is the Rebel's Associate Athletic Director and Director of Athletic Fund-Raising.

Pearson is the coordinator of the annual fund-raising program which last year brought in \$2 million for the UNLV athletic program.

Pearson's impact on both the UNLV Athletic Department, the University and the State of Nevada are diverse. He was a member of the Nevada State Gaming Control Board from 1967-69. He is the sole proprietor of Nevada Research Consultants — specializing in market research, business surveys, public opinion surveys and special consulting to advertising agencies and business firms. He is a member of the board of directors of the Dunes Hotel and Casino Corp.

Pearson is on the five-person Board of Psychological Examiners for the state, a post he had held since 1970 and he is past president of the Nevada Psychological Association. He was also chairman of the ad hoc committee of the University's Board of Regents whose function was to start a marching band for the UNLV athletic program. That committee first met in December 1977, and UNLV had its first marching band in 1980.

Born in East Ely, Nev., Pearson is a graduate of White Pine High School in Ely. He received both his bachelor's and master of arts degrees in general psychology from Nevada-Reno. He got his undergraduate degree in 1952 and his masters in 1957, following a two-year stint in the Army.

Pearson obtained his Ph.D. in educational psychology and measurement from Cornell University in 1960.

He is a member of Phi Kappa Phi national honor society.

JACKIE NEWTON

Academic Counselor

UNLV's emphasis on the importance of academic success for each athlete is underscored by establishment of an Athletic Academic Counselor's office several years ago. The position is currently held by Jackie Newton, a transplanted Sooner from Oklahoma City and the University of Oklahoma.

Officially, the primary function of Newton's office is to advise all intercollegiate athletes, scholarship or non-scholarship, in addition to or in lieu of other advisory opportunities on campus.

Unofficially, Jackie Newton makes it her personal goal to oversee the scholastic progress of the athletes and ensure they take full advantage of the educational opportunities available.

Newton received her Bachelor of Business Administration degree from the University of Oklahoma in 1962 and then returned to the campus at Norman 10 years later and added a Master of Education degree. While working on her Masters she served as a Financial Aid Counselor at Oklahoma and then, just prior to receiving her degree, became an Academic Counselor for the Sooners. She remained in that position until coming to UNLV.

A mother of two teen-age sons, Jackie has been very active in many civic and professional organizations including Big Brothers and the Urban League.

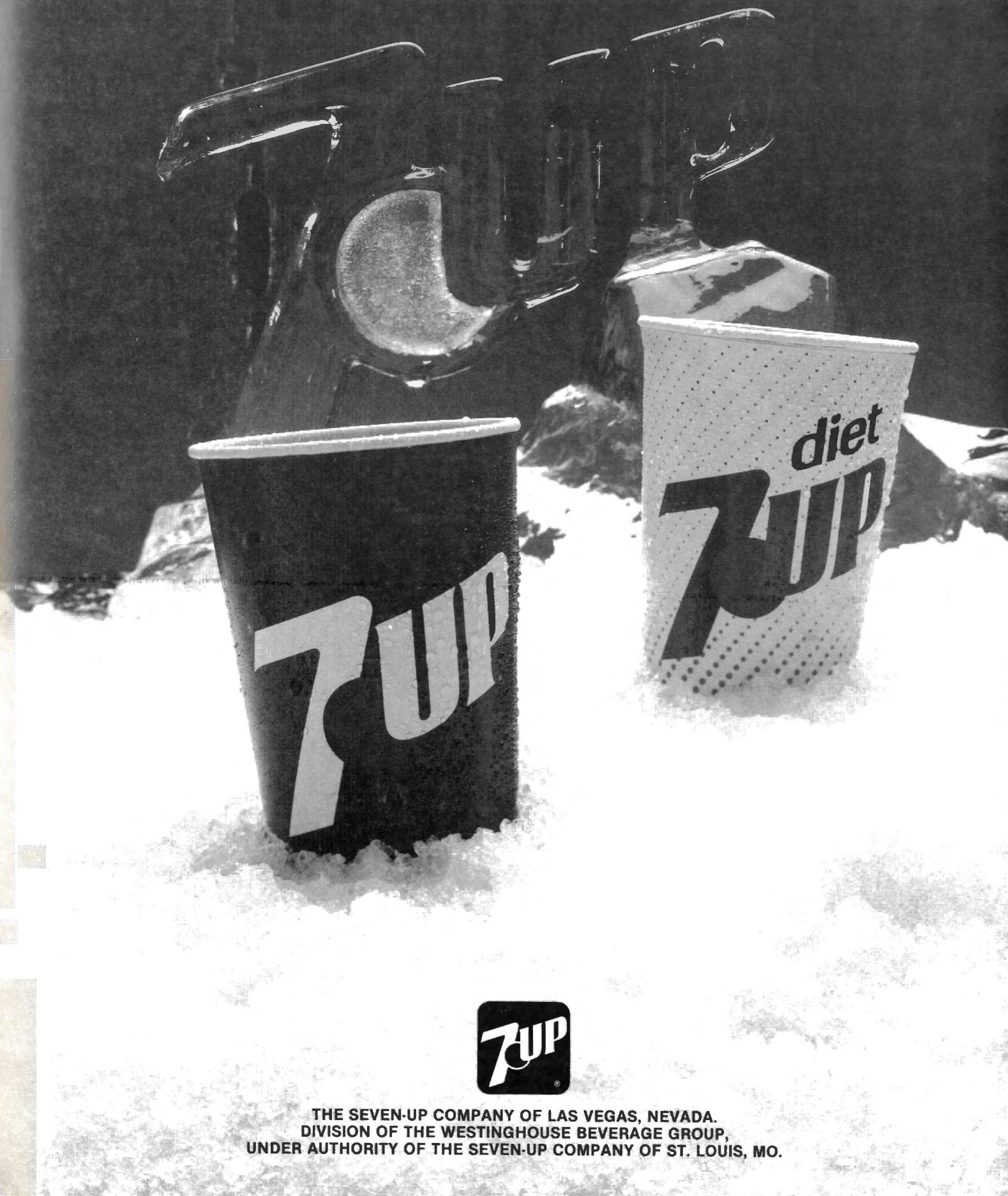

THE SEVEN-UP COMPANY OF LAS VEGAS, NEVADA.
DIVISION OF THE WESTINGHOUSE BEVERAGE GROUP,
UNDER AUTHORITY OF THE SEVEN-UP COMPANY OF ST. LOUIS, MO.

1981-82 IN REVIEW

(29 Games, W 13 L 16)

Player	G-GS	FG-FGA-PCT.	FT-FTA %	REB/AVE	PF/DO	TP/AVE	A	TO	BLK	S
Calloway	29-29	176-366-.481	78-111-.703	275-9.5	78	430-14.8	43	100	11	30
Lykes	29-29	157-334-.470	34- 54-.630	54-1.9	66/1	348-12.0	146	130	2	54
Elliott	4-0	0- 2-.000	1- 3-.333	0-0	2	1-.25	2	3	0	1
Mello	11-1	2- 8-.250	6- 6-1.000	8-.7	12	10-.9	1	6	0	3
Jennum	28-24	65-167-.389	68- 97-.701	86-3.1	90/6	198-7.1	53	65	4	13
Nino	7-0	2- 6-.333	3- 5-.600	3-.5	1	7-1	5	4	0	1
Acor	23-1	10- 22-.455	0- 4-.000	34-1.5	21	20-.9	3	11	3	3
Clear	29-17	71-151-.470	71-109-.651	155-5.3	107/10	213-7.3	39	56	3	20
Juick	25-0	26- 46-.565	12- 31-.387	70-2.8	64/23	64-2.6	6	17	0	12
Webb	22-11	72-150-.480	20- 28-.714	91-4.1	46/1	164-7.5	11	38	2	8
Baney	8-0	3- 12-.25	3- 7-.429	6-.75	4	9-1.1	1	7	0	2
Welsh	28-27	203-465-.437	41- 55-.745	219-7.8	56	477-16	81	100	2	22
Thomas	28-6	67-158-.424	32- 41-.780	87-3.1	79/6	166-5.9	48	70	8	16
UNLV	29	854-1887-.453	369-551-.670	*1207-41.6	626	2077-71.6	409	607	35	187
Opponents	29	816-1834-.445	458-689-.665	*1222-42.1	538	2090-72.1	488	610	66	214

*Includes Team Rebounds



1981-82 LADY REBELS STAT HIGHS (29 Games)

Player	Most Points	Most Rebounds
Kathie Calloway	28, New Mexico State a	16, Ariz. State h/Wyo. a
Sonia Lykes	22, Cal-Irvine h	4, (5 times)
Sandra Elliott	1, Pacific Christian h	0
Liz Mello	6, Simon-Fraser h	4, Simon-Fraser h
Sheri Jennum	19, Delta State a	7, Pacific Christian h
Marcy Nino	3, U. San Diego a	2, Cal-Irvine h
Kathy Acor	4, (3 times)	6, Simon-Fraser h
Paula Clear	14, Simon-Fraser h/Hawaii a	10, (3 times)
Valerie Juick	13, Simon-Fraser h	8, (2 times)
Jennifer Webb	26, Western State h	14, Western State h
Michelle Baney	2, (4 times)	4, Simon-Fraser h
Penny Welsh	30, New Orleans h	17, Arizona h
Judy Thomas	17, New Orleans h	7, (3 times)

INDIVIDUAL HIGHS

Points Scored: 30, Welsh vs. New Orleans h
Field Goals: 15, Welsh vs. New Orleans h
Field Goals Attempted: 24, Welsh vs. Cal-Berkeley h
*Field Goal Percent: .818, Calloway (9-11) vs. New Orleans a
Free Throws: 9, Welsh vs. Cameron h
Free Throws Attempted: 11, Jennum vs. BYU h
*Free Throw Percent: 1.000 (9-9) Welsh vs. Cameron h
Rebounds: 17, Welsh vs. Arizona h
Assists: 11, Lykes vs. Western State h/Cameron h/Jennum vs. BYU h
Steals: 5, Lykes vs. Simon-Fraser h
Blocked Shots: 2, Thomas vs. Western St. h, Acor vs. San Diego h,
Calloway vs. Neb. h/Hawaii a
Turnovers: 11, Lykes vs. Arizona State h

TEAM HIGHS AND LOWS

	High	Low
Points Scored	90, Simon-Fraser h	55, LSU a/Wyoming a
One Half	53, Western State h/Hawaii a	23, Wyoming (1st) a
Field Goals	41, Western State h	22, Oregon St. h/Wyoming a
Field Goals Attempted	87, Simon-Fraser h	49, Hawaii a
Field Goal Percent	.569, San Jose State h	.349 Oregon State (22-62) n
Free Throws	36, Cameron h	5, Western State h/BYU h
Free Throws Attempted	46, Cameron h	6, BYU h
Free Throw Percent	.867, Cal-Berkeley (13-15) h	.400, Nebraska (818) h
Rebounds	61, Arizona h	22, New Mexico a
Assists	27, Western State	7, Arizona State h
Blocked Shots	5, Hawaii a	0, (8 times)
Steals	12, Cameron h/U. San Diego a	0, New Mexico a/LSU a
Personal Fouls	29, (3 times)	11, Pepperdine h
Turnovers	34, Oregon State n	9, LSU h

*Minimum 5 attempts

OPPONENTS HIGHS AND LOWS

	High	Low
Points Scored	97, Delta State a	44, Simon-Fraser h
One Half	53, Delta State a	15, Simon-Fraser h
Field Goals	43, Oregon State n	18, U. San Diego h/Simon-Fraser
Field Goals Attempted	75, Western St. h/Oregon St. n	41, Pacific Christian h
Field Goal Percent	.591, Delta State (42-71) a	.293, Western State h
Free Throws	27, Cameron h	4, Cal-Poly Pomona h
Free Throws Attempted	37, Cameron h	6, Cal-Poly Pomona h
Free Throw Percent	.882, U. San Diego h	.421, Simon-Fraser (8-19) h
Rebounds	54, LSU h	22, New Mexico a
Blocked Shots	10, Oregon State n	0, (7 times)
Steals	26, Oregon State n	0, (2 times)
Personal Fouls	29, New Mexico State a	9, LSU a
Turnovers	32, Simon-Fraser h	6, LSU a

1981-82 RESULTS (Top Scorer and Rebounder)

Date	Score	Site	Top UNLV Scorer	Top UNLV Rebounder
Nov. 27	UNLV 87, Western St. 56	LV Conv. Cen.	Webb, 26	Webb, 14
Nov. 29	UNLV 73, Cal-Poly Pomona 54	UNLV S. Gym	Welsh, 19	Calloway, 13
Dec. 4	UNLV 76, U. San Diego 60	UNLV S. Gym	Welsh, 19	Welsh, 8
Dec. 5	UNLV 61, Pac Christian 51	UNLV S. Gym	Calloway, 20	Jennum, 7
Dec. 12	New Mexico 81, UNLV 71	Albuquerque	Welsh, 22	Welsh, 8
Dec. 12	New Mexico St. 80, UNLV 78	Las Cruces	Calloway, 28	Calloway/Welsh, 13
Dec. 16	UNLV 77, Cal-Irvine 54	UNLV S. Gym	Lykes, 22	Calloway, 8
Dec. 18	Arizona St. 82, UNLV 67	UNLV S. Gym	Welsh, 21	Calloway, 16
Dec. 20	UNLV 80, San Jose St. 71	UNLV S. Gym	Calloway, 23	Calloway, 8
Dec. 30	UNLV 72, Nebraska 64	UNLV S. Gym	Welsh, 20	Calloway/Welsh, 15
Jan. 2	UNLV 80, Arizona 56	LV Conv. Cen.	Welsh, 22	Welsh, 17
Jan. 7	UNLV 90, Simon-Fraser 44*	UNLV S. Gym	Lykes, 19	Calloway, 14
Jan. 8	UNLV 76, New Orleans 74*	UNLV S. Gym	Welsh, 30	Calloway, 10
Jan. 9	Cal-Berkeley 66, UNLV 61*	UNLV S. Gym	Welsh, 20	Clear, 10
Jan. 12	UNLV 84, Cameron 71	UNLV S. Gym	Welsh, 23	Calloway, 12
Jan. 16	LSU 91, UNLV 71	UNLV S. Gym	Lykes, 17	Welsh, 7
Jan. 21	UNLV 76, U. San Diego 58	San Diego	Calloway, 20	Calloway, 9
Jan. 22	UCLA 84, UNLV 60**	UCLA	Welsh, 18	Calloway/Thomas, 6
Jan. 23	Oregon State 95, UNLV 57**	UCLA	Calloway, 14	Clear, 10
Jan. 28	Delta State 97, UNLV 76	Cleveland, MS	Jennum, 19	Welsh, 9
Jan. 29	LSU 85, UNLV 55	Baton Rouge	Welsh, 16	Welsh/Calloway, 5
Jan. 30	New Orleans 87, UNLV 60	New Orleans	Calloway, 22	Calloway/Webb/Welsh, 8
Feb. 5	SMU 83, UNLV 73	UNLV S. Gym	Welsh, 22	Welsh, 13
Feb. 6	USF 75, UNLV 68	UNLV S. Gym	Welsh, 23	Calloway, 10
Feb. 12	BYU 89, UNLV 75	LV Conv. Cen.	Calloway, 23	Welsh, 14
Feb. 14	UNLV 84, Hawaii 78	Honolulu	Webb, 21	Webb, 8
Feb. 17	Hawaii 68, UNLV 67	Honolulu	Calloway, 18	Calloway, 12
Feb. 20	Pepperdine 70, UNLV 68	UNLV S. Gym	Calloway/Welsh, 18	Calloway/Welsh, 12
Mar. 5	Wyoming 67, UNLV 55	Laramie	Calloway, 18	Calloway, 16

ALL-TIME LADY REBEL RECORDS

	Game	Season	Career
Points	44-Teresa Willis vs. Utah State (12/16/78)	766-Debra Waddy (1975-76)	1319-Kathie Calloway
Field Goals	18-Debra Waddy vs. Chico State (1/2/76)	332-Debra Waddy (1975-76)	516-Kathie Calloway
Field Goals Attempted	36-Tina Glover vs. Brigham Young (2/27/79)	642-Debra Waddy (1975-76)	1017-Kathie Calloway
Free Throws	14-Belinda Candler vs. Drake (1/5/78)	194-Teresa Willis (1978-79)	287-Kathie Calloway
Free Throws Attempted	24-Teresa Willis vs. Cal Poly, Pomona (1/13/79)	304-Teresa Willis (1978-79)	458-Kathie Calloway
Assists	14-Sonia Lykes vs. Cameron U. (1/8/81)	174-Sheila Powell (1975-76)	326-Sonia Lykes
Rebounds	26-Kathie Calloway vs. LSU (1/16/81)	431-Janice Fuller (1975-76)	917-Kathie Calloway
Games Played		31-Janice Fuller Donna Wick Sheila Powell (1975-76)	110-Kathie Calloway
Personal Fouls		109-Paula Odonha (1978-79)	293-Kathie Calloway



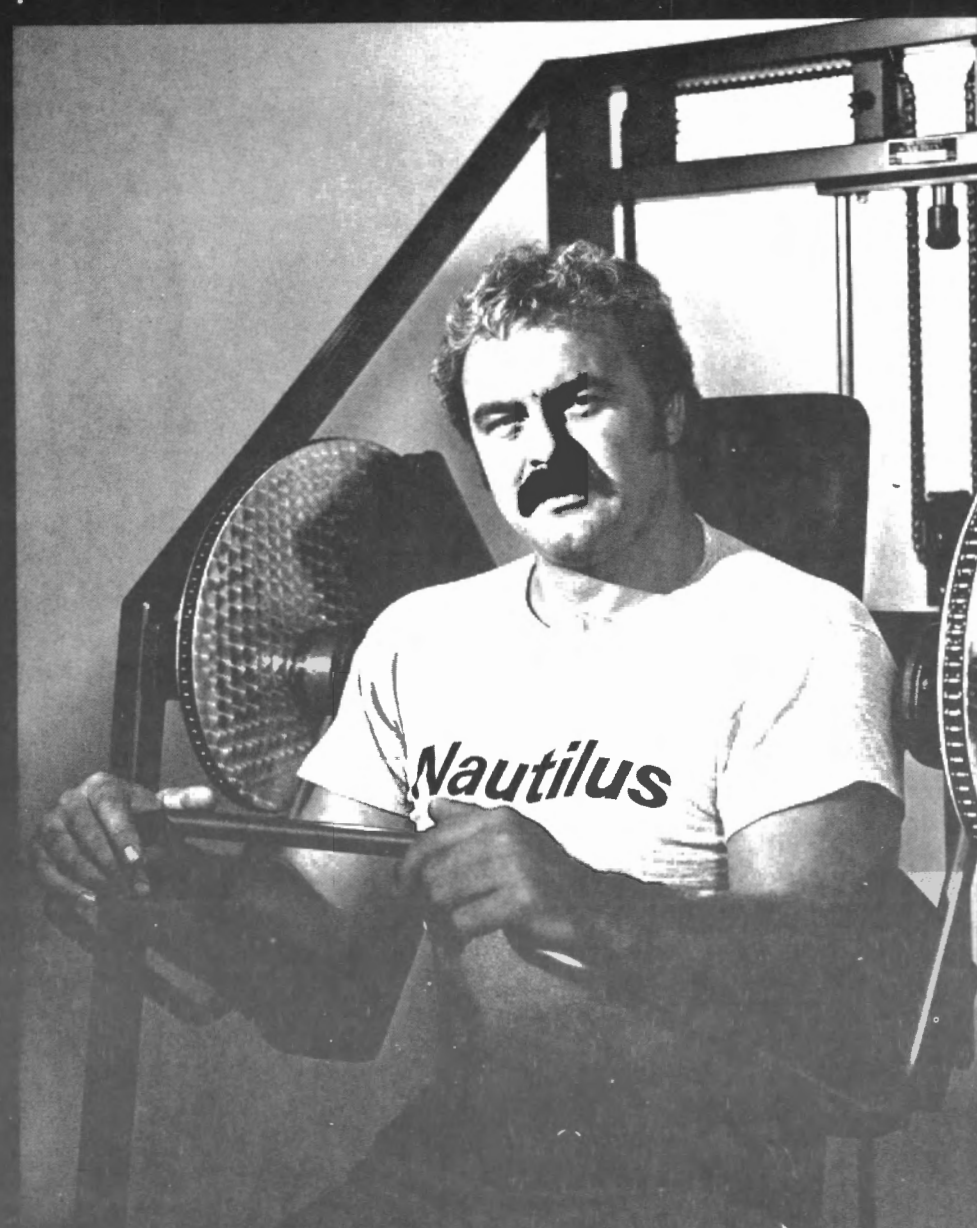

*Whatever your sport or activity
Nautilus can make you the best you can be.*

Nick Butkus

for free information on condition-
ing please call or come by:

736-3018



LIBERACE PLAZA - 1775 E. Tropicana Ave. at Spencer

LADY REBEL ALL-TIME SERIES HISTORY

ARIZONA STATE UNIV.
UNLV leads series, 5-1
1974-75 — 69-33
1975-76 — 82-28
1976-77 — 106-80
1978-79 — 107-72
1980-81 — 67-82

ARIZONA, UNIV. OF
UNLV leads series, 3-1
1974-75 — 63-96
1975-76 — 117-51
1978-79 — 106-63
1980-81 — 80-56

BAYLOR UNIV.
UNLV leads series, 2-0
1977-78 — 107-82
1979-80 — 110-64

BELMONT
UNLV leads series, 1-0
1975-76 — 81-68

BRIGHAM YOUNG UNIV.
Series tied 3-3
1974-75 — 58-55
1977-78 — 90-73
1978-79 — 98-90
1978-79 — 94-103 OT
1980-81 — 85-98
1981-82 — 75-89

BYU OF HAWAII
UNLV leads series, 1-0
1975-76 — 107-16

CALIFORNIA, UNIV. OF
UNLV leads series, 2-1
1979-80 — 102-79
1979-80 — 93-88
1980-81 — 85-95

CAL-IRVINE
UNLV leads series 1-0
1981-82 — 77-54

CAL POLY, POMONA
UNLV leads series, 3-0
1977-78 — 87-83
1978-79 — 94-82
1981-82 — 73-54

CAL-POLY, SAN LUIS OBISPO
Cal Poly leads series, 0-1
1980-81 — 83-85

CAL STATE, FULLERTON
UNLV leads series, 6-2
1975-76 — 60-67
1976-77 — 68-70
1977-78 — 93-69
1977-78 — 86-76
1978-79 — 87-79
1978-79 — 80-72
1979-80 — 106-79
1979-80 — 82-68

CAL-BERKELEY
Cal-Berkeley leads series 1-0
1981-82 — 61-66

CAL STATE, NORTHRIDGE
UNLV leads series, 1-0
1978-79 — 96-61

CAMERON UNIV.
UNLV leads series 2-0
1980-81 — 98-82
1981-82 — 84-71

CHICO STATE
UNLV leads series, 2-0
1975-76 — 83-73
1975-76 — 85-61

COLORADO, UNIV. OF
UNLV leads series, 2-0
1975-76 — 121-48
1977-78 — 103-39

DELTA STATE UNIV.
UNLV leads series, 2-1
1976-77 — 82-76
1979-80 — 80-69
1981-82 — 76-97

DIXIE JUNIOR COLLEGE
UNLV leads series, 1-0
1974-75 — 103-29

DRAKE UNIV.
UNLV leads series, 1-0
1977-78 — 101-86

EASTERN OKLAHOMA STATE
UNLV leads series, 1-0
1977-78 — 103-68

EASTERN WASHINGTON UNIV.
UNLV leads series 1-0
1980-81 — 92-81

HAWAII, UNIV. OF
UNLV leads series, 9-0
1975-76 — 103-49
1975-76 — 96-30
1979-80 — 97-61
1979-80 — 101-59
1979-80 — 87-69
1979-80 — 73-64
1980-81 — 69-52
1981-82 — 84-78
1981-82 — 68-67

HOUSTON, UNIV. OF
UNLV leads series, 1-0
1979-80 — 77-56

IMMACULATE COLLEGE
UNLV leads series, 1-0
1976-77 — 92-85

INDIANA STATE UNIV.
UNLV leads series, 1-0
1975-76 — 87-75

KANSAS STATE UNIV.
KSU leads series, 2-1
1976-77 — 71-73
1977-78 — 113-84
1977-78 — 62-89

KANSAS, UNIV. OF
UNLV leads series, 2-0
1975-76 — 99-84
1978-79 — 96-81

LONG BEACH STATE
LBS leads series, 5-0
1974-75 — 70-80
1975-76 — 75-83
1978-79 — 78-81
1980-81 — 45-83
1980-81 — 85-97

LOUISIANA STATE UNIV.
LSU leads series, 4-0
1976-77 — 91-92
1980-81 — 108-110 (2OT)
1981-82 — 71-91
1981-82 — 55-85

LOUISIANA TECH
Tech leads series, 3-0
1979-80 — 61-73
1979-80 — 63-74
1980-81 — 73-97

MARYLAND, UNIV. OF
UNLV leads series, 1-0
1978-79 — 77-70

MONTCLAIR STATE
UNLV leads series, 1-0
1978-79 — 81-75

NEBRASKA-LINCOLN, UNIV. OF
UNLV leads series, 3-0
1976-77 — 96-72
1977-78 — 92-74
1981-82 — 72-64

NEVADA-RENO, UNIV. OF
UNLV leads series, 2-0
1974-75 — 74-63 3OT
1975-76 — 88-51

NEW MEXICO, UNIV. OF
UNLV leads series, 9-2
1974-75 — 71-64
1976-77 — 72-53
1976-77 — 93-54
1977-78 — 94-74
1977-78 — 96-78
1978-79 — 91-81
1978-79 — 77-69
1979-80 — 72-83
1979-80 — 70-55
1980-81 — 75-69
1981-82 — 71-81

NEW MEXICO STATE UNIV.
UNLV leads series, 3-1
1978-79 — 104-72
1979-80 — 73-58
1980-81 — 60-57
1981-82 — 78-80

NEW ORLEANS, UNIV. OF
UNLV leads series, 3-1
1979-80 — 85-49
1980-81 — 92-88
1981-82 — 76-74
1981-82 — 60-87

NORTHERN ARIZONA UNIV.
UNLV leads series, 2-0
1975-76 — 108-20
1980-81 — 83-59

NORTHERN COLORADO UNIV.
UNLV leads series, 2-0
1975-76 — 102-48
1975-76 — 87-53

NORTHERN OKLAHOMA JUNIOR COLLEGE
UNLV leads series, 1-0
1978-79 — 88-65

NORTHWEST MISSOURI STATE
UNLV leads series, 1-0
1978-79 — 80-50

OAKLAND UNIV.
UNLV leads series, 1-0
1979-80 — 97-79

OKLAHOMA, UNIV. OF
Series tied 1-1
1979-80 — 71-51
1980-81 — 85-96

OREGON STATE
OSU leads series 1-0
1981-82 — 57-95

PACIFIC CHRISTIAN
UNLV leads series 1-0
1981-82 — 61-51

PALOMAR COLLEGE
UNLV leads series, 1-0
1974-75 — 70-45

PEPPERDINE UNIV.
UNLV leads series, 3-1
1976-77 — 108-53
1977-78 — 79-66
1978-79 — 107-97 OT
1981-82 — 68-70

RHODE ISLAND, UNIV. OF
RI leads series, 1-0
1974-75 — 44-55

SAN DIEGO, UNIV. OF
UNLV leads series 4-0
1980-81 — 89-59
1980-81 — 79-66
1981-82 — 76-60
1981-82 — 76-58

SAN DIEGO STATE UNIV.
SDSU leads series, 3-2
1978-79 — 78-58
1979-80 — 90-67
1979-80 — 67-75
1980-81 — 61-70
1980-81 — 59-79

SAN FRANCISCO, UNIV. OF
USF leads series, 3-0
1979-80 — 53-58
1980-81 — 76-57
1981-82 — 68-75

SAN FRANCISCO STATE
UNLV leads series, 4-0
1977-78 — 86-69
1978-79 — 90-52
1978-79 — 86-78
1980-81 — 76-57

SAN JOSE STATE
UNLV leads series, 2-0
1977-78 — 86-55
1981-82 — 80-71

SEATTLE, UNIV. OF
UNLV leads series, 1-0
1979-80 — 83-63

SIMON FRAZIER UNIV.
UNLV leads series 1-0
1981-82 — 90-44

SKAGIT VALLEY COMMUNITY COLLEGE
UNLV leads series, 2-0
1975-76 — 119-26
1975-76 — 95-38

SOUTHERN CALIFORNIA UNIV.

USC leads series, 3-2
1974-75 — 57-87
1975-76 — 82-53
1975-76 — 82-53
1978-79 — 79-93
1979-80 — 77-78 OT

SOUTHERN METHODIST UNIV.
Series tied 1-1
1980-81 — 78-61
1981-82 — 73-83

SOUTHERN UTAH STATE
UNLV leads series, 1-0
1975-76 — 116-36

TEMPLE JUNIOR COLLEGE
UNLV leads series, 3-0
1976-77 — 89-70
1976-77 — 95-84
1978-79 — 93-87

TENNESSEE, UNIV. OF
UT leads series, 1-0
1979-80 — 64-84

TENNESSEE TECH
TT leads series, 1-0
1979-80 — 69-83

TEXAS, UNIV. OF
Texas leads series, 1-0
1976-77 — 81-87

TEXAS A & M UNIV.
UNLV leads series, 3-0
1976-77 — 108-92
1978-79 — 87-65
1978-79 — 98-63

TEXAS-EL PASO, UNIV. OF
UNLV leads series, 1-0
1979-80 — 87-56

TEXAS SOUTHERN UNIV.
UNLV leads series, 1-0
1976-77 — 80-64

UCLA
UCLA leads series, 5-0
1974-75 — 33-99
1975-76 — 80-84
1980-81 — 61-70
1977-78 — 88-100
1981-82 — 60-84

U.C. RIVERSIDE
UNLV leads series, 1-0
1974-75 — 72-37

U.C. SANTA BARBARA
UNLV leads series, 3-0
1974-75 — 54-47
1975-76 — 116-58
1976-77 — 92-38

UTAH, UNIV. OF
UNLV leads series, 6-3
1974-75 — 64-70
1975-76 — 72-61
1975-76 — 72-65
1976-77 — 89-44
1976-77 — 103-70
1978-79 — 93-85
1978-79 — 81-95
1979-80 — 89-57
1980-81 — 68-78

UTAH STATE UNIV.
UNLV leads series, 9-1
1974-75 — 63-70
1975-76 — 104-55
1975-76 — 84-52
1976-77 — 110-49
1976-77 — 105-75
1977-78 — 111-71
1977-78 — 88-71
1978-79 — 119-95
1979-80 — 86-64
1980-81 — 97-90

WAYLAND BAPTIST
WB leads series, 1-0
1975-76 — 55-68

WEBER STATE COLLEGE
UNLV leads series, 3-0
1975-76 — 111-70
1976-77 — 116-74
1977-78 — 110-92

WESTERN STATE
UNLV leads series 1-0
1981-82 — 87-56

WILLIAM PENN COLLEGE
UNLV leads series, 1-0
1977-78 — 96-80

WYOMING, UNIV. OF
Series tied, 1-1
1979-80 — 66-46
1981-82 — 55-67

Year by Year Results

1974-75
Record: W 8 L 7 Home 6-4, Away 2-3

Table with 3 columns: UNLV, Opponent, Opp. Rows include ARIZONA ST. U., DIXIE JR. COLL., U.C. Santa Barbara, U.C. RIVERSIDE, U. of NEW MEXICO, U. of RHODE ISLAND, U. of NEVADA, RENO*, Utah State U., U. of Utah, Brigham Young U., U. of Arizona, UCLA, LONG BEACH ST., U. of SO. CALIFORNIA, PALOMAR COLL.

1975-76
Record: W 26 L 5
(Home 14-0, Away 0-1, Neutral 3-5)

Table with 3 columns: UNLV, Opponent, Opp. Rows include NO. ARIZONA U., No. Colorado U., U. of Utah*, UTAH STATE U., WEBER STATE U., U. of Hawaii#, Chico State#, Long Beach State#, U. of Colorado, No. Colorado U., SKAGIT VALLEY C.C., U. of So. California, U.C., Los Angeles, SO. UTAH STATE U., U. of UTAH, ARIZONA STATE U., U. of ARIZONA, U. of Nevada, Reno, UTAH STATE U., B.Y.U. of Hawaii, U. of Hawaii, U. of SO. CALIFORNIA, U. of KANSAS, U.C., SANTA BARBARA, Chico State, Fullerton State, U.C., Los Angeles, Indiana State, Wayland Baptist, Belmont.

*Utah Holiday Classic
#Chico State Tournament
+ NWIT Playoffs \$AIAW Regionals

1976-77
Record: W 14 L 4
(Home 8-0, Away 6-4)

Table with 3 columns: UNLV, Opponent, Opp. Rows include IMMACULATA COLL.*, DELTA STATE U., UTAH STATE U., U.C., SANTA BARBARA, Kansas State U., PEPPERDINE U., U. of Utah, Cal State, Fullerton, U. OF NEB., LINCOLN, UTAH STATE U., WEBER STATE COLL., Texas Southern U., Texas A & M, Louisiana State U., U. of Texas, U. of New Mexico, U. of New Mexico, Arizona State U.

*Tournament of Champions.
\$Houston Classic #Cougar Classic

1977-78
Record: W 23 L 2
(Home 14-0, Away 6-0, Neutral 3-2)

Table with 3 columns: UNLV, Opponents, Opp. Rows include U. of NEW MEXICO, U. of NEW MEXICO, EASTERN OKLA. ST., UTAH STATE U., U. of UTAH, TEMPLE JR. COLL., TEMPLE JR. COLL., CAL ST. FULLERTON +, DRAKE U., WILLIAM PENN +, ARIZONA STATE U., U. of COLORADO, KANSAS STATE U., Weber State Coll., Utah State U., Kansas State U., Baylor U., U. of Nebraska, Lincoln, Cal St. Fullerton, BRIGHAM YOUNG U., Pepperdine U., San Francisco St., San Jose St., Cal Poly, Pomona, UCLA.

1978-79
Record: W 24 L 4
Home 21-0, Away 2-2, Neutral 1-2

Table with 3 columns: UNLV, Opponents, Opp. Rows include NEW MEXICO STATE, U. of ARIZONA, CAL ST.-NORTHBRIDGE, ARIZONA ST., MONTCLAIR ST.*, MARYLAND, UTAH ST. UNIV., SAN FRANCISCO ST, TEXAS A&M, TEXAS A&M, NW MISSOURI ST#, NO. OKLAHOMA#, TEMPLE COLL.#, UNIV. of UTAH, U. of NEW MEXICO, CAL POLY, POMONA, BRIGHAM YOUNG U., SAN DIEGO ST., CAL ST. FULLERTON, PEPPERDINE, Univ. of New Mexico, Cal State-Fullerton, Univ. of Utah, BRIGHAM YOUNG U., KANSAS, San Francisco St. +, Long Beach St. +, Southern Cal. +

*NIKE Tournament of Champions
#Las Vegas Round Robin Tournament
+ WIAW Region 8 Basketball Championships

1979-80
Record: W 22 L 8
(Home 15-3, Away 7-4, Neutral 0-1)

Table with 3 columns: UNLV, Opponents, Opp. Rows include New Mexico State, Oklahoma, SAN DIEGO STATE, HOUSTON, CAL ST., FULLERTON, UTAH, New Mexico, CALIFORNIA

Table with 3 columns: Opponent, Opp. Rows include LOUISIANA TECH +, TENNESSEE + 84, OAKLAND UNIV.#, UTAH STATE UNIV.#, BAYLOR UNIVERSITY#, SEATTLE UNIVERSITY#, HAWAII, HAWAII, California, Univ. of San Francisco, TEXAS-EL PASO, DELTA STATE, San Diego State, Cal State, Fullerton, Louisiana Tech, New Orleans, TENNESSEE TECH*, NEW MEXICO*, Hawaii, Hawaii, WYOMING, Southern Calif. (OT)@

+ NIKE Tournament of Champions
#Las Vegas Round Robin Tournament
*Desert Classic
@AIAW Region 8 Tournament

1980-81
Record: W12 L 12

Table with 3 columns: UNLV, Opponents, Opp. Rows include Eastern Wash. Univ., Univ. of San Diego, Univ. of Oklahoma, San Diego State Univ., San Francisco St. Univ.*, Cameron Univ., Univ. of New Orleans*, Univ. of Utah@, Utah State Univ.@, Brigham Young Univ.@, Louisiana St. Univ. (2OT), Univ. of Hawaii, So. Methodist Univ., San Diego State Univ.@, Univ. of San Diego@, Louisiana Tech Univ., Univ. of New Mexico#, U.C. Berkeley#, Cal-Poly, SLO, Cal-State, Long Beach@, Univ. of San Francisco, New Mexico State Univ., Northern Arizona, Univ., Cal-State, Long Beach

* UNLV Round Robin Tournament
#UNLV Desert Classic

1981-82
Record: W13 L16

Table with 3 columns: UNLV, Opponent, Opp. Rows include Western St., Cal-Poly, Pomona, U. San Diego, Pacific Christian, New Mexico, New Mexico, Cal-Irvine, Arizona St., San Jose St., Nebraska, Arizona, Simon-Frazier, New Orleans, Cal-Berkeley, Cameron, LSU, U. San Diego, UCLA, Oregon State, Delta State, LSU, New Orleans, SMU, USF, BYU, Hawaii, Hawaii, Pepperdine, Wyoming

All-Time Scorers

Table with 4 columns: NAME, Gms., TP, Ave. Rows include Kathie Calloway, Debra Waddy, Kathy Ricks, Tina Glover, Belinda Chandler, Teresa Willis, Sandra Hamilton, Sonia Lykes, Judy Thomas, Liz Galloway, Janice Fuller, Penny Welsh, Diane Tillman, Sherri Hudlow, Cindy Perkins, Donna Wick, Anita Carter, Janie Fincher, Sheila Powell, Jackie Alford

All-Time Lady Rebels

Table with 2 columns: Name, Points. Rows include Acor, Kathy — 81-82, Adamson, Jill — 74-75, 75-76, Affeldt, Toni — 74-75, Aldarondo, Yatska — 78-79, Alford, Jackie — 74-75, 75-76, Bratcher, Rosi — 75-76, Brown, Renee — 74-75, 75-76, Calloway, Kathie — 78-79, 79-80, 80-81, 81-82, Campsey, Clara — 75-76, Candler, Belinda — 76-77, 77-78, Carter, Anita — 76-77, 77-78, 79-80, Clear, Paula — 81-82, Driscoll, Gail — 80-81, Elliott, Sandra — 81-82, Ethier, Kelly — 77-78, Fincher, Janie — 77-78, Fuller, Diane — 75-76, 77-78, Fuller, Janice — 75-76, 76-77, Galloway, Liz — 75-76, 76-77, Gehrke, Lyn — 75-76, Glover, Tina — 78-79, 79-80, 80-81, Gonzalez, Gina — 74-75, Gooch, Connie — 75-76, Hamilton, Sandra — 78-79, 79-80, Hobbs, Priscilla — 80-81, Hudlow, Sherri — 76-77, 77-78, James, Waynette — 74-75, Jennum, Sheri — 81-82, Juick, Valerie — 81-82, Kinn, Jean — 79-80, Lemay, Kay — 74-75, Lykes, Sonia — 79-80, 80-81, 81-82, Lyons, Anita — 79-80, Lytle, Tona — 74-75, 75-76, Madrano, Sonia — 74-75, Major, Emma Jean — 74-75, 75-76, Meilo, Liz — 78-79, 80-81, 81-82, Montgomery, Patti — 75-76, Nino, Marci — 81-82, Odnoha, Paula, 78-79, Parham, Pam — 76-77, Penquite, Rhonda — 76-77, Perkins, Cindy — 76-77, 77-78, Perkins, Ida — 78-79, 79-80, Powell, Cindi — 79-80, 80-81, Powell, Sheila — 75-76, 76-77, Purdy, Shelly — 78-79, Rambicure, Beverly — 75-76, Reed, Kelli — 78-79, Ricks, Kathy — 79-80, 80-81, Rohlman, Debbie — 80-81, Skinner, Chris — 77-78, Skinner, Denese — 79-80, Thomas, Judy — 79-80, 80-81, 81-82, Tillman, Diane — 76-77, 77-78, Tollefson, Linda — 74-75, Waddy-Rossow, Debra — 75-76, 76-77, Walker, Mildred — 77-78, Webb, Jennifer — 81-82, Welch, Cathy — 78-79, 79-80, Welsh, Penny — 81-82, Wick, Donna — 75-76, 76-77, Willis, Teresa — 78-79, 79-80



THANK YOU

Harry and Dorothy Acor
 Joey and Jay Adler
 Dr. Joyce Alexander
 Airlines Travel and Tour
 Buster Brown
 William and Barbara Brady
 Dr. James Calloway
 Maxine and Jack Cason
 Roselyn Cohn
 Michael A. Corday
 Dr. Eugene Eisenman
 Carter and Lena Elliott
 Frank Fertitta
 David Flatt
 George Fox
 Bill Vriedman
 Fred Blussman
 George and Doris Graupensperger
 Max N. Harden
 Susie Heins
 Dr. Gerald Higgins
 Jay Hodapp
 Leona Iglinski
 Dr. Theodore Jacobs
 Phyllis Johnson
 Gene Kilroy
 Keith Kleven
 Steve Kostelac
 Bert and Joyce Leavitt
 John P. Lukens
 Jim Marsh
 C.E. and Ruth McDaniel
 Andrew Mikulick
 Nike
 Norman and Maxine Mott
 Dr. Hugo Paulson
 Mrs. Leonard H. Raizin
 Ralph and Jackie Reeley
 W.V. Roberson Jr.
 Michael Saltman
 Sporting House Travel
 Lou Stowell
 Universal Plumbing and Heating
 Tom Weisner
 L. Barrett Wasden

Dr. Joyce Alexander
 Betty Baney
 Ernest Becker
 Gill Blonsley
 Mattu Brown
 Nancy Boyle
 Maxie Cason
 Richard Carlson
 Carter & Lena Elliott
 Frank Fertilla
 Carl Gentry
 Carl Grady
 Billie Hall
 Harvey Hyde
 Ron Hammett
 Don Jackson
 Mr. and Mrs. Jackson
 Herbert Jones
 Dr. & Mrs. Jones
 Straton Jones
 Gary Kent
 Kathlan Moffatt
 John Mullins
 Andrew Mikulick
 Jack & Judith Mutneik
 Frederick & Shirley Power
 Hank Rohe
 Patricia Savage
 Robert and Patricia Schmidt
 Harris Sharp and Assoc.
 Ellen Stevens
 Dan Sullivan
 Mickey Wechinsky
 Claudine Williams
 William & June White



Support Staff



CHARLOTTE SUMMERS
 Business Manager



LE RIGGLE
 Ticket Manager



BILL BENNETT
 Sports Information Director



DALLAS NORTON
 Academic Aide



LARRY CHIN
 Equipment Manager

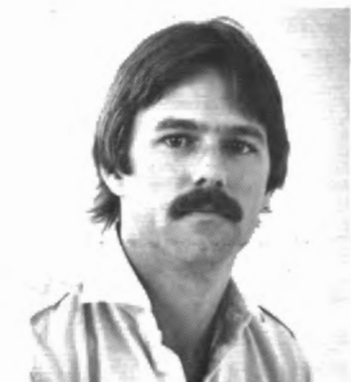

RANDY TUNNEL
 Photographer



JEANNIE DENHAM
 Trainer



TOM KOCHER
 Trainer

UNLV OPPONENTS

at Cal St.-Fullerton
December 3, 1982

Location: Fullerton, CA
Nickname: Titans
Colors: Blue, Orange, White
Enrollment: 24,500
Conference: WCAA
President: Dr. Jewell P. Cobb
Head Coach: Chris Gobrecht
Record at CS-Fullerton: 35-55
Overall College Record: 35-55
Best Time to Reach Coach:
Mornings
Basketball Phone: (714) 773-3604
Sports Information Director:
Mel Franks
Office Phone: (714) 773-3970
Home Court (Capacity):
Titan Gym (4,000)
1981-82 Record: 18-12
1981-82 Conference Record: 6-9

United State International U.
December 6, 1982

Idaho State
December 17, 1982

Location: Pocatello, ID
Nickname: Bengals
Colors: Orange and Black
Enrollment: 10,797
Conference: MWAC
President: Dr. Myron L. Coulter
Head Coach: Beth J. Bricker
Record at Idaho State: 25-39
Overall College Record: 107-67
Best Time to Reach Coach:
10 a.m.-11:45 a.m. (MDT)
Basketball Phone: (208) 236-3152
1981-82 Record: 11-21
1981-82 Conference Record: 3-8

at Arizona State
December 21, 1982

Location: Tempe, AZ
Nickname: Sun Devils
Colors: Maroon and Gold
Enrollment: 38,950
Conference: PAC-10
President: Dr. J. Russell Nelson
Head Coach: Juliene Simpson
Record at Arizona St.: 58-31
Overall College Record: 70-49
Best Time to Reach Coach:
Mornings
Basketball Phone: (602) 965-6387
Sports Information Director:
Paul Jensen
Office Phone: (602) 893-0862
Home Court (Capacity):
Uni. Activity Center (14,287)
1981-82 Record: 25-7
1981-82 Conference Record: 8-4

at Stanford
December 27, 1982

Location: Palo Alto, CA
Nickname: Cardinals
Colors: Cardinal and White
Enrollment: 12,866
Conference: WCAA
President: Dr. Donald Kennedy
Head Coach: Dotty McCrea
Record at Stanford: 95-68
Overall College Record: 101-74
Best Time to Reach Coach:
Mornings
Basketball Phone: (415) 497-0284
Sports Information Director:
Bob Rose
Office Phone: (415) 497-4418
Home Court (Capacity):
Maples Pavillion (8,000)
1981-82 Record: 19-8
1981-82 Conference Record: 9-3

Hawaii
January 1, 1983

Location: Honolulu, HI
Nickname: Rainbow Wahines
Colors: Green and White
Enrollment: 21,000
Conference: independent
Head Coach: Jerry Busone
Record at Hawaii: First Season
Overall College Record:
First Season
Best Time to Reach Coach:
Mornings
Basketball Phone: (808) 948-6583
Sports Information Director:
To be named
Office Phone (808) 948-7523
Home Court (Capacity):
Klum Gym (2,000)
1981-82 Record: 15-18

Oklahoma Baptist
January 12, 1983

Location: Shawnee, OK
Nickname: Lady Bisons
Colors: Green and Gold
Enrollment: 1,500
Conference: Sooner Athletic
Conference
President: Dr. Bob Agee
Head Coach: David Sallee
Record at Oklahoma Baptist:
69-33
Overall College Record: 69-33
Best Time to Reach Coach:
Mornings
Basketball Phone: (918) 275-2850
ext. 2136
Sports Information Director:
Gerald Adams
Office Phone: (918) 275-2850
ext. 2107
Home Court: Noble Complex
1981-82 Record: 26-10
1981-82 Conference Record: 8-2

at Cal Poly Pomona
December 4, 1982

Location: Pomona, CA
Nickname: Broncos
Colors: Green and Gold
Enrollment: 16,500
Conference: CCAA
President: Dr. Hugh O. LaBounty
Head Coach: Darlene May
Record at CPP: 205-58
Overall College Record: 205-58
Best Time to Reach Coach:
11 a.m.-2 p.m.
Basketball Phone: (714) 598-4611
Sports Information Director:
Brent Shyer
Office Phone: (714) 598-4614
Home Court (Capacity):
Poly Pavilion (600)
1981-82 Record: 29-7
1981-82 Conference Record 12-0

Texas A&M
December 19, 1982

Location: College Station, TX
Nickname: Texas Aggies
Colors: Maroon and White
Enrollment: 35,500
Conference: Southwest
President: Dr. Frank Vandiver
Head Coach: Cherri Rapp
Record at Texas A&M: 35-54
Overall College Record: 78-96
Best Time to reach Coach:
10 a.m.-12 noon M-F
Basketball Phone: (713) 845-1051
Sports Information Director:
Jan Fambro
Office Phone: (713) 845-5725
1981-82 Record: 9-20
1981-82 Conference Record: 5-9

at Fresno State
December 22, 1982

Location: Fresno, CA
Nickname: Bulldogs
Colors: Cardinal and Blue
Enrollment: 16,600
Conference: Nor Pac
President: Dr. Harold Haak
Head Coach: Bob Spencer
Record at Fresno St.: 8-17
Overall College Record: 388-198
Best Time to Reach Coach:
Noon ~
Basketball Phone: (209) 294-2509
Sports Information Director:
Tom Kane
Office Phone: (209) 294-2509
Home Court (Capacity):
Women's Gym (600)
1981-82 Record: 8-17
1981-82 Conference Record: 6-9

at UC Berkeley
December 29, 1982

Location: Berkeley, CA
Nickname: Golden Bears
Colors: Blue and Gold
Enrollment: 30,400
Conference: NPAC
President: Ira Michael Heyman
Head Coach: Dr. Gooch Foster
Record at Cal: 63-36
Overall College Record: 147-76
Best Time to Reach Coach:
10 a.m.-12 noon M-f
Basketball Phone: (415) 642-9448
Sports Information Director:
Chris Dawson
Office Phone: (415) 642-9410
Home Court (Capacity):
Harmon Gym (6,600)
1981-82 Record: 23-10
1981-82 Conference Record: 10-2

Cameron
January 11, 1983

Location: Lawton, OK
Nickname: Lady Aggies
Colors: Black and Gold
Enrollment: 5,000
Conference: independent
President: Dr. Don Davis
Head Coach: R.T. Toma
Record at Cameron: 79-51
Overall College Record: 79-51
Best Time to Reach Coach:
9 a.m.-3 p.m.
Basketball Phone: (405)
248-2200, est. 212
Home Court (Capacity):
Campus Gym (1,708)
1981-82 Record: 19-14

at Creighton
January 19, 1983

Location: Omaha, Nebraska
Nickname: Lady Jays
Colors: White and Blue
Enrollment: 5,760
Conference: Independent
President:
Rev. Michael G. Morrison
Head Coach: Bruce Rasmussen
Record at Creighton: 16-43
Overall College Record: 177-97
Best Time to Reach Coach:
Mornings
Basketball Phone: (402) 280-2720
Sports Information Director:
Ron Paradis
Office Phone: (402) 280-2488
Home Court (Capacity):
Creighton Gym (500)
1981-82 Record: 6-21

**at Nebraska
January 20, 1983**

Location: Lincoln, Nebraska
 Nickname: Huskers
 Colors: Scarlet and Cream
 Enrollment: 24,789
 Conference: Big Eight
 President: R. Roskens
 Head Coach: Colleen Matsuhara
 Record at Nebraska: 32-20
 Overall College Record: 32-20
 Best Time to Reach Coach:
 Mornings
 Basketball Phone: (402) 472-6462
 Sports Information Director:
 Terry L. Beek
 Office Phone: (402) 472-2263
 Home Court (Capacity):
 Devaney Sports Ctr. (15,000)
 1981-82 Record: 14-17

**Louisiana Tech
January 28, 1983**

Location: Ruston, Louisiana
 Nickname: Lady Techsters
 Colors: Blue and Red
 Enrollment: 10,993
 Conference: independent
 President: Dr. F. Jay Taylor
 Head Coach: Sonja Hogg
 Record at Louisiana Tech:
 217-46
 Overall College Record: 217-46
 Best Time to Reach Coach:
 10 a.m.-3 p.m. M-F
 Sports Information Director:
 Keith Prince
 Office Phone: (318) 257-3144
 Home Court (Capacity):
 (8,000)
 1981-82 Record: 35-1

**Utah State
February 19, 1983**

Location: Logan, Utah
 Nickname: Aggies
 Colors: Navy Blue and White
 Enrollment: 10,500
 President: Dr. Stanford Cazier
 Head Coach: Karen Logan
 Record at Utah St.: First Year
 Overall College Record:
 First Year
 Best Time to Reach Coach:
 Mornings
 Basketball Phone: (801) 750-2060
 Sports Information Director:
 Tim Monsell
 Office Phone: (801) 750-2066
 Home Court (Capacity):
 (10,200)
 1981-82 Record: 12-22
 Conference Record: 6-4

**Oklahoma City
March 5, 1983**

Location: Oklahoma City, OK
 Nickname: Lady Chiefs
 Colors: Columbia Blue
 and White
 Enrollment: 3,500
 Conference: independent
 President: Dr. Jerald C. Walker
 Head Coach: Bob Colon
 Best Time to Reach Coach:
 Mornings
 Basketball Phone: (405) 521-5307
 Sports Information Director:
 Larry McAlister
 Office Phone: (405) 521-5310
 Home Court (Capacity):
 Frederickson Fieldhouse
 (3,400)
 1981-82 Record: 25-12

**Nebraska-Omaha
January 22, 1983**

Location: Omaha, Nebraska
 Nickname: Lady Mavericks
 Colors: Red, White and Black
 Enrollment: 15,500
 Conference: NCIAC
 President: Dr. Del Weber
 Head Coach:
 Cherri Mankenberg
 Record at Nebraska-Omaha:
 124-62
 Overall College Record: 124-62
 Best Time to Reach Coach:
 Mornings
 Basketball Phone: (402) 554-2300
 Sports Information Director:
 Gary Anderson
 Office Phone: (402) 554-2305
 Home Court (Capacity):
 UNO Fieldhouse (4,000)
 1981-82 Record: 22-6

**Pacific Christian
February 11, 1983**

**at Northern Arizona
February 12, 1983
and March 3, 1983 at UNLV**

Location: Flagstaff, Arizona
 Nickname: Lady Lumberjacks
 Colors: Blue and Gold
 Enrollment: 12,800
 President:
 Dr. Eugene M. Hughes
 Head Coach: Paulette Gebert
 Record at Northern Arizona:
 11-41
 Overall college Record: 11-41
 Best Time to Reach Coach:
 11 a.m.-12 noon M-F
 Basketball Phone: (602) 523-5353
 Home Court (Capacity):
 Skydome (15,300)
 1981-82 Record: 6-20
 Conference Record: 1-9

**SMU
February 26, 1983**

Location: Dallas, TX
 Nickname: Lady Mustangs
 Colors: Red, White and Blue
 Enrollment: 8,815
 Conference: Southwest
 President: Dr. L. Donald Shields
 Head Coach: Welton Brown
 Record at SMU: 76-71
 Overall College Record: 76-71
 Best Time to Reach Coach:
 9 a.m.-11:30 a.m. M-F
 Basketball Phone: (214) 692-2846
 Sports Information Director:
 Bob Condon
 Office Phone: (214) 692-2883
 Home Court (Capacity):
 Moody Coliseum (9,300)
 1981-82 Record: 18-15



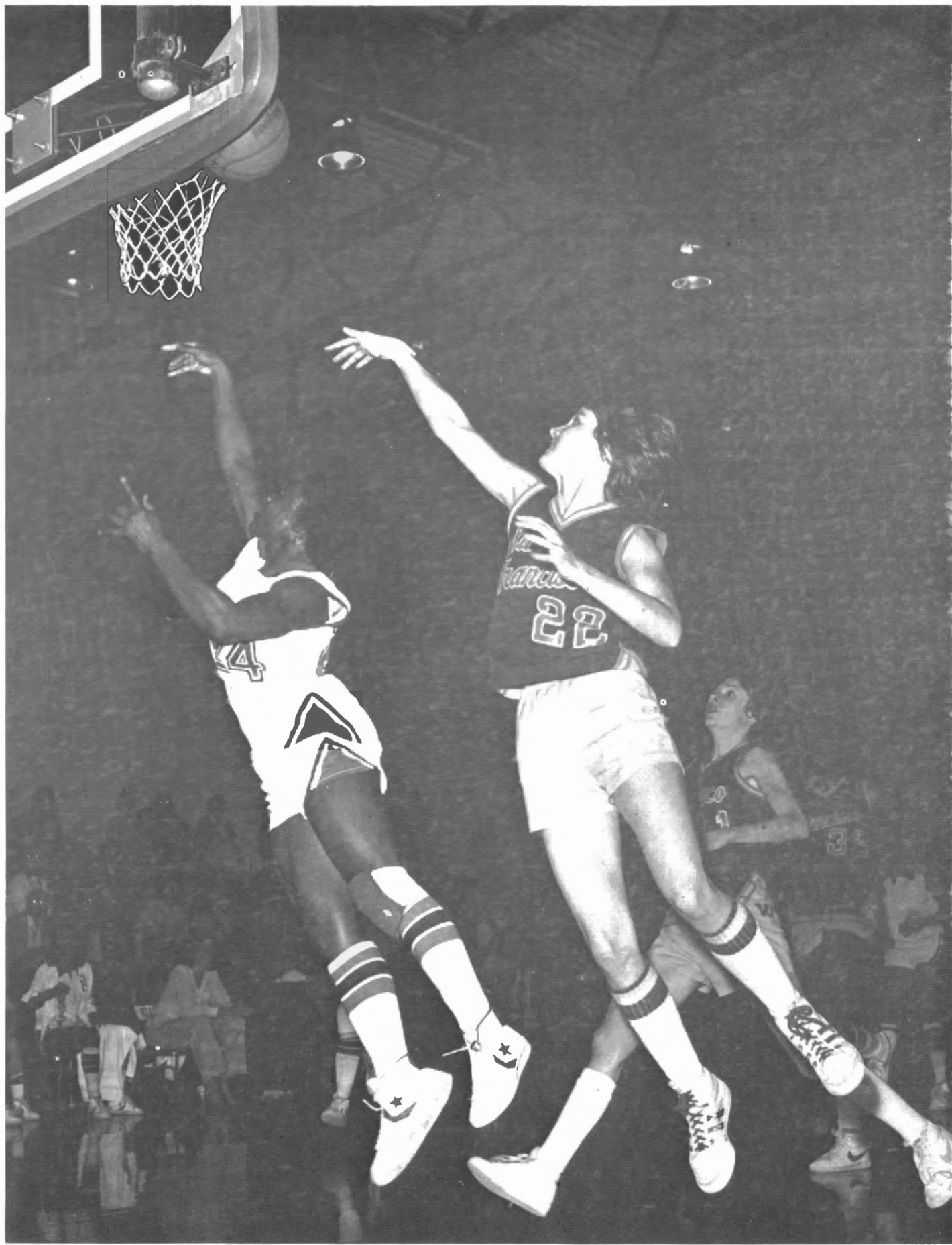

FOR THE GREATEST FOOD PRICES IN LAS VEGAS.

\$1.17 COMPLETE DELUXE
24 HR. BREAKFAST

\$2.47 DELUXE LUNCHEON BUFFET

\$3.47 GOURMET DINNER BUFFET

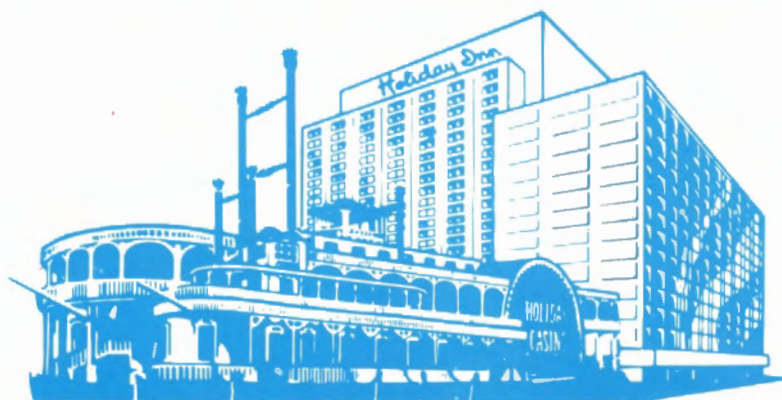

HOLIDAY CASINO

CENTER STRIP - BETWEEN THE SANDS AND FLAMINGO HOTELS