

1985

## UNLV Lady Rebels 1985-1986

University of Nevada, Las Vegas

Follow this and additional works at: [https://digitalscholarship.unlv.edu/basketball\\_programs](https://digitalscholarship.unlv.edu/basketball_programs)



Part of the [American Popular Culture Commons](#), [Civic and Community Engagement Commons](#), and the [Sports Studies Commons](#)

---

### Repository Citation

University of Nevada, Las Vegas (1985). UNLV Lady Rebels 1985-1986. 1-64.

Available at: [https://digitalscholarship.unlv.edu/basketball\\_programs/126](https://digitalscholarship.unlv.edu/basketball_programs/126)

This Pamphlet is protected by copyright and/or related rights. It has been brought to you by Digital Scholarship@UNLV with permission from the rights-holder(s). You are free to use this Pamphlet in any way that is permitted by the copyright and related rights legislation that applies to your use. For other uses you need to obtain permission from the rights-holder(s) directly, unless additional rights are indicated by a Creative Commons license in the record and/or on the work itself.

This Pamphlet has been accepted for inclusion in UNLV Basketball Programs by an authorized administrator of Digital Scholarship@UNLV. For more information, please contact [digitalscholarship@unlv.edu](mailto:digitalscholarship@unlv.edu).



*1985-86 UNLV LADY REBELS BASKETBALL*



*TWO-TIME PCAA CHAMPIONS*



# 985-86 UNLV LADY REBEL BASKETBALL SCHEDULE

ov.	22-23	Fri.-Sat.	Arizona State Tournament (Texas-El Paso, Northern Iowa, Arizona State, UNLV)	6:00 & 8:00	Tempe, AZ
ov.	25	Mon.	University of South Carolina	+5:30	Las Vegas, NV
ov.	30	Sat.	Northern Arizona University	7:30	Flagstaff, AZ
ec.	6-7	Fri.-Sat.	7-UP Desert Classic (Montana State, Arizona State, Univ. of San Francisco, UNLV)	5:30 & 7:30	Las Vegas, NV
ec.	13	Fri.	San Jose State University	7:30	San Jose, CA
ec.	14	Sat.	Stanford University	7:30	Palo Alto, CA
ec.	28	Sat.	Ohio State University	7:30	Columbus, OH
ec.	30	Mon.	Indiana University	7:30	Bloomington, IN
an.	3-4	Fri.-Sat.	Bud Light Tournament (Kansas State, California, Western Kentucky, UNLV)	3rd-5:30 & 7:30 +4th-3:30 & 5:30	Las Vegas, NV
an.	13	Mon.	Utah State University	7:30	Las Vegas, NV
an.	15	Wed.	Cal State-Long Beach*	7:30	Long Beach, CA
an.	18	Sat.	UC Santa Barbara*	5:15	Santa Barbara, CA
an.	23	Thur.	University of Hawaii*	+5:30	Las Vegas, NV
an.	25	Sat.	University of Hawaii*	+5:30	Las Vegas, NV
an.	30	Thur.	Cal State-Fullerton*	7:30	Fullerton, CA
eb.	1	Sat.	San Diego State University*	7:30	San Diego, CA
eb.	6	Thur.	San Diego State University*	+5:30	Las Vegas, NV
eb.	8	Sat.	University of the Pacific*	7:30	Stockton, CA
eb.	13	Thur.	UC Irvine*	7:30	Las Vegas, NV
eb.	15	Sat.	Cal State-Long Beach*	+5:30	Las Vegas, NV
eb.	20	Thur.	UC Irvine*	7:30	Irvine, CA
eb.	22	Sat.	UC Santa Barbara*	7:30	Las Vegas, NV
eb.	27	Thur.	Cal State-Fullerton*	7:30	Las Vegas, NV
March	1	Sat.	University of the Pacific*	7:30	Las Vegas, NV
March	6	Thur.	PCAA TOURNAMENT (Long Beach Arena)	TBA	Long Beach, CA
March	7	Fri.	PCAA TOURNAMENT (The Forum)	TBA	Inglewood, CA
March	8	Sat.	PCAA TOURNAMENT (The Forum)	TBA	Inglewood, CA
March	13-15	Thur.-Sat.	NCAA 1st ROUND PLAY-OFFS	TBA	TBA
March	20-22	Thur.-Sat.	NCAA REGIONALS	TBA	Long Beach, CA
March	28 & 30	Fri.-Sun.	NCAA FINAL FOUR	TBA	Lexington, KY

Co-Head Coaches: Jim Bolla (Pittsburgh '75; 4th year)  
Sheila Strike-Bolla (Laurentian '75; sixth year)  
Assistant Coach: Jerry Busone (Santa Fe '73)

-Double-headers at the Thomas and Mack Center  
All other games at the South Gym  
PCAA League Games

ON THE COVER: Back Row (L to R): Angela Christian, Zina Harris, Kathy LaVern; Front Row (L to R): Donya Monroe and Misty Thomas (Photo taken by Randy Tunnell at Alexis Park Hotel)

BACK COVER: 1985 Team Picture (Back Row, L to R): Angela Christian, Cathy Watlet, Diane Dickson, Donya Monroe, Allison Dickson, Shari Netzel, Misty Thomas; (Front Row, L to R): Kris Stiver, Kathy LaVern, Karen Hall, Zina Harris, Toni Sims, Kim Crawford

CREDITS: Written, Compiled and Edited by Jim Gemma, UNLV Sports Information. Photos taken by Randy Tunnell. Contributing photographers: Greg Cava, Paul DiSalvo, and Brian Balk.

PRINTED BY: Printing Services, UNLV: Bob Roberts, (Carolyn Buswell, Nancy Cleveland, and Denise Rodriguez). Special thanks to Mr. Tom Vettters, Director of Marketing at Alexis Park Hotel.

## FINGERTIP INFORMATION

OFFICE ADDRESS—4505 Maryland Parkway, Las Vegas, NV 89154  
OFFICE TELEPHONE: (702) 739-3151  
HOME COURTS: South Gym (1,500); Thomas and Mack Center (18,500)  
CONFERENCE: PCAA  
COLORS: Scarlet & Gray  
NICKNAME: Lady Rebels  
PRESIDENT: Dr. Robert C. Maxson  
ATHLETIC DIRECTOR: Dr. Brad Rothermel  
SPORTS INFORMATION DIRECTOR: Joyce Aschenbrenner  
WOMEN S BASKETBALL SID: Jim Gemma  
OFFICE PHONE: (702) 739-3207  
HOME PHONE: (702) 369-1583  
ENROLLMENT: 11,000  
DATE FOUNDED: 1957  
CO-HEAD COACHES: Jim Bolla (Pittsburgh '75); Record 74-16 (.822, 4th year)  
Sheila Strike-Bolla (Laurentian '75) ; Record 99-44 (.692, 6th year)  
ASSISTANT COACH: Jerry Busone (Santa Fe '73)  
HEAD TRAINER: Jerry Koloskie (West Virginia '80)  
ACADEMIC ADVISOR: Jaina Preston  
1984-85 OVERALL RECORD: 26-5 (8-0; PCAA)  
NUMBER OF LETTERWINNERS RETURNING/LOST: 7/6

## TABLE OF CONTENTS

All-Time Lady Rebel Letterwinners .....	IBC
All-Time Series History .....	61-62
Athletic Administrative Staff .....	2
Jim Bolla and Sheila Strike-Bolla, Co-Head Coaches .....	4-5
Jerry Busone, Assistant Coach .....	6
Shauna Crawley, Student Assistant Coach .....	9
Texanna Dennis, Manager .....	9
Game-by-Game In 1984-85 .....	51-58
Jim Gemma, Assistant Sports Information Director .....	7
Toni Gleeson, Manager .....	9
Las Vegas, The City .....	64
The Bert Leavitt Memorial Scholarship .....	31
Dr. Robert C. Maxson, President .....	8
Media Outlets .....	IBC
1985-86 Opponent Publicists .....	31
1985-86 UNLV Opponents .....	32-42
PCAA Conference .....	10
Player Profiles .....	12-29
Jaina Preston, Academic Advisor .....	7
1985-86 Roster .....	11
Dr. Brad Rothermel, Athletic Director .....	8
1985-86 Season Outlook .....	3
1984-85 Final Statistics .....	44-46
Charlotte Summers, Assistant Athletic Director .....	9
Thomas and Mack Center .....	30
Thomas and Mack Center Records .....	60
UNLV All-Time Records .....	47-48
University of Nevada, Las Vegas .....	63
Year-By-Year Results .....	49-50



ATHLETIC DEPARTMENT PHONE DIRECTORY

Director of Athletics.....	Dr. Brad Rothermel	739-3483
Assistant Athletic Director.....	Tina Kunzer	739-3240
Asst. Athletic Director/Finance.....	Charlotte Summers	739-3159
Assistant Athletic Director.....	Jerry Tarkanian	739-3295
Assistant to the Athletic Director.....	Dallas Norton	739-3480
Admin. Asst. to the Athletic Director.....	Randy Taylor	739-3400

SUPPORT SERVICES

Academic Advisors.....(Men's Basketball)	Ann Mayo	739-8936
(All Other Varsity Sports)	Jacqueline Newton	739-3525
(Football)	Dr. Andy Nixon	739-3456
(Women's Basketball)	Jaina Preston	739-3151
Equipment Managers.....	Larry Chin	739-3154
	Pete Valenzuela	739-0814
Sports Information.....(Director)	Joyce Aschenbrenner	739-3207
(Assistants)	Jim Gemma	739-3208
	Mike DiChiara	739-3208
	Jacqueline Trail	739-3208
Strength & Conditioning Coach.....	Tim Wilson	739-3144
Ticket Manager.....	Le Riggle	739-3678
Head Trainer.....	Jerry Koloskie	739-3380

ATHLETIC DEVELOPMENT

Executive Dir. of Athletic Development.....	Fred Albrecht	739-3621
Director of Athletic Development.....	Doug Sanderson	739-3614

THOMAS & MACK ARENA AND SILVER BOWL

Director of Thomas and Mack Center and Silver Bowl.....	Dennis Finfrock	739-3761
--	-----------------	----------

HEAD COACHES

Baseball.....	Fred Dallimore	739-3499
Basketball.....	Jerry Tarkanian	739-3295
Basketball (Women).....	Sheila Strike-Bolla & Jim Bolla	739-3151
(Assistant)	Jerry Busone	739-3151
Cross Country (Men and Women).....	Al McDaniels	739-3256
Football.....	Harvey Hyde	739-3400
Golf.....	Michael Drakulich	739-3483
Soccer.....	Barry Barto	739-3729
Softball (Women).....	Frances Cox	739-3916
Swimming (Men & Women).....	Jim Reitz	739-3636
Tennis.....(Men & Women)	Craig Witcher	739-3009
Track (Women).....	Al McDaniels	739-3256
Volleyball (Women).....	Karen Lamb	739-3714

1985-86 SEASON OUTLOOK  
TWO-TIME PCAA CHAMPIONS

Oh, how times have changed. Three seasons ago, the UNLV Lady Rebel Basketball team — boasting an excellent 24-4 overall record — was overlooked by the NCAA selection committee due to their independent status. This season, however, the Lady Rebels will attempt to earn their third consecutive NCAA bid and defend their conference crown in one of the strongest and up-and-coming leagues in the country.

It appears that the times will continue to change for the better because the 1985-86 outlook is brighter than ever. All five starters return — including several other letter winners — from last year's 26-5, PCAA Championship team. Throw in a fine recruiting class and the Lady Rebels are primed for the new challenge that awaits them.

"Winning the conference title will be tougher this year than it has been in the past, but I think that we are capable of regaining the title," Co-Head Coach Jim Bolla said. "We're going into this year with the attitude that we are the champions and people are going to have to work very hard to dethrone us. I think the new teams in the conference will help, I think we'll start to develop rivalries."

The PCAA has changed drastically since its beginning two years ago. At this time, the conference only had three members — UNLV, University of California Santa Barbara, University of California Irvine. Two additional teams, University of Hawaii and University of the Pacific, joined the PCAA last year. This year, the conference has grown to eight teams with the addition of San Diego State University, California State Fullerton and perennial power California State Long Beach. The PCAA Conference is now eligible for an automatic bid for post-season NCAA playoff action.

"The strength of the conference will now give us instant credibility and in the past people have doubted us," Bolla explained. "Six out of the eight teams in our conference had 20 wins or better last season. I think we'll have the best conference in the West and one of the strongest in the country. The consensus of the coaches in the conference is that three or four teams could qualify for NCAA's next year."

The top returnee for the Lady Rebels is All-America candidate Misty Thomas. Thomas was the leading Lady Rebel scorer (20.4ppg), rebounder (7.5rpg) and assists leader (6.4apg) last season. Among the honors she was bestowed with were: Kodak All-District VIII, PCAA Player of the Year, CoSIDA Academic All-America, first team All-PCAA, 7-UP Desert Classic All-Tournament Team and MVP of the Golden Bear Classic. Although Thomas suffered a knee injury at the end of the last season, she is expected to be healthy for the 1985-86 campaign.

Adding experience and leadership to this year's squad will be three year letter winner Donya Monroe. Monroe ended last season as the third leading scorer (12.4ppg) and rebounder (6.3rpg). She was named first team All-PCAA and was named to the Budweiser All-Tournament Team.

"Both Misty (Thomas) and Donya (Monroe) have been here for four years and have provided much leadership," Bolla said. "But we have younger players, like Karen (Hall) and Zina (Harris), who also show leadership."

Harris is another returning Lady Rebel starter. She led the squad in steals with 72 total thefts and was the fourth leading scorer (10.9ppg).

"Zina did an excellent job for us last year," Bolla explained. "Going from a center in high school to a point guard in college is a big move to make and she did it well."

Angela Christian, the 1984-85 Lady Rebels second leading scorer (13.0ppg) and rebounder (7.1rpg), will return to defend her starting forward position. Starter Kathy LaVern returns for her senior year with the Lady Rebels. LaVern ended the season leading the team in blocked shots with 30.

After nursing a knee injury last year, Karen Hall returns healthy this season. Her fine ball handling ability will enable her to receive extensive time at the point guard spot. Adding depth to both the forward and guard positions will be senior Kris Stiver.

Eligible for play this year is Junior Toni Sims. Sims transferred from the University of Oklahoma where she earned Big Eight Player of the Week honors in 1983.

The Lady Rebels' recruiting class is filled with talent and height this season. Kim Crawford, 6-1, out of San Luis Obispo, CA, will add depth and talent to the forward position. Another fine freshman forward is Shari Netzel. Netzel was named All-CIF and All-Conference last year at Culver City High School.

The center position will be bolstered with the addition of 6-4, Cathy Watlet. Watlet tallied 20 points and 11 rebounds as a senior at San Gabriel High School in Arcadia, CA.

Height, or the lack of it, was a bit of a problem on last year's squad. But the Lady Rebels have more than made up for the lack of height with the addition of a set of identical 6-3 twins, Allison and Diane Dickson. They will enter

UNLV as juniors after transferring from Howard County Junior College in Texas.

"We'll be really big this year," Bolla explained. "We'll still be able to get up and down the court very fast and we're going to stay with the same game plan. We'll still try to have balanced scoring with four or five players scoring in double figures."

For the past three years, the Lady Rebels have achieved 24 wins or better. With that superb success rate, the Lady Rebels are not about to change their strategies or tactics.

"The group of players have been here in the past and have been successful, we hope to continue the tradition," Bolla emphasized. "A lot of the players have experienced the winning end for three straight seasons. They know what winning is all about and they know what it takes to get there."

"The team has matured a lot in the past few years," Bolla continued. "The players have matured from year to year. Just look at Donya (Monroe). When Misty (Thomas) went down last year, Donya stepped right in and became the leader when we needed it. She inspired us and settled the team down when it was needed."

Another philosophy the Lady Rebels have maintained throughout the changing years is with the flexibility of players. Several players on the Lady Rebel team can play two, if not three, positions.

"Last year we had a rash of injuries which we had no control over," Bolla said. "We did our best with the situation we were in, that's why we need flexibility. That has been our philosophy in the past to make our players flexible. We'll have a couple of players who will be one position players, but the majority will be flexible."

Yes, the times have indeed changed and will continue to change in the future. But with the dedication, hard work and enthusiasm the Lady Rebel Basketball team has displayed in the past, the times should continue to change for the better.





# 1984-85 PCAA Co-Head Coaches of the Year

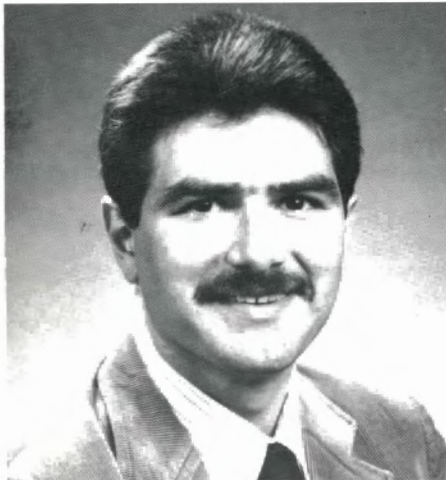

**Jim Bolla**  
Co-Head Coach

For Co-Head Coach Jim Bolla, achieving goals is not a new strategic coaching scheme, it is more a way of life.

As a prepster, Bolla did not pick up a basketball until the age of 15, however, he developed into one of the most highly sought after players in the state.

As a collegiate player, Bolla and his freshmen teammates vowed to take their team to a tournament in their senior year. He went to the NCAA's as a junior.

The achievements continue to grow for Bolla who is entering his fifth season with the Lady Rebels. Last year, Bolla's third season assuming the duties of co-head coach, he helped compile a 26-5 record and a second straight PCAA title in as many years. He and his wife, Co-Head Coach Sheila Strike-Bolla were awarded PCAA Co-Head Coaches of the Year for the second straight season.

Bolla entered the world of basketball at Canavin High School in Pittsburgh. As a 6-0 freshman, he had about as much interest in basketball as he did in American diplomatic policies until his homeroom teacher, who doubled as the basketball coach, asked him to try out. "I never played basketball before ninth grade," Bolla said. "I was getting beat 21-0 in one-on-one."

After a year's experience and a summer growth spurt which added four inches to his frame, Bolla became a starter. Canevin

JIM BOLLA'S CAREER RECORD		
YEAR	WIN/LOSS	PCT.
1982-83	24-4	.857
1983-84	24-7	.774
1984-85	26-5	.839
Totals (3 yrs)	74-16	.822

amassed a perfect 24-0 record, complete with a Pennsylvania State Championship crown. Bolla's senior year he was named All-State, All America and played in the prestigious Dapper Dan Classic in Pittsburgh.

Bolla was highly recruited by several top notch schools including Maryland, Fordham and George Washington. He elected to stay closer to home and chose the University of Pittsburgh.

"I didn't want to go to a program that was already great," Bolla explained. "I wanted to go to a school where I could make an impact."

When Bolla came to Pitt in 1970 several other local Pittsburgh stars joined him. "They had a press conference when we signed with Pitt," he said. "We all made the commitment that we would take Pitt to a tournament when we were seniors."

Bolla saw much playing time as a frosh and started as a sophomore. Through hard work and dedication Bolla's goals were being fulfilled on almost a daily basis; that is, until December 12, 1971. While chasing a loose ball, he dislocated and broke his elbow while playing against South Carolina. "There really was not that much sports medicine or physical therapy then, so I had to rehabilitate it on my own."

As a player, Bolla believed in two things, hard work and aggressiveness. He has broken his nose five times and has been taped "from head to toe" at one time or another.

"We never really had any conditioning or weight lifting programs," Bolla said. "The way we improved was by playing basketball all year round. We used to go into the Pitt Field House in the summer at 6:00 p.m. and lock the doors and play for two or three hours."

Bolla and his teammates fulfilled their promise in 1974 when they tallied 22 straight wins and received a bid to the NCAA Tournament. His team advanced to the final eight, the furthest any Pitt team has ever advanced in NCAA competition only to be knocked out by North Carolina State.

He was named co-captain his senior year and helped guide his team to the NIT Championship tournament.

After graduation, Bolla stayed with the Pitt Basketball program as a volunteer assistant under then Pitt Head Coach and present

Runnin' Rebel Assistant Coach Tim Grgurich. He became a graduate assistant for the Panthers in 1977.

Bolla's indoctrination in the world of women's basketball came in 1979 when he was appointed Pitt's assistant women's basketball coach. While coaching the Lady Panthers, Bolla concentrated mainly on defense and rebounding. The Lady Panthers finished third in the nation in rebounding in 1980.

Bolla temporarily dropped out of the coaching world in 1981 to work for the Eastern Eight Basketball Conference. He worked in the advertising department and was the Eastern Eight official photographer for the 1981 season.

Bolla came to UNLV as an assistant coach for the Lady Rebels in 1981. He was promoted to Co-Head Coach in 1982.

Bolla, a native of Pittsburgh, earned a Bachelor of Science degree in Health and Physical Education from the University of Pittsburgh in 1975. He enjoys photography, and devoting time to his Old English sheep-dog Alfie.



The Lady Rebel Basketball program has flourished under Co-Head Coach Sheila Strike-Bolla. Within the past five years the team has amassed an excellent 99-44 record, including three straight seasons of 20 wins or more. Two years in a row, the Lady Rebels captured the PCAA conference title and received bids to the NCAA National Tournament.

Yet, through all the accomplishments the Lady Rebels have procured in the past five years, Strike-Bolla remains modest.

"I think we have now laid the groundwork in terms of a quality women's basketball program," Strike-Bolla said. "Our goal now will be to attract quality people year in and year out."

Quality. It is a goal that Strike-Bolla has strived for as an athlete, a student and a coach. Her emphasis on quality was first evident when she embarked in the world of basketball in her native city of Vancouver, British Columbia.

"I come from an academically oriented family," Strike-Bolla said. "My mother is a high school principal and my sister was class valedictorian and an honor student through college. Sports was a way for me to avoid challenging her and still seek advancement."

Strike-Bolla however, excelled enough academically to graduate early in order to play for Simon Fraser University in Burnaby, British Columbia. Her 6-2 slender frame and gifted athletic ability soon made her one of Canada's most prominent women's basketball players.



Although Strike-Bolla was an outstanding prepster, she did not receive any formal basketball training until 1972 when she earned a spot on Canada's Olympic squad. Although most athletes consider making their country's national team the culmination of an athletic career, Strike-Bolla states that it was just a matter of being in the right place at the right time.

"When I first made the Olympic team," Strike-Bolla said, "it was not a long sought-out goal. A friend got me a try-out and they just happened to need a center at the time."

As a member of Canada's national women's basketball team for four years, Strike-Bolla had the opportunity to travel to all points on the globe for international competition. Her team competed in the Pan American Games, held in Mexico City in 1974, the World Student Games, held in Moscow in 1973, and was one of the first international teams to travel to China when they opened their doors in 1972. All in all, Strike-Bolla has visited 21 countries through international basketball competition.

"I don't remember most of the scores or even some of the places we traveled to," Strike-Bolla said. "But I'll always remember things like coming out of the arena in China and seeing 10,000 bicycles, seeing the marching military formations in Russia and seeing a baby growing up in a cardboard box on the streets of Bogota, Columbia. It was those kinds of cultural experiences that I'll remember the most from international competition."

The highlight of Strike-Bolla's playing days occurred in 1976 when she once again represented Canada in the Montreal Olympics. "Making the squad in 1976 was a major goal," she said. "Competing in the Olympic games in my home country was just the epitome of what every amateur athlete strives for... it was just spectacular."

After Strike-Bolla received her BA in Geography from Laurentian University and her teaching certificate from Simon Fraser University in 1977, she began her extensive coaching career. Her first coaching stint was coaching the junior varsity team at her alma mater Simon Fraser in 1976-77. She then spent one year at the high school level as the head coach of North Delta Senior High School Girls Basketball team.

In 1978 Strike-Bolla accepted an assistant coaching position at the University of



**Sheila Strike-Bolla**  
Co-Head Coach

Oregon, where she stayed for two seasons. She served as the team's recruiter and landed several Canadian as well as American stars.

When the head coaching position opened at UNLV in 1980, Strike-Bolla applied with no serious intention of being considered. To her surprise, she was not only considered, but was offered the position. "Again, becoming a head coach was not really one of my grand goals, it was just something that I fell into," she stated. "However, I'm very glad I made the move to UNLV."

This will be the fourth season that she will be sharing the head coaching duties with her husband, Jim Bolla. Together they have compiled a 74-16 record through three seasons.

Strike-Bolla, a native of Vancouver, British Columbia, received her MS degree in Physical Education, with an emphasis on Sports Sociology, from Oregon in 1983. She is currently enrolled in Doctoral studies in Higher Education Administration at UNLV.

## SHEILA STRIKE-BOLLA'S CAREER RECORD

YEAR	WON-LOSS	PCT.
1980-81	12-12	.500
1981-82	13-16	.448
1982-83	24-4	.857
1983-84	24-7	.774
1984-85	26-5	.839
Totals (5 yrs)	99-44	.692



## Lady Rebel Assistant Coach Jerry Busone

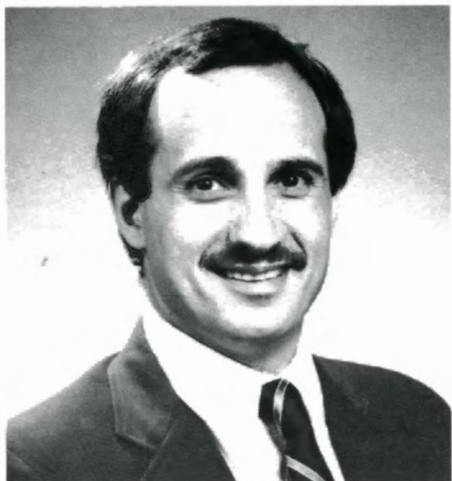

**Jerry Busone**  
Assistant Coach

Jerry Busone, entering his second season as assistant coach, has vast experience with successful women's basketball programs. He helped coach two national championship teams, one National Women's Invitational Tournament (NWIT) championship squad and brought a struggling collegiate program to height of respectability in two short seasons.

But the most valuable factor that Busone possesses is his philosophy towards winning. Unlike most coaches today, Busone theorizes that winning is truly not everything.

"You can't measure the success of a program by whether or not you earn a national title or go to the Final Four," Busone said. "Winning can't be the sole purpose — it is a result of doing a number of things right. You have to go one step at a time and keep growing. If you work hard enough and do everything right the wins will come."

Before coming to UNLV in 1984-85, Busone turned the University of Hawaii Women's Basketball program, which had not won more than eight games a season in its entire history, into a veritable island power.

His first season, 1982-83, Hawaii amassed 22-12 record and received an invitation to the NWIT Tournament —

the programs first ever post season tournament appearance.

But after two fruitful years in the island paradise, Busone decided to hang up his head coaching shoes and come to UNLV as an assistant. "I grew a lot in Hawaii," Busone explained. "I wanted to see what I was like as a head coach. Coming to UNLV was a good decision, it put my priorities in life back in order."

Prior to Busone's head coaching duties with the Rainbow Warriors, he served as an assistant at Old Dominion University for five years. He helped guide the Lady Monarchs to a NWIT Championship during his inaugural season in 1977-78.

Then in 1978-79, Old Dominion attained national prominence by capturing the NCAA National Championship trophy. Led by All-America Nancy Liberman, the Lady Monarchs repeated their championship performance in 1979-80 by winning their second national title.

During the two championship years, Busone helped coach what was called, "the greatest women's basketball team ever assembled on a court." In an exhibition game against Russia in 1979, this formidable squad came closer to beating the Soviets than any team did in 20 years. "That was the greatest game I was ever involved with," he said. "The Russians were not used to being behind in a game, and here we were on top until the final minutes. There were 11,000 screaming fans and American flags all over the place. . . it was a greater thrill than the two national championships."

Busone embarked in athletics while at LaSalle Institute in Green Island, New York. In high school he played basketball, football and ran track. He then went to Hudson Valley Junior College and played basketball and ran track. His last stop in his collegiate athletic career was at Santa Fe College where he played point guard on the school's basketball team.

Although Busone jests that he was "the kid nobody noticed on the floor," he was an expert at fundamentals. "I

had a good set of legs and was quick, but I was short so I had to perfect the little things. Too many athletes are worried about their 20 foot jump shots rather than perfecting the fundamentals."

Busone earned a BBA in Management at Santa Fe and a masters in education at Old Dominion. He also published an article in *Scholastic Coach* magazine in December 1979.

Busone, a native of Green Island, NY, is married to the former Lori Jensen and has one daughter, Carly Leileni, age 2½.



## Jaina Preston Academic Advisor

Jaina Preston, the Lady Rebels new academic counselor, brings to the program an outstanding record of success in advising and counseling. She has worked as both counselor and director of counseling in a variety of settings, usually with organizations specializing in treating the problems of adolescents. Most recently she has been the office manager and interim director of the local chapter of the National Conference of Christians and Jews. During this time she recruited several of the Lady Rebels as counselors for the NCCJ's annual summer camp, an experience that convinced her of the high quality and wide ranging abilities of UNLV's players.

Noted for a calm and direct approach in counseling she looks forward to the opportunities of her new position. "With the Lady Rebels I am dealing with individuals who are already achievers," Preston said. "One of the best parts of this job is seeing young women realize that their intellectual abilities respond to the same inputs as their athletic abilities. The harder they work the better they get. It is fun to see them really know that they can achieve in class as well as on the court."

As the Lady Rebels Academic Counselor, Preston is responsible for evaluating transcripts, making sure every player is progressing toward their degrees, making certain each player satisfies both University and degree requirements and overseeing each player's eligibility status. She works in conjunction with each player's faculty advisor to ensure academic progress is being made.

Preston is a 1977 graduate of Antioch where she received her B.A. in Psychology. She has three children—Eric (17), Sean (4), Erin (2). Her husband, Fred, chairs the Department of Sociology at UNLV.



## Jim Gemma Assistant Sports Information Director

Beginning his third year in the position of assistant SID, Jim Gemma lends the department a wealth of local experience. Gemma is a graduate of Bishop Gorman High School (1978) and earned his B.A. in Communication Studies at UNLV in 1982. Gemma has logged eight years as a student assistant and full time staff member. Gemma worked for five years for the UNLV Baseball program under the direction of Head Coach Fred Dallimore, before becoming a full time employee. Gemma has been responsible for covering women's basketball, men's and women's swimming and women's volleyball, in addition to his work with baseball. Gemma also assists with all major athletic events at UNLV. A member of the National Collegiate Baseball Writers Association and a member of the College Sports Information Directors of America (COSIDA), Gemma has also worked as official scorer for the Las Vegas Stars professional baseball team. He orchestrated the successful All-American campaign of UNLV point guard Misty Thomas, and published an article on Thomas in *Women's Basketball Weekly*.



# UNLV President Dr. Robert C. Maxson



Robert C. Maxson assumed his duties as president of the University of Nevada, Las Vegas, on August 1, 1984. Before coming to UNLV, President Maxson served as the Senior Vice President for Academic Affairs at the University of Houston. In that capacity, he was the chief academic officer of the 45,000 student university. President Maxson earned his doctorate from Mississippi State University in 1970. His major areas of study and interest have

been higher education administration and social psychology. He has been particularly interested in the phenomenon of leadership in institutions of higher education. He has written two college text books which together have been adopted in approximately 100 universities. He also has written numerous articles which have been published in scholarly journals. President Maxson is married and lives with his wife Sylvia and their daughter Kimberly here in Las Vegas. Their son Todd is a senior at Texas A&M University majoring in bio-chemistry. President Maxson is tireless in the pursuit of his dreams for UNLV; no one works longer hours or harder ones than he does. Anyone familiar with his schedule knows he starts his day at 5:30 a.m. by running several miles and is in the office by 7:30 a.m. Most days do not end until late in the evening. It is not unusual for him to call a meeting of his senior staff members on weekends; he likes these meetings because, he says, "the telephone and appointment book don't interrupt us."

# Director of Intercollegiate Athletics Dr. Brad Rothermel



During the 1984-85 academic year, the University of Nevada, Las Vegas had each of its fifteen intercollegiate sports, with only three exceptions, represented in post-season, national competition. In addition, most of these teams were ranked nationally in the top 20 at one time or another. Much of the credit for this outstanding collegiate record goes to UNLV's Director of Intercollegiate Athletics Dr. Brad Rothermel. Rothermel, who now enters his sixth year as Athletic Director, has built UNLV Athletics to the point where the university is now very competitive at both the conference and national level.

Rothermel's philosophy while at UNLV has been that the function of the intercollegiate athletic program is to provide for the student-athletes an environment in which those student-athletes are able to pursue excellence in selected extra-curricular educationally related activities. Furthermore, his objective for the programs is to win within the structure of the rules and the budgetary framework provided. The achievement of this goal is demonstrated by successfully competing against national championship caliber competition in all activities sponsored by the Department of Intercollegiate Athletics. Prior to his appointment at UNLV in 1981, he was Associate Director and Business Manager for the Department of Intercollegiate Athletics at West Virginia University. From 1974 to 1976 he was employed as Assistant Director and Business Manager for the Department of Intercollegiate Athletics at Kansas State University. Rothermel supervised the intercollegiate athletic programs for men and women while serving as Director of the Health and Physical Education at George Williams College in Downers Grove, Illinois, from 1971 to 1974.

President Maxson has been single-minded in his efforts to recruit the best and brightest high school students in Nevada to the campus. He also has promoted the concept of the "Great Urban University." He believes UNLV can become a modern University, a University for the 21st century. He sees the potential for UNLV to achieve the status as one of the top urban universities in the country within the next 5 to 10 years. "There is absolutely no reason that we can't accomplish our goal of being a great urban university. We have the support of one of the finest communities in the country. We have a faculty that any president would envy, a student body of bright, hard-working young people, and a support staff that is second to none. In short, if we don't become a first rate urban university, it's just because we will have not worked hard enough." Anyone who knows Bob Maxson knows it won't be because he didn't work hard enough.

From 1965 to 1967, he served as Supervisor of Counseling and Research Development while functioning in the capacity of Assistant Athletic Director of the University of Illinois Athletic Association. Prior to that position he was an administrative associate and coach for the Chicago National League Baseball Club (Chicago Cubs). In addition to his above mentioned athletic positions, Rothermel has served as an administrator in numerous educational, recreational and financial environments. He also possesses coaching and experience as a competitor at all levels from elementary school through the professional ranks. Rothermel received his Ph.D. in 1965 and a M.S. degree in 1961 from the College of Applied Human Life Sciences at the University of Illinois, Champaign-Urbana. He received his B.S. from Northern Illinois University in 1960. Rothermel and his wife, Suzanne, a kindergarten teacher in the Clark County School district, have two daughters; Beth (16) and Christine (12).



# Charlotte Summers Assistant Athletic Director/Finance

Charlotte Summers begins her third year as UNLV's Assistant Athletic Director for Finance/ Athletic Business Manager. Her duties include the business and fiscal management for the Department of Intercollegiate Athletics, which involves eight men's and eight women's athletic programs and additional administrative responsibilities. Summers joined the athletic department in August, 1970, working for UNLV's first athletic director, Michael Drakulich.

A native of Cincinnati, Ohio, Summers moved to Las Vegas in 1960. Prior to her employment at UNLV, she was an assistant to the payroll supervisor at WLW-TV in Cincinnati, an NBC affiliate. She is married to Robert Summers, president of Atlas Chemical Testing Laboratories, Inc., a forensic laboratory in Las Vegas. Their daughter, Sharon, is an accountant in the UNLV Controller's Office.

## Women's Basketball Medical Staff



Dr. Eugene Eisenman



Dr. Don Havins



Dr. Bob Nelson



Dr. James Callaway



Dr. Gerald Higgins



Dr. Sam Russo

## Shauna Crawley Student Assistant Coach



Shauna joins the Lady Rebel coaching staff as a student assistant. Last season, she appeared in 29 games and averaged 6.1 points and 5.4 rebounds per game. She graduated in 1980 from Town of Mount Royal High School in Montreal, Quebec, Canada. Shauna participated in basketball, track and field and volleyball while earning both Big M and Little M athletic awards. She attended Vanier Junior College in Montreal and earned an Associate of Arts degree in Nursing. Also under Head Coach Mike Gallagher, she played two seasons and averaged 20 points and 19 rebounds per game. She is currently a senior at UNLV and is majoring in Nursing. She worked two years as a registered nurse at St. Mary's Hospital in Montreal. Shauna was born December 26, 1961.

## Texanna Dennis Team Manager



Texanna Dennis begins her fourth season as Lady Rebels manager. A 1982 graduate of Western High School in Las Vegas, she lettered three years as manager of the women's basketball and volleyball teams. She was also a participant in women's track and field (shot put and discus). Texanna was born March 2, 1964.

## Toni Gleeson Manager



Toni begins her fourth year as manager for the Lady Rebels. For the last three seasons, she has served as the video tape photographer. She is a 1982 graduate of Western High School. Toni is currently a senior at UNLV and is majoring in Communication Studies. She is a freelance photographer and a stagehand at the Thomas and Mack Center. Toni was born June 18, 1964. Daughter of Thomas and Shirley Gleeson.



Norm Jenkins



Jim Chaisson

The Lady Rebels basketball staff wishes to thank Norm Jenkins of Sav-Mor Rent A Car and Jim Chaisson of Chaisson Motors for C.A.R.S. (Courtesy Automobile Resource System) at UNLV which provides cars for the women's basketball coaches.



## PCAA CONFERENCE

### "UNLV Lady Rebels — Two-Time PCAA Champions"

The Lady Rebel basketball team will defend their title this season with a newly aligned conference. UNLV, for the last two seasons, defeated UC Irvine to capture the title. On March 6, 1984, the Rebels were paced by Misty Thomas' 31 points as UNLV defeated UC Irvine 90-55. Last season, UNLV hung on for a 61-60 victory behind Donya Monroe's 16 points.

The PCAA women's basketball conference has expanded this year with the additions of Cal State-Long Beach, Cal State-Fullerton, and San Diego State University. This year every team will play a home and home series against each conference opponent except Hawaii (14 games).

The PCAA Women's Basketball Tournament, scheduled for March 6-8

(first round play at Cal State-Long Beach and semi-finals and finals to be played at the Forum, coinciding with the men's tournament) will feature all eight teams from the conference. The winner of the PCAA tournament will receive an automatic NCAA play-off bid.

## 1984-85 PCAA FINAL STANDINGS

	CONFERENCE					OVERALL				
	W	L	PCT.	PTS.	OPP.	W	L	PCT.	PTS.	OPP.
UNLV	8	0	1.000	659	479	26	5	.839	2309	1905
UC Irvine	6	2	.750	553	478	21	7	.750	1864	1606
UC Santa Barbara	3	5	.375	489	578	12	16	.429	1686	1934
University of Hawaii	2	6	.250	498	559	20	12	.625	2175	2067
University of the Pacific	1	7	.125	489	577	7	20	.259	1865	1986

## ALL CONFERENCE TEAM

### ALL-PCAA FIRST TEAM

Kim Everett, University of Hawaii, F, 6-0  
Jane Geiger, University of the Pacific, F, 6-2  
Cheri Graham, UC Irvine, F/C, 6-3  
Donya Monroe, UNLV, C/F, 6-2  
Kristen Nicholson, UC Santa Barbara, G/F, 5-10  
Misty Thomas, UNLV, G, 5-11

### ALL-PCAA SECOND TEAM

Angela Christian, UNLV, F, 6-2  
Zina Harris, UNLV, G, 5-11  
Dorothy Lewis, UC Irvine, F/C, 6-1  
Lynette Liu, University of Hawaii, G, 5-3  
Janet Whitney, University of the Pacific, F, 6-1

1984-85 PCAA Player-of-the-Year: Misty Thomas, UNLV

1984-85 PCAA Co-Coaches of the Year: Sheila Strike-Bolla & Jim Bolla, UNLV

## 1985-86 LADY REBEL ROSTER

NO.	NAME	POS	HGT	CL	HOMETOWN	HIGH SCHOOL/COACH
11	Angela Christian**	F	6-2	JR	Lynwood, CA	Lynwood High/Van Girard
34	Kim Crawford	F	6-1	FR	San Luis Obispo, CA	San Luis High/Harry Battorff
52	Allison Dickson	F/C	6-3	JR	Corpus Christi, TX	Howard County JC/Don Stevens
54	Diane Dickson	F/C	6-3	JR	Corpus Christi, TX	Howard County JC/Don Stevens
32	Karen Hall*	G	5-4	SO	Pittsburgh, PA	Mt. Alvernia/De Porucznik
21	Zina Harris*	G	5-11	SO	Gallatin, TN	Gallatin/Richard Stephenson
10	Kathy LaVern**	F	6-1	SR	Seattle, WA	Roosevelt/Mike Dowd
44	Donya Monroe***	F/C	6-2	SR	Tacoma, WA	Clover Park/James Angele
24	Shari Netzel	F	6-2	FR	Culver City, CA	Culver City/Warren Flanagan
14	Toni Sims	G	5-9	JR	Los Angeles, CA	Oklahoma U./Marua McHugh
25	Kris Stiver*	G/F	5-10	SR	Las Vegas, NV	Bishop Gorman/Gene Poteete
4	Misty Thomas***	G	5-11	SR	Windsor, Ontario, Canada	Vincent Massey/Wayne Curtain
22	Cathy Watlet	C	6-4	FR	Arcadia, CA	San Gabriel HS/Bob Stand

\*Denotes Varsity Letters  
Won at UNLV

CO-HEAD Coach: Jim Bolla, University of Pittsburgh '75  
CO-HEAD COACH: Sheila Strike-Bolla, Laurentian '75  
ASSISTANT COACH: Jerry Busone, Santa Fe '73

## SQUAD BREAKDOWN

•**Letter Winners Returning (7):** Angela Christian, Karen Hall, Zina Harris, Kathy Lavern, Donya Monroe, Kris Stiver, Misty Thomas

•**Letter Winners Lost (6):** Charlotte Blair, Shauna Crawley, Sandra McPherson, Denise Brooks, Lisa Rhymer, Jackie Tefft

•**Starters Returning (5):** Zina Harris, Misty Thomas, Donya Monroe, Angela Christian, Kathy LaVern

•**Starters Lost (0):**

•**Seniors (4):** Misty Thomas, Kathy LaVern, Donya Monroe, Kris Stiver

•**Juniors (4):** Angela Christian, Toni Sims, Allison Dickson, Diane Dickson

•**Sophomores (2):** Karen Hall, Zina Harris

•**Freshmen (3):** Shari Netzel, Kim Crawford, Cathy Watlet

•**Guards (5):** Misty Thomas, Karen Hall, Zina Harris, Toni Sims, Kris Stiver

•**Forwards (7):** Angela Christian, Allison Dickson, Diane Dickson, Kim Crawford, Donya Monroe, Kathy LaVern, Shari Netzel

•**Centers (4):** Cathy Watlett, Donya Monroe, Allison Dickson, Diane Dickson

### NUMERICAL ROSTER

4 Misty Thomas  
10 Kathy LaVern  
11 Angela Christian  
14 Toni Sims  
21 Zina Harris  
22 Cathy Watlet  
24 Shari Netzel  
25 Kris Stiver  
32 Karen Hall  
34 Kim Crawford  
44 Donya Monroe  
52 Allison Dickson  
54 Diane Dickson

### BY STATES - COUNTRIES

**CALIFORNIA (5)**  
Angela Christian  
Kim Crawford  
Shari Netzel  
Toni Sims  
Cathy Watlet

**CANADA**  
Misty Thomas

**NEVADA**  
Kris Stiver

**PENNSYLVANIA**  
Karen Hall

**TENNESSEE**  
Zina Harris

**TEXAS (2)**  
Allison Dickson  
Diane Dickson

**WASHINGTON (2)**  
Kathy LaVern  
Donya Monroe



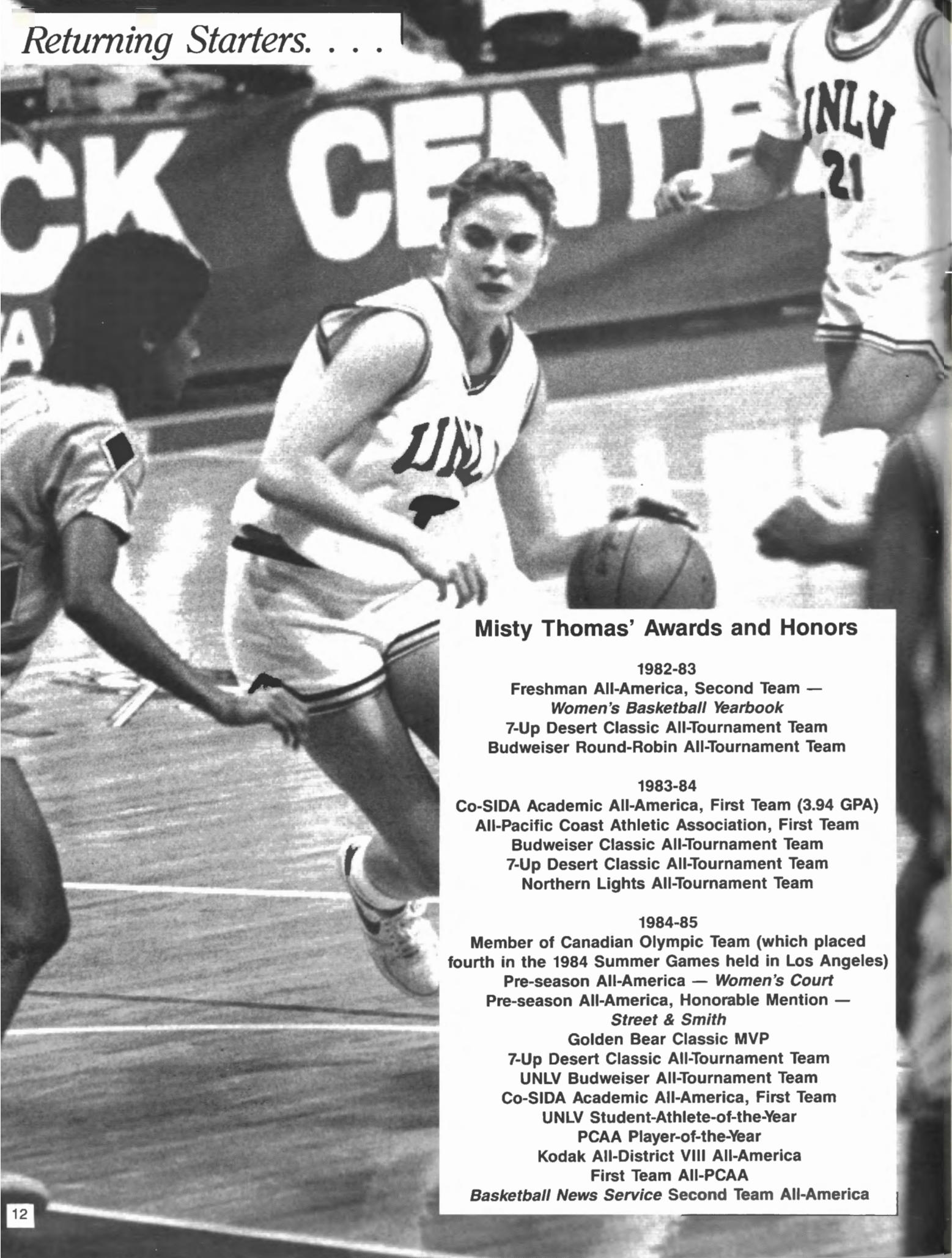

Misty Thomas' Awards and Honors

- 1982-83  
Freshman All-America, Second Team —  
Women's Basketball Yearbook  
7-Up Desert Classic All-Tournament Team  
Budweiser Round-Robin All-Tournament Team
- 1983-84  
Co-SIDA Academic All-America, First Team (3.94 GPA)  
All-Pacific Coast Athletic Association, First Team  
Budweiser Classic All-Tournament Team  
7-Up Desert Classic All-Tournament Team  
Northern Lights All-Tournament Team
- 1984-85  
Member of Canadian Olympic Team (which placed fourth in the 1984 Summer Games held in Los Angeles)  
Pre-season All-America — Women's Court  
Pre-season All-America, Honorable Mention —  
Street & Smith  
Golden Bear Classic MVP  
7-Up Desert Classic All-Tournament Team  
UNLV Budweiser All-Tournament Team  
Co-SIDA Academic All-America, First Team  
UNLV Student-Athlete-of-the-Year  
PCAA Player-of-the-Year  
Kodak All-District VIII All-America  
First Team All-PCAA  
Basketball News Service Second Team All-America

Although her achievements are numerous, her talents are countless and her contributions to the Lady Rebel Basketball program are almost immeasurable, two-time All-America Misty Thomas still labels herself as a "team player."

But what a team player Thomas is. Last year, for example, she led the Lady Rebels in every offensive category, scoring (20.4ppg), rebounding (7.5rpg) and assists (6.4apg). She was the leading scorer in 23 out of the 31 games played and helped guide the team to the NCAA National Tournament for the second consecutive year.

The 1984-85 season was a campaign filled with many highs and lows for Thomas. Her skills and leadership on the court helped her earn several distinctions, including: Kodak All-District VIII All-America team, PCAA Player of the Year, First Team All-PCAA, Golden Bear Classic MVP, 7-Up Desert Classic All-Tournament team and Basketball News Service second team All-America. Thomas' talents in the classroom earned her CoSIDA Academic All-America status for the second consecutive year — the second UNLV athlete ever to achieve such honors.

Thomas' low point of the 1984-85 season occurred in the first game of the PCAA Women's Basketball Championship Tournament. Only three minutes into the game Thomas went down with a severe knee injury. Although she was unable to play the rest of the season, she was on the road to recovery before the NCAA's.

During the past three seasons with the Lady Rebels, Thomas has distinguished herself as one of the West's finest players. As a freshman, she averaged 12.1 points per game and was named to the Women's Basketball Yearbook Freshman All-America (second team). As a sophomore, Thomas was the Lady Rebels second leading scorer (15.5ppg) and broke the season assists record (180). This past season, Thomas etched several new marks in the UNLV record books. She became UNLV's most prolific scorer by amassing 1,411 total career points, the UNLV field goal leader (550), the UNLV free throw leader (311) and UNLV assists leader (505).

"Her best quality is that she is a talented athlete," Co-Head Coach Jim Bolla said. "She shoots well, handles the ball well for her size and she can play all the positions. . . I think the best way to describe her is that she does a number of things well."

A unique quality that Thomas possesses is that she is a self motivator. She has an inner desire to excel that surpasses all other quests.

"She always wants to be the best and get the best out of her fellow teammates, Bolla explained. "She is definitely the hardest worker on our team. In her studies it is the same way — she wants to be the best she can be."

Not only is Thomas one of the best in the West, but she has established herself as one of Canada's premier women's basketball players. She was a member of the 1984 Canadian Olympic team that placed fourth in the Los Angeles Summer Games.

According to Bolla, Thomas' international playing experience will add another dimension to her already lengthy list of credentials.

"International competition is almost a completely different game," Bolla said. "It is a lot more physical and it motivates you to play your best on all occasions. She carries this style of play over to our games."

This season Thomas will once again be utilized more as a scorer. According to Bolla, "she is very unselfish. Many times she'll pass the ball away when it's her shot. . . it's just her nature."

As a prepster at Vincent Massey Secondary School, Thomas was a four-time All-City selection and was chosen Provincial All-Star, which is equivalent to All-America honors in the United States. She was also the recipient of the Arcanum Award, which is given to the Windsor student who best combines athletic skills and academic achievements.

Thomas is not the first member of her family to experience Olympic competition. Her father Paul, who is the basketball coach for the University of Windsor, was the youngest person ever to coach the Canadian Olympic Team in 1952.

She is majoring in Physical Education and Sports Medicine and has aspirations of attending medical school. Thomas' excellent grade point average currently stands at 3.94 out of a 4.0.

**THOMAS' CAREER BEST**  
PTS - 39, vs UC Sn. Barbara, 1-16-85  
FGM - 18, vs UC Sn. Barbara, 1-16-85  
FGA - 25, vs Creighton, 1-4-85  
FG% - 1.000 (9-9) vs UC Santa Barbara, 1-14-84  
FTM - 14, vs Colorado, 12-29-84  
FTA - 16, vs Colorado, 12-29-84  
FT% - 1.000 (8-8) vs Calif., 11-26-83  
RBS - 14, vs Georgia St., 2-24-84  
AST - 14, vs Utah, 1-21-84  
BLK - 5, vs San Diego St., 2-17-84  
STL - 7, several times

Two-Time All-America  
**Misty Thomas**  
5-11, Guard, Senior  
Windsor, Ontario, Canada

4

Misty's Statistics

Year	G-GS	FGM-FGA	PCT.	FTM-FTA	PCT.	RB	AVG. PF-DQ	A	TO	BK	S	TP	AVG.
82-83	28-19	132-264	.500	75-95	.789	175	6.3 76-2	147	128	7	65	339	12.1
83-84	31-31	201-367	.535	77-105	.733	196	6.3 83-4	180	134	24	100	479	15.5
84-85	29-29	217-419	.517	159-208	.764	178	7.5 73-1	178	145	10	62	593	20.4
Totals	88-79	550-1050	.524	311-408	.762	549	6.2 232-7	505	407	41	227	1411	16.0

Misty Thomas — Game-by-Game 1984-85

GAME	FG	FGA	FT	FTA	RB	PF	A	TP	MIN	TO	BK	S
Northern Arizona	10	18	0	0	3	3	9	20	33	7	0	5
Texas A&M	6	18	2	2	6	4	4	14	39	4	0	4
Univ. of California	10	20	7	8	5	4	3	27	38	10	0	2
Louisiana St. Univ.	7	13	7	9	9	3	7	21	38	8	0	4
Cal State-Fullerton	4	8	8	9	7	4	3	16	27	4	0	1
University of Texas	5	18	4	6	4	1	8	14	34	7	0	1
Ohio State Univ.	4	14	4	6	8	3	5	12	40	8	1	1
Univ. of Colorado	6	18	14	16	6	1	8	26	36	5	0	4
Colorado St. Univ.	8	19	5	9	13	3	5	21	40	6	0	0
Creighton University	10	25	5	6	8	4	8	25	39	1	0	0
Penn State Univ.	5	10	8	10	7	5	8	18	40	9	0	2
West Texas State	7	12	10	10	4	3	3	24	34	7	2	3
Univ. of Detroit*	6	9	9	9	13	1	11	21	36	2	0	4
Oklahoma St. Univ.	6	11	2	2	10	3	8	14	35	7	0	1
Univ. of Nev.-Reno	7	7	0	0	11	0	5	14	29	3	0	2
UC Santa Barbara	18	24	3	7	9	3	6	39	40	4	1	4
Utah State Univ.	6	13	7	11	7	4	2	19	30	1	0	4
Univ. of Utah	5	14	2	3	3	4	4	12	39	11	0	0
Fairfield Univ.	7	16	4	7	7	2	5	18	37	7	1	3
Univ. of the Pacific	11	21	6	7	11	1	4	28	36	4	0	3
Louisiana Tech U.	8	15	8	12	7	2	5	24	37	3	0	2
Univ. of the Pacific	10	20	6	9	9	1	9	26	38	6	2	1
Univ. of Nev.-Reno	11	15	8	12	7	2	7	30	24	5	1	3
UC Irvine	4	9	8	10	6	4	4	16	36	6	0	0
UC Santa Barbara	11	15	6	6	10	0	5	28	30	3	0	6
UC Irvine	10	14	2	3	7	4	4	22	35	3	0	2
Univ. of Hawaii	7	11	5	7	11	1	9	19	35	3	2	0
Univ. of Hawaii	7	13	8	11	9	3	5	22	38	5	0	1
Univ. of Hawaii	1	1	1	1	0	0	2	3	4	1	0	1
UC Irvine												DNP
San Diego St. Univ.												DNP

\*triple-double

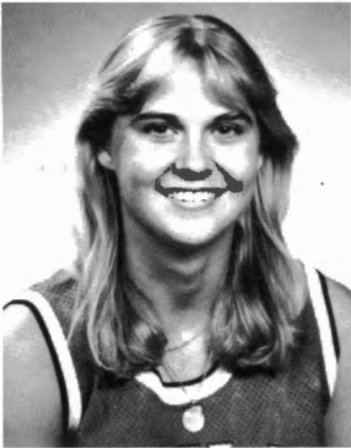





One of the most talented players on the Lady Rebel squad, LaVern returns for her third season. . . ended last season as the sixth leading scorer, tallying 5.5 points and 3.2 rebounds per game. . . best performance was against the University of Hawaii when she compiled 14 points and seven rebounds. . . "Kathy has shown flashes of brilliance and has the potential to dominate a game," Co-Head Coach Jim Bolla said. "She needs to be more consistent every game and is capable of playing both power and finesse. She also drives to the bucket very well". . . attended Wenatchee Valley Junior College in 1981 where under head coach Jim Sollars she led her squad in assists. . . in 1982, she spent one year with the Seattle Seabaskets AAU team. . . a 1980 graduate of Roosevelt High in Seattle, Washington. . . earned All-Metro honors and MVP honors in 1980 . . . averaged 15 points and eight rebounds per game . . . also lettered in track and was the district winner in the high jump her sophomore, junior, and senior years. . . winner of the Arco Jesse Owens Award in the high jump. . . daughter of Mary E. LaVern of Seattle, Washington. . . majoring in Visual Arts with an emphasis on photography. . . has aspirations to be a freelance photographer. . . born July 30, 1963.

#### LaVERN'S CAREER BEST

PTS - 19, vs California, 11-26-83  
FGM - 9, vs California, 11-26-83  
FGA - 13, vs California, 11-26-83  
13, vs Hawaii, 3-9-85  
FG% - .692 (9-13) vs California, 11-26-83  
FTM - 4, vs Hawaii, 3-9-85; San Diego State, 3-15-85  
FTA - 6, vs Colorado State, 12-30-84; Hawaii, 3-9-85  
FT% - .800 (4-5) vs San Diego State, 3-15-85  
RBS - 8, vs CS-Fullerton, 12-7-84; Utah State, 1-18-85  
AST - 4, vs New Mexico, 1-5-84  
BLK - 4, vs Nevada-Reno, 1-15-85  
STL - 5, vs Texas A&M, 11-30-84

#### Kathy LaVern — Game-by-Game 1984-85

GAME	FG	FGA	FT	FTA	RB	PF	A	TF	MIN	TO	BK	S
Northern Arizona	4	5	0	0	2	5	2	8	27	6	0	1
Texas A&M	2	7	0	0	3	4	1	4	28	1	1	5
Univ. of California	1	2	0	0	3	3	2	2	20	2	1	4
Louisiana St. Univ.	2	3	1	1	2	5	1	5	26	1	3	2
Cal State-Fullerton	3	7	0	0	8	3	2	6	17	2	0	0
University of Texas	2	4	2	2	4	3	2	6	19	5	0	0
Ohio State Univ.	1	2	0	0	0	4	0	2	19	1	0	0
Univ. of Colorado	4	6	2	3	6	4	0	10	24	4	3	1
Colorado St. Univ.	0	1	3	6	4	4	2	3	20	2	2	0
Creighton Univ.	3	5	0	0	1	4	0	6	17	0	0	0
Penn St. Univ.	1	2	1	2	1	2	2	3	17	3	1	0
West Texas St.	1	2	0	0	2	5	0	2	15	2	1	2
Univ. of Detroit	4	5	0	0	4	3	1	8	15	4	1	1
Oklahoma St. Univ.	1	4	0	0	0	4	0	2	17	3	2	0
Univ. of Nev.-Reno	3	8	0	0	0	4	0	6	27	2	4	2
UC Santa Barbara	4	5	0	0	2	3	2	8	20	2	0	1
Utah State Univ.	3	8	2	2	8	5	1	8	14	1	2	3
Univ. of Utah	5	8	0	0	3	5	1	10	19	1	0	1
Fairfield Univ.	1	5	0	0	3	2	1	2	33	5	2	1
Univ. of the Pacific	0	1	0	0	2	2	0	0	8	1	0	2
Louisiana Tech U.	3	4	0	0	5	5	1	6	25	1	0	1
Univ. of the Pacific	2	6	0	0	2	5	1	4	29	1	0	2
Univ. of Nev.-Reno	DNP											
UC Irvine	1	1	0	0	0	5	0	2	10	0	0	0
UC Santa Barbara	DNP											
UC Irvine	3	9	0	0	4	3	1	6	25	1	1	0
Univ. of Hawaii	4	6	0	0	4	3	1	8	25	1	0	1
Univ. of Hawaii	1	1	2	2	4	4	3	4	25	2	3	2
Univ. of Hawaii	5	13	4	6	7	4	2	14	36	3	0	2
UC Irvine	2	7	0	0	5	5	1	4	32	3	2	1
San Diego St. U.	3	5	4	5	4	4	1	10	26	3	1	2

\*triple-double

## Kathy LaVern

6-1, Forward, Senior  
Seattle, Washington

10



#### Kathy's Statistics

Year	G-GS	FGM-FGA	PCT.	FTM-FTA	PCT.	RB	AVG.	PF-DQ	A	TO	BK	S	TP	AVG.
83-84	30-3	54-116	.466	15-18	.833	81	2.7	65-0	26	42	10	20	123	4.1
84-85	29-26	69-142	.485	21-29	.724	93	3.2	113-10	23	55	30	30	159	5.5
Totals	59-29	123-258	.477	36-47	.766	174	2.9	178-10	49	97	40	50	282	4.8





Christian returns for her third year with the Lady Rebels to defend her starting position at forward. . . finished last season as the Lady Rebels second leading scorer (13.0) and rebounder (7.1). . . was named second team All-PCAA and earned 7-UP Desert Classic All-Tournament team honors. . . "Angela has an advantage now because she has played full-time for two years and knows our system," Co-Head Coach Jim Bolla said. "She is one of the players this season that can provide leadership. One of the best aspects about Angela is that she is so deceptive. That gives her the opportunity to slide right in for rebounds and easy shots." . . best performance was against Northern Arizona University when she tallied 28 points and connected on 14 of 17 from the field. . . she is currently the 13th All-Time leading scorer with 626 points in Lady Rebel history. . . a 1983 graduate of Lynwood High, Christian earned numerous basketball awards under head coach Van Girard including All-CIF three years, All-League three years, Best Defense and was recipient of the MVP award at Artesia Classic. . . averaged 19.5 points, 15.1 rebounds and six assists her senior year at Lynwood. . . named MVP in both basketball and softball and was selected as the Athlete of the Year her senior year. . . also USA

Army Reserve National Scholar/Athlete Award. . . participated in the Carson All-Star Game where she scored 19 points and pulled down 13 rebounds. . . daughter of James and Sylvia Christian of Lynwood, California. . . she has one brother (James) and two sisters (LaToya and Taiwana). . . majoring in Physical Education. . . born August 2, 1964.

- CHRISTIAN'S CAREER BEST**  
 PTS - 28, vs Northern Arizona, 11-26-84  
 FGM - 14, vs Northern Arizona, 11-26-84  
 FGA - 19, vs Creighton, 1-4-85  
 FG% - 1.000 (5-5) vs New Mexico, 1-5-84  
 FTM - 6, vs UC Santa Barbara, 11-30-83  
 FTA - 7, vs Cal State-Long Beach, 3-16-84  
 FT% - 1.000 (6-6) vs UC Santa Barbara, 3-16-84  
 RBS - 14, vs Utah State, 1-18-85  
 AST - 4, vs University of Texas, 12-8-84  
 BLK - 4, vs New Mexico, 1-5-84; Cal State-Long Beach, 3-16-84; UC Santa Barbara, 1-16-85  
 STL - 5, vs University of the Pacific, 2-7-85

**Angela Christian — Game-by-Game 1984-85**

GAME	FG	FGA	FT	FTA	RB	PF	A	TP	MIN	TO	BK	S
Northern Arizona	14	17	0	0	6	4	3	28	35	1	1	2
Texas A&M	3	10	1	2	9	0	3	7	40	4	2	2
Univ. of California	7	17	1	2	11	5	2	15	33	2	1	4
Louisiana St. Univ.	9	18	1	2	5	3	0	19	31	3	0	2
Cal State-Fullerton	7	14	1	1	6	4	2	15	37	6	0	1
Univ. of Texas	0	3	1	2	4	4	4	1	27	7	0	0
Ohio State Univ.	3	14	2	2	6	2	3	8	34	5	0	2
Univ. of Colorado	7	14	1	4	6	4	1	15	33	4	2	2
Colorado St. Univ.	6	13	2	5	12	4	0	14	38	5	1	3
Creighton Univ.	6	19	4	4	7	4	1	16	31	1	0	2
Penn St. Univ.	8	14	1	2	6	3	3	17	40	4	2	1
West Texas State	4	11	1	2	4	3	0	9	37	3	1	4
Univ. of Detroit	9	13	3	6	4	1	1	21	38	6	1	1
Oklahoma St. Univ.	11	16	0	0	2	3	0	22	32	3	0	2
Univ. of Nev.-Reno	4	14	2	2	3	2	0	10	38	1	1	1
UC Santa Barbara	6	10	0	0	4	3	2	12	23	2	4	6
Utah State Univ.	6	14	2	2	14	2	2	14	33	2	2	0
Univ. of Utah	6	13	1	2	13	4	1	13	35	4	1	2
Fairfield Univ.	4	13	0	0	7	4	0	8	29	2	1	3
Univ. of the Pacific	7	14	0	1	4	4	1	14	35	2	2	0
Louisiana Tech U.	5	16	5	6	8	4	0	15	36	4	0	0
Univ. of the Pacific	4	14	3	4	13	4	1	11	37	4	2	5
Univ. of Nev.-Reno	7	16	2	2	8	4	3	16	27	3	1	1
UC Irvine	7	17	4	6	11	4	0	16	32	1	0	2
UC Santa Barbara	4	17	4	4	6	4	1	12	21	1	0	1
UC Irvine	4	8	0	2	8	3	2	8	36	4	3	4
Univ. of Hawaii	6	9	2	3	5	0	3	14	27	1	2	3
Univ. of Hawaii	2	7	0	1	9	2	0	4	32	7	0	0
Univ. of Hawaii	3	11	4	6	7	2	0	10	36	0	0	0
UC Irvine	3	8	5	6	7	5	2	11	32	1	0	0
San Diego St. U.	5	11	0	0	7	4	0	10	27	2	0	0

*Angela Christian*  
 6-2, Forward, Junior  
 Lynwood, California

11



**Angela's Statistics**

Year	G-GS	FGM-FGA	PCT.	FTM-FTA	PCT.	RB	AVG.	PF-DQ	A	TO	BK	S	TP	AVG.
83-84	31-1	90-205	.439	39-72	.542	160	5.2	72-1	14	53	34	25	219	7.1
84-85	31-30	177-405	.437	53-81	.654	221	7.1	99-1	41	95	30	55	407	13.1
Totals	62-31	267-610	.438	92-153	.601	381	6.1	171-2	55	148	64	80	626	10.1





Harris returns for her second year with the Lady Rebels and is expected to start once again at the guard position. . . started in all 31 games last season. . . ended the season as the fourth leading scorer with 10.9 points and 5.1 rebounds per game. . . led the squad in steals with 72 and was second in assists with 96. . . best performance was against Louisiana State Univ. when she tallied 17 points and six rebounds. . . also compiled six steals against Cal State-Fullerton for a season high. . . "Zina is one of the hardest working players on the team," Co-Head Coach Jim Bolla said. "She had an unbelievable year as a freshman and did an outstanding job. She has great basketball sense, plays hard, and gives us a different dimension. . . the best thing is she is only a sophomore." . . a 1984 graduate of Gallatin High in Gallatin, Tennessee, Harris holds every Gallatin basketball record except free throw percentage. . . under head coach Richard Stephenson, she earned numerous high school basketball honors, including: First Team *Parade* All-America, All-Midstate, All-Region, All-District, All-Conference, Most Valuable Player. . . scored 1,385 points, pulled down 699 boards at Gallatin. . . also averaged 18.5 points and 10 rebounds per game as a prepster. . . also was a gifted

athlete in both volleyball and track, earning a total of 10 varsity letters. . . was named All-State, All-Tournament and MVP in track while capturing the state shot-put championship. . . in volleyball Harris earned All-District and All-Tournament honors. . . daughter of Gladys M. Harris of Gallatin, Tennessee. . . nickname is "Big Z". . . majoring in Physical Therapy. . . born April 1, 1964.

**HARRIS' CAREER BEST**  
PTS - 17, vs Louisiana State, 12-4-84; vs Nevada-Reno, 2-9-85  
FGM - 8, vs University of the Pacific, 2-7-85  
FGA - 12, vs University of the Pacific, 2-7-85  
FG% - .875 (7-8) vs Louisiana State, 12-4-84  
FTM - 6, vs Northern Arizona, 11-26-84; Texas A&M, 11-30-84; Hawaii, 3-9-85  
FTA - 7, vs Louisiana State, 12-4-84; Oklahoma State University, 1-11-85  
FT% - 1.000 (6-6) vs Northern Arizona, 11-26-84; Texas A&M, 11-30-84; Hawaii, 3-9-85  
RBS - 10, vs San Diego State, 3-15-85  
AST - 9, vs UC Santa Barbara, 2-23-85  
BLK - 3, vs Louisiana State, 12-4-84  
STL - 6, vs CS-Fullerton, 12-7-84; UOP, 2-7-85; vs UC Santa Barbara, 2-23-85

**Zina Harris — Game-by-Game 1984-85**

GAME	FG	FGA	FT	FTA	RB	PF	A	TP	MIN	TO	BK	S
Northern Arizona	4	7	6	6	7	5	6	14	33	1	1	1
Texas A&M	3	7	6	6	6	1	1	12	40	9	0	3
Univ. of California	3	8	4	4	5	4	2	10	38	6	0	5
Louisiana St. Univ.	7	8	3	7	6	2	1	17	37	1	3	2
Cal State-Fullerton	3	8	2	2	2	0	1	8	35	5	1	6
Univ. of Texas	5	7	2	3	4	4	1	12	38	7	0	2
Ohio State Univ.	5	8	3	6	3	5	3	13	38	9	0	1
Univ. of Colorado	2	3	4	6	3	5	2	8	26	3	0	3
Colorado St. Univ.	4	8	2	2	4	5	1	10	20	8	0	0
Creighton Univ.	1	2	2	4	4	5	5	4	25	1	0	1
Penn State Univ.	3	7	0	0	4	4	6	6	32	6	1	3
West Texas State	3	4	2	5	3	1	2	8	29	3	0	1
Univ. of Detroit	0	1	0	1	2	3	2	0	28	5	0	1
Oklahoma St. Univ.	5	7	5	7	6	1	2	15	35	3	1	3
Univ. of Nev.-Reno	5	9	3	4	9	1	1	13	30	5	2	2
UC Santa Barbara	5	7	0	0	5	4	3	10	37	4	2	4
Utah State Univ.	5	10	1	3	8	4	3	11	34	4	0	5
Univ. of Utah	4	6	2	4	5	5	4	13	35	4	1	2
Fairfield Univ.	2	6	2	2	4	4	1	6	36	3	1	2
Univ. of the Pacific	4	7	0	0	1	5	2	8	28	4	0	2
Louisiana Tech U.	5	9	1	2	8	4	5	11	36	6	0	1
Univ. of the Pacific	8	12	0	0	7	2	1	16	36	5	0	6
Univ. of Nev.-Reno	7	10	3	5	8	4	2	17	31	5	0	2
UC Irvine	6	11	1	2	1	3	4	13	35	3	0	2
UC Santa Barbara	5	11	1	1	4	5	9	11	27	3	0	6
UC Irvine	3	7	4	4	5	4	3	10	35	4	1	2
Univ. of Hawaii	3	7	2	2	3	2	4	8	30	4	0	1
Univ. of Hawaii	4	7	4	6	8	3	2	12	38	5	0	2
Univ. of Hawaii	5	11	6	6	6	4	4	16	38	4	2	1
UC Irvine	6	11	2	3	8	3	3	14	38	7	1	2
San Diego St. U.	3	6	5	6	10	3	5	11	36	10	0	2

*Zina Harris*  
5-11, Guard, Sophomore  
Gallatin, Tennessee

21



**Zina's Statistics**

Year	G-GS	FGM-FGA	PCT.	FTM-FTA	PCT.	RB	AVG.	PF-DQ	A	TO	BK	S	TP	AVG.
84-85	31-31	128-232	.551	82-113	.725	159	5.1	104-4	96	145	16	72	338	10.9



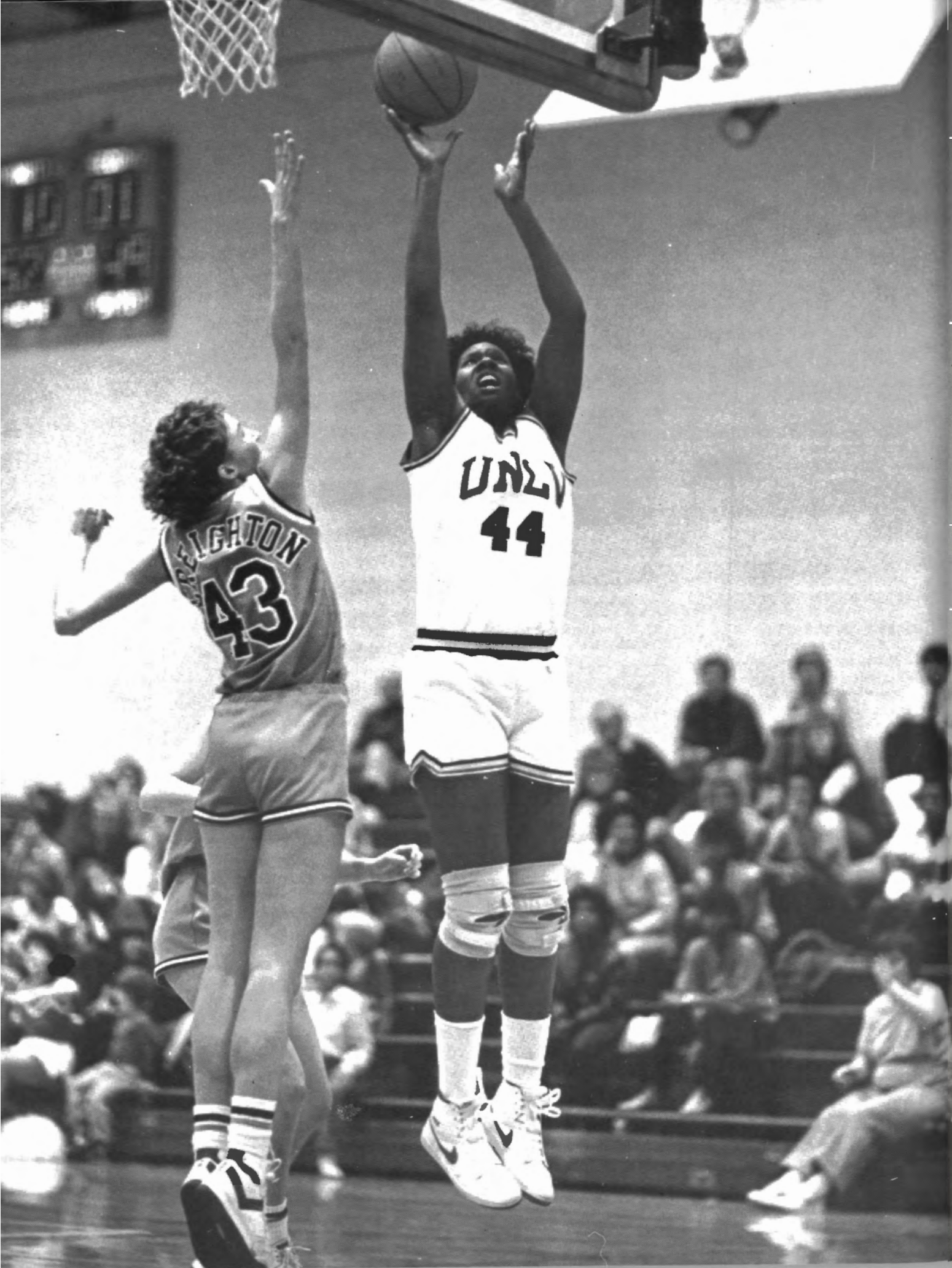

Donya returns for her fourth season with the Lady Rebels. . . was the third leading scorer and rebounder last season with a 12.4 points and 6.3 rebounds per game average. . . was named to the Budweiser All-Tournament team and first team All-PCAA. . . best performances last season were against Utah State University when she tallied 22 points and 10 rebounds and against San Diego State University in the NCAA Play-offs when she scored 20 points and pulled down 11 rebounds. . . "Donya played her best last season and looks forward to the upcoming season with great enthusiasm," Co-Head Coach Jim Bolla said. "She can be as good as she wants to be. Donya will play a leadership role for us and can step in and score a lot of points. She possesses good size, excellent speed and not too many people can stop her." . . she is currently the fourth All-Time leading scorer with 1,029 points in Lady Rebel history. . . a 1982 graduate of Clover Park High in Tacoma, Washington, Monroe was a prolific prepster. . . under head coach James Angelel, she earned Converse All-America, *Street and Smith* All-America, *Parade* All-America, first team All-State and tournament All-League honors. . . averaged 23 points and 15 rebounds per game. . . also lettered two years in soft-

ball. . . named 1982 Tacoma Athlete of the Year and Kiwanis Sportsmanship award recipient. . . Monroe's biggest athletic thrill came when her high school team captured the Washington State Championship in 1982. . . daughter of James W. and Charlyne W. Monroe of Tacoma, Washington. . . has one brother (Bryan). . . majoring in Business Management. . . future plans are to attain a management position with an emphasis on finance and law in a corporation. . . born June 21, 1964.

- MONROE'S CAREER BEST**  
 PTS - 22, vs Utah State, 1-18-85  
 FGM - 10, vs BYU, 2-20-84; Hawaii, 3-4-85  
 FGA - 17, vs Arkansas, 1-7-84; UC Irvine, 2-16-85; Hawaii, 3-4-85; SDSU, 3-15-85  
 FG% - 1.000 (5-5) vs Utah State, 2-11-84  
 FTM - 6, vs Baylor, 12-6-84; Louisiana State, 12-4-84; Utah State, 1-18-85; Hawaii, 3-5-85; SDSU, 3-15-85  
 FTA - 12, vs Louisiana State, 12-4-84  
 FT% - .857 (6-7) vs Utah State, 1-18-85; Hawaii, 3-5-85  
 RBS - 17, vs UC Irvine, 3-6-84  
 AST - 4, vs UC Irvine, 2-27-85; San Diego State, 3-15-85  
 BLK - 3, vs Louisiana Tech, 2-2-85  
 STL - 3, several times

**Donya Monroe — Game-by-Game 1984-85**

GAME	FG	FGA	FT	FTA	RB	PF	A	TP	MIN	TO	BK	S
Northern Arizona												
Texas A&M	5	7	2	2	5	2	1	12	19	1	0	2
Univ. of California	2	6	1	5	8	1	0	5	25	5	0	1
Louisiana St. Univ.	4	9	6	12	6	1	0	14	28	1	0	0
Cal State-Fullerton	7	11	3	7	11	3	2	17	25	2	0	0
Univ. of Texas	3	4	1	2	2	1	1	7	31	2	2	0
Ohio State Univ.	6	10	3	4	5	1	0	15	22	1	0	1
Univ. of Colorado	6	11	0	0	7	2	1	12	28	1	1	0
Colorado St. Univ.	3	8	2	2	5	3	1	8	30	2	0	0
Creighton Univ.	4	8	1	1	3	3	0	9	31	1	0	1
Penn State Univ.	8	10	0	3	1	1	0	16	25	3	1	1
West Texas State	5	10	1	3	7	1	0	11	32	5	0	2
Univ. of Detroit	5	8	0	0	2	2	1	10	25	3	1	0
Oklahoma St. Univ.	3	5	3	5	5	2	1	9	32	0	0	1
Univ. of Nev.-Reno	1	3	0	2	5	1	2	2	16	1	0	1
UC Santa Barbara	2	6	1	4	5	2	3	5	28	3	0	0
Utah St. Univ.	8	15	6	7	10	3	0	22	33	0	0	1
Univ. of Utah	5	10	2	4	11	2	1	12	39	3	0	1
Fairfield Univ.	6	9	1	6	6	2	0	13	29	2	2	1
Univ. of the Pacific	1	4	0	2	2	1	0	2	25	2	1	1
Louisiana Tech U.	5	12	4	7	9	3	2	14	38	3	3	1
Univ. of the Pacific	8	13	3	5	6	3	1	19	30	3	2	3
Univ. of Nev.-Reno	6	12	0	0	6	2	3	12	28	2	0	2
UC Irvine	9	17	1	1	9	2	1	19	27	3	1	0
UC Santa Barbara	8	13	1	1	7	3	3	17	28	2	0	1
UC Irvine	5	12	5	6	4	3	4	15	25	2	2	0
Univ. of Hawaii	10	17	1	2	6	3	2	21	36	2	0	1
Univ. of Hawaii	4	8	6	7	7	3	3	14	36	5	0	0
Univ. of Hawaii	2	6	4	5	11	1	3	8	35	4	2	3
UC Irvine	6	13	4	4	5	1	3	16	29	5	1	0
San Diego St. U.	7	17	6	9	11	3	4	20	36	3	0	0

***Donya Monroe***  
 6-2, Forward/Center, Senior  
 Tacoma, Washington

**44**

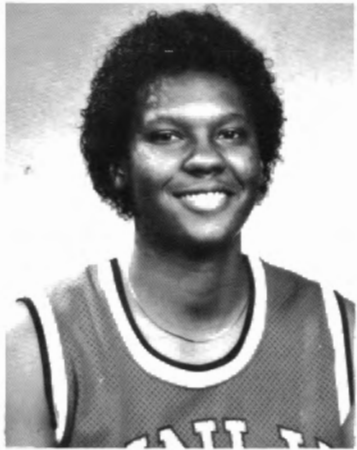

**Donya's Statistics**

Year	G-GS	FGM	FGA	PCT.	FTM	FTA	PCT.	RB	AVG.	PF	DQ	A	TO	BK	S	TP	AVG.
82-83	28-27	126	237	.532	39	62	.629	229	8.2	70	3	33	61	8	19	291	10.4
83-84	31-31	157	314	.500	52	81	.642	264	8.5	73	2	23	50	22	40	366	11.8
84-85	30-15	154	294	.523	64	116	.551	189	6.3	61	0	40	72	19	25	372	12.4
Totals	89-73	437	845	.517	155	259	.598	682	7.7	204	5	96	183	49	84	1029	11.6



Returning Letterwinners. . .



After seeing limited action due to a knee injury last year, Hall returns healthy to this year's line-up. . .played in 22 games last year and averaged 2.0 points and 1.1 rebounds per contest. . . also tallied 19 steals and 11 assists . . .grabbed down a key rebound in the closing seconds last season against Louisiana Tech University to secure a Rebel victory. . . "Karen worked hard on her rehabilitation and should be at 100% for this season," Co-Head Coach Jim Bolla said. The amount of playing time will depend on how her knee is. She is small, but very strong and quick." . . .was named an alternate to the United States Sports Festival team this past summer. . .a 1984

graduate of Mt. Alvernia High in Pittsburgh, Pennsylvania, Hall was one of the most prominent basketball players in the state. . . under head coach De Porucznik she won numerous awards including the *Pittsburgh Post Gazette* Fabulous Five, Pittsburgh's Finest Five, All-State three years. . .her sophomore, junior, and senior years Hall was named: SAC Defensive Player-of-the-Year, All-Section and AAU All-America (in Boston, Louisiana and New Mexico). . .led her team to the state championship in 1983 . . .accumulated 1,824 points (16.2 average) and 575 steals at Mt. Alvernia. . .helped compile a 113-9 team record while at Mt. Alvernia . . .her biggest athletic thrill was winning the state championship (34-0) her junior year and winning two AAU Championships. . . daughter of Isaac and Allie Hall of Pittsburgh, Pennsylvania. . .has three brothers (Brian, Maurice and Michael) and one sister (Betsy). . .majoring in Broadcasting. . .born July 17, 1966.

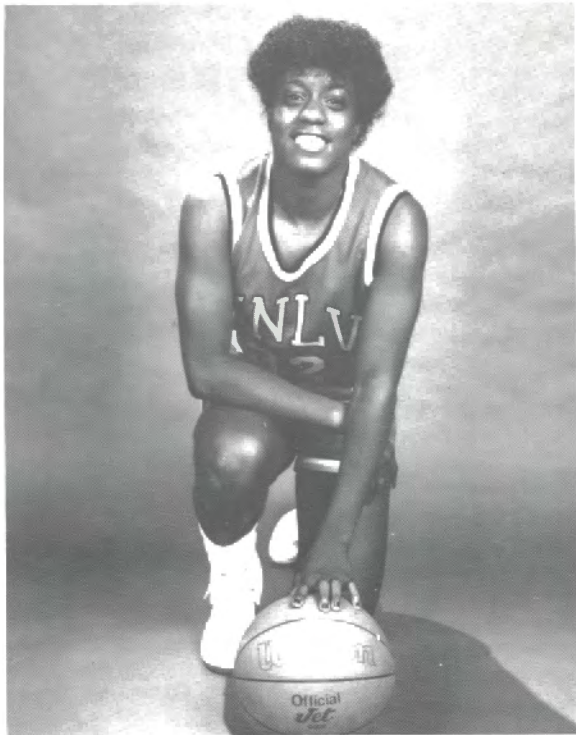

Karen Hall — Game-by-Game 1984-85

GAME	FG	FTA	FT	FTA	RB	PF	A	TP	MIN	TO	BK	S
Northern Arizona					DNP							
Texas A&M					DNP							
Univ. of California					DNP							
Louisiana St. Univ.					DNP							
Cal State-Fullerton					DNP							
University of Texas					DNP							
Ohio State Univ.					DNP							
Univ. of Colorado	0	1	0	0	0	0	0	0	1	0	0	0
Colorado St. Univ.					DNP							
Creighton Univ.	1	2	0	0	0	1	0	2	10	1	0	0
Penn State Univ.	0	2	0	0	2	1	1	0	8	0	0	1
West Texas State	1	2	0	0	1	2	1	2	10	2	0	0
Univ. of Detroit	0	1	0	0	0	1	1	0	8	0	0	0
Oklahoma St. Univ.	0	2	2	3	0	1	1	2	5	1	0	1
Univ. of Nev.-Reno	0	1	0	0	1	0	0	0	7	1	0	0
UC Santa Barbara					DNP							
Utah St. Univ.	0	3	0	1	0	2	1	0	13	1	0	1
Univ. of Utah	1	2	3	5	1	3	0	5	12	2	0	1
Fairfield Univ.	1	1	2	2	1	1	0	4	9	0	0	3
Univ. of the Pacific	2	4	0	1	3	2	0	4	15	1	0	2
Louisiana Tech U.	0	0	1	2	1	1	0	1	7	1	0	1
Univ. of the Pacific	1	3	4	4	2	1	1	6	16	0	0	0
Univ. of Nev.-Reno	0	2	0	0	4	4	2	0	4	4	0	2
UC Irvine	2	7	0	0	4	3	0	4	7	0	1	4
UC Santa Barbara	3	5	0	0	0	1	0	6	13	3	0	2
UC Irvine	0	3	0	0	1	1	1	0	13	1	0	0
Univ. of Hawaii	1	2	0	0	2	1	1	2	13	0	0	0
Univ. of Hawaii	0	1	0	0	0	0	0	0	4	0	0	0
Univ. of Hawaii	0	1	0	0	0	2	0	0	11	0	0	1
UC Irvine	0	1	0	0	0	1	0	0	4	1	0	0
San Diego St. U.	2	4	2	2	2	3	1	6	15	3	0	0

Karen's Statistics

Year	G-GS	FGM-FGA	PCT.	FTM-FTA	PCT.	RB	AVG. PF-DQ	A	TO	BK	S	TP	AVG.
84-85	22-0	15-50	.300	14-20	.700	25	1.1 32-0	11	22	1	19	44	2.0

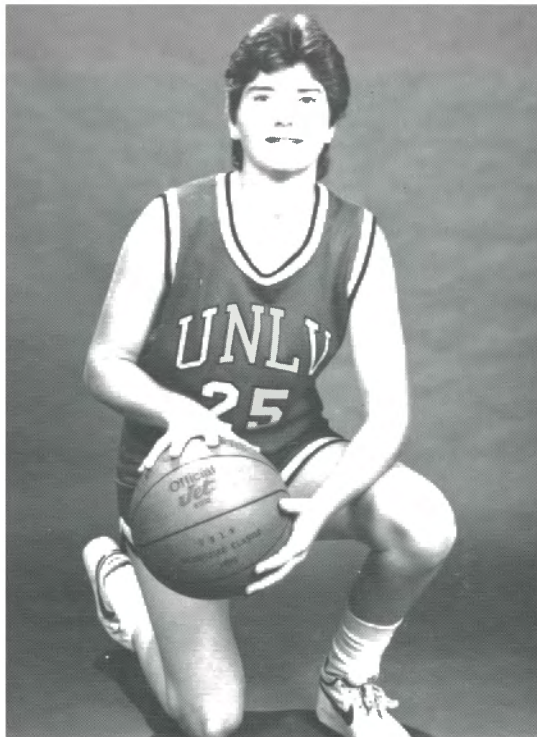

A local talent, Stiver returns for her second year with the Lady Rebels. . . Stiver will once again add depth to the Lady Rebels roster this season. . . "Kris works as hard as anybody on the team," Co-Head Coach Jim Bolla said. "She is a very good person to be associated with our team. Kris is a true team player because she's more concerned about the team than she is about herself." . . a 1981 graduate of Bishop Gorman High School in Las Vegas, Nevada. . .under head coach Jean Poteete she earned Gorman's Outstanding Female Athlete Award for athletics and academics and basketball MVP distinction. . .averaged 10 points and 6 rebounds per game as a prepster. . . an all-around athlete, Stiver also earned four letters in softball and three letters in volleyball. . .named MVP of both volleyball and softball teams. . . her biggest athletic thrill occurred when she sunk four free throws in



overtime to ice a victory over rival Basic High. . .daughter of Stephen D. and Rose Marie Stiver of Las Vegas, Nevada. . .has two brothers (Michael and David). . . majoring in Physical Education . . . ambition is to become a collegiate basketball coach. . .born April 27, 1963.

Kris Stiver — Game-by-Game 1984-85

GAME	FG	FTA	FT	FTA	RB	PF	A	TP	MIN	TO	BK	S
West Texas State	1	1	0	0	0	0	0	2	3	0	0	0
Univ. of Detroit	0	0	0	0	0	0	0	0	1	0	0	0
Oklahoma St. Univ.	0	0	0	0	0	0	0	0	1	0	0	0
Utah State Univ.	0	1	0	0	1	0	0	0	1	0	0	0
Univ. of the Pacific	0	0	0	0	0	1	0	0	2	1	0	0
UC Santa Barbara	0	1	0	0	0	1	0	0	4	0	0	0

Stiver did not play: Northern Arizona, Texas A&M, California, LSU, CS-Fullerton, Texas, Ohio State, Colorado, Colorado State, Creighton, Penn State, UNR, UC Santa Barbara, Utah, Fairfield, Louisiana Tech, UOP, UC Irvine, Hawaii, San Diego State.

**Kris Stiver**  
5-11, Guard/Forward, Senior  
Las Vegas, Nevada

25

Kris' Statistics

Year	G-GS	FGM-FGA	PCT.	FTM-FTA	PCT.	RB	AVG. PF-DQ	A	TO	BK	S	TP	AVG.
84-85	6-0	1-3	.333	0-0	—	1	0.2 2-0	0	1	0	0	2	0.3



*The Newcomers. . .*



An extremely gifted and aggressive player, Crawford will fight for playing time at the forward slot. . . "Kim is a hard nose player. . .blue collar player, she plays as hard as she can and has a nice shot," Co-Head Coach Jim Bolla said. "She is a good kid and competitor. . .she will be a good player for us down the line." . .as a prepster at San Luis High School/Coach Harry Bottorff, Kim lettered three years in basketball and once in track and field. . .was named All-CIF, All-Conference and earned Conference Player of the Year. . .named Student of the Month twice and Soroptimist Girl of the Month. . .hobbies include: music and enjoying the outdoors. . .daughter of Pat and Shirley Crawford. . .major is undecided. . .born October 18, 1967.

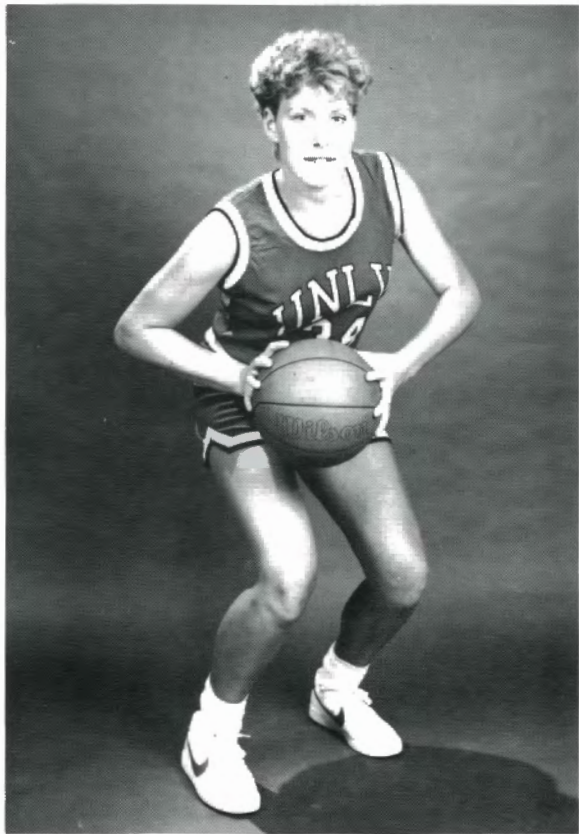

*Kim Crawford*  
*6-1, Forward, Freshman*  
*San Luis Obispo, California*

34

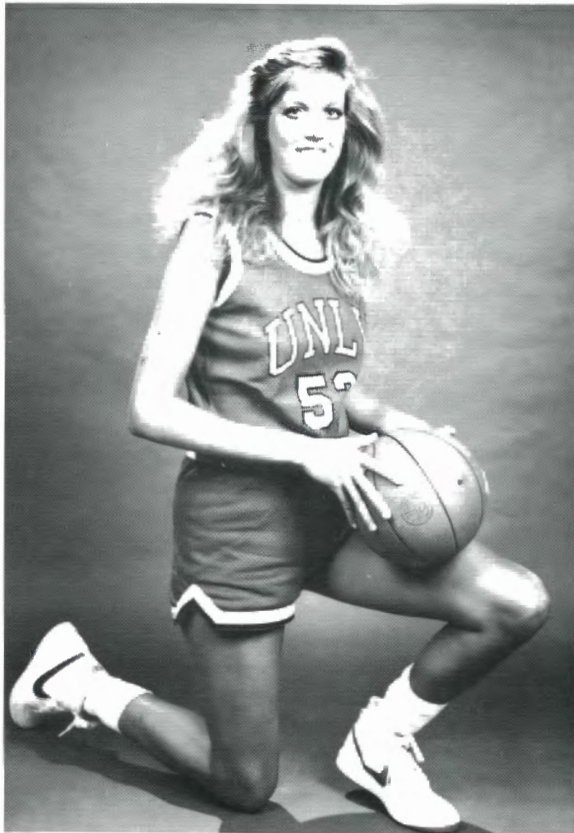

Allison Dickson and her sister Diane are a pair of twins with identical talent and looks. . . "Allison will give us added depth on the bench this year, Assistant Coach Jerry Busone said. "She will be the extra big person that will really help us out in game situations and in practice." . . as a prepster at Gregory Portland High School/Coach R.L. Oden, Allison lettered two years in basketball and earned Honorable Mention . . .prior to coming to UNLV, Dickson saw action as a member of Howard County Junior College Women's Basketball team/Coach Don Stevens. . .her honors include: Who's Who among students in national junior colleges, member of Phi Theta Kappa National Society and vice president of the student government association. . .daughter of Gordon and Susan Dickson of Corpus Christi, Texas. . .nickname is "Allie" and her twin sister's nickname is "Oop". . .majoring in Communication Studies. . .born November 17, 1964.

*Allison Dickson*  
*6-3, Forward/Center, Junior*  
*Corpus Christi, Texas*

52





As the other half of the Lady Rebels identical twins, Dickson also comes to the Lady Rebels with two years of playing experience. . . "Diane comes out of a very good collegiate program," Assistant Coach Jerry Busone said. "She'll give us depth inside and really should see considerable action this year." . . as a prepster at Gregory Portland High School/Coach R.L. Oden, Diane lettered two years in



## *Diane Dickson*

*6-3, Forward/Center, Junior  
Corpus Christi, Texas*

**54**



According to Co-Head Coach Jim Bolla, "Shari is a good athlete and is very sound fundamentally in the post area." She is a versatile player and could play three positions (low and high post, wing). She runs well and has good size." . . as a prepster at Culver City High School/Coach Warren Flanagan, Netzel collected nine varsity letters: basketball (4), volleyball (3), and track (2). . . Netzel possesses a long list of high school honors that include: (freshman)—

Second Team All-Ocean League; (sophomore)—All Tournament Teams (South Torrance and Beverly Hills), First Team All-Ocean League, team most valuable player and Third Team All-CIF in basketball; (junior)—MVP of Beverly Hills tournament, First Team All-Ocean League, All Westside Team (*Los Angeles Times*), Athlete of the Month by the Exchange Club, Second Team All-CIF in basketball, All-Tournament Team in Los Angeles Invitational, All-State, CIF All-Star team, Athlete of the Year at Culver City and by the Optimist Club in basketball, First Team All-Ocean League in volleyball; (senior)—MVP of Beverly Hills and South Torrance tournaments, Athlete of the Week (*Daily breeze*), Athlete of the Month by the Culver City Exchange Club, Athlete of the Year by the Culver City Elks Club, Co-MVP of the Ocean League and team, First Team All-CIF, All Westside Team by the *Los Angeles Times*. . . also as a senior, Shari was named prom queen. . . hobbies include: reading, paddle tennis, volleyball, golf, snow skiing and wind surfing. . . daughter of Paul and Diane Netzel. . . her father was the former mayor of Culver City. . . major is undecided. . . born August 23, 1967.

## *Shari Netzel*

*6-2, Forward, Freshman  
Culver City, California*

**24**





A transfer from the University of Oklahoma, Sims adds depth to the Lady Rebel guard position. . . "Toni will open a lot of people's eyes," Co-Head Coach Jim Bolla said. "She is a very gifted athlete and her range from the outside (22 feet) is unbelievable. She played against some good competition at the University of Oklahoma and will add a different dimension to our team."

. . .at the University of Oklahoma,

Toni earned two letters under head coach Maura McHugh and was named Big 8 Player of the Week twice. . .set a school record by sinking 12 of 12 free throws. . .as a prepster at Gahr High School/Coach Tom Pryor, Sims lettered four years in basketball, two years in softball and track and field. . .In 1981 she was a member of the championship AAU team along with USC star Cheryl Miller which participated in the Junior Olympics. . .high school honors include: All-League for her career, All-CIF (three years), Co-MVP of AAA division, All State and District, *Street and Smith* All-America, Converse All-America, and graduated with honors. . .she is married to Greg Sims who is an offensive lineman for the Rebel football team. . .hobbies include: music, reading, traveling, camp/hiking, and horseback riding. . .daughter of Ronald and Penny Eldridge. . .majoring in Social Work. . .born January 2, 1964.

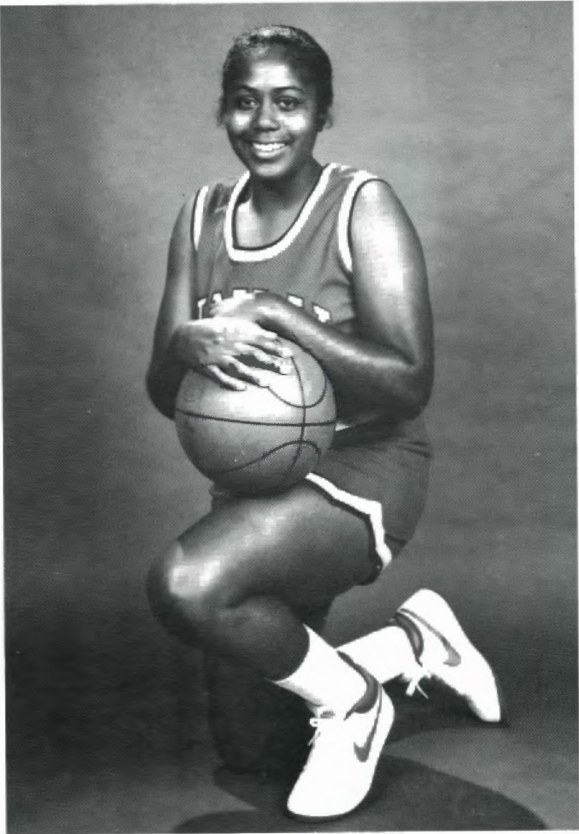

*Toni Sims*  
*5-9, Guard, Junior*  
*Los Angeles, California*

14



One of the tallest members on the Lady Rebel squad, Watlet comes to UNLV with much potential. . . "Cathy has a big frame on her and she will be a good player down the line," Co-Head Coach Jim Bolla said. "She is willing to work and learn. . .she gets up and down the floor pretty well and we will bring her around at her own pace." . .as a prepster at San Gabriel High School/Coach Bob Stand, Watlet lettered four years in basketball. . .she earned first team All-CIF her junior and senior year, member of the *Los Angeles Times* All Star team, named San Gabriel Valley Player-of-the-Year, Foothill League Player-of-the-Year. . .averaged 20.0 points and 11.0 rebounds per game as a senior. . .member of the honor society and California Scholarship Federation . . .accumulated a 3.4 grade point average at San Gabriel. . .hobbies include: reading, music, and horseback riding. . .daughter of Alvin and Judy Watlet. . .major is undecided. . .born August 28, 1967.



*Cathy Watlet*  
*6-4, Center, Freshman*  
*Arcadia, California*

22



## THE THOMAS AND MACK CENTER

The \$30 million Thomas and Mack Center is the newest addition to the Entertainment Capital of the World, located in the heart of Las Vegas on the campus of the University of Nevada, Las Vegas.

Constructed with state-of-the-art engineering capabilities, the Center is an athletic and special events facility. It is the largest structure of its kind in the state of Nevada, and is the fourth largest on-campus arena in the United States.

The Center was specifically designed to handle a wide variety of athletic events-including basketball, wrestling, tennis, volleyball, gymnastics, soccer, hockey, ice skating and rodeo-but it is also perfect for such events as concerts, conferences, circuses and commencement exercises.

The most impressive feature of the facility is its 18,000 seat arena. Spectators have optimal sight lines from arm-chair seats in 51 rows on two tiers. Surrounding the arena is spacious, accessible concourse with 44,500 square feet of floor space, easily capable of providing capacity crowd movement, displays or trade shows. The Center's main floor has four expandable meeting rooms, another large meeting room, ticket offices, a restaurant with bar, press room, locker rooms and snack bars.

Overall, the Thomas and Mack Center is 251,450 square feet and is 2,027½ feet above sea level.

**Arena**-Floor-level retractable seating (9 rows) decreases seating by 2,000.

-Without seating retracted, floor measures 124 feet x 72

feet and has approximately 8,900 square feet of floor space.

-With seating retracted, floor measures 184' x 124' with approximately 22,500 square feet of floor space.

-The basketball surface is portable wood.

-Ceiling height is 127 feet.

-Approximately 1,500-2,000 chairs may be set up on the floor.

**Concourse**-Measures 34' x 1,300'

-44,500 square feet of floor space.

-Ceiling height varies from 13 feet at sides to 20 at peak.

-Thirty private luxury boxes-a total of 392 seats-are available for rental.

**Audio Visual Capabilities**-232 foot candles of metal halide light over every square foot of the area provide excellent television lighting.

-Television camera baskets are located on the concourse level and cameras may be set up on ground level.

-40,000 pounds, spread over eight points, can be hung from the arena ceiling.

**Parking**-41 acres for 5,500 cars.

**Ticket Booths**-2 main offices and 4 satellite offices.

**Locker Rooms**-Six locker rooms, each accommodating 15-20 people. One locker room for game officials.

**Scoreboards/Marques**-Two multipurpose scoreboards located at each end of the arena.

-Two animated message centers with graphic animation and line-oriented message capabilities are located at mid-court.



## THE BERT LEAVITT MEMORIAL SCHOLARSHIP

A donation in the name of Bert Leavitt was made in the Spring of 1983 to an endowment fund for women's basketball at the University of Nevada, Las Vegas. An annual scholarship, the *Bert Leavitt Memorial Scholarship*, will be presented prior to the beginning of each season by Mrs. Joyce Leavitt to a member of the women's basketball team who meets the following criteria: 1) The recipient must be in either her junior or senior year of eligibility at the time of the scholarship; 2) The recipient must have an overall GPA of 3.0 for her college career; 3) The recipient will be chosen by the head coach (Mrs. Joyce Leavitt reserves the right to amend this item at her discretion); 4) In the event that no female basketball players meets all of the above-mentioned criteria in any given year, the award will be presented at the discretion of the head coach.

The recipient of the Bert Leavitt Memorial Scholarship shall receive monies from interest earned on the Bert Leavitt endowment up to the amount specified by NCAA as allowable over and above her basketball scholarship. Remaining monies that represent the balance of interest earned on the Bert Leavitt endowment shall be transferred into the women's basketball scholarship account.

The Bert Leavitt Memorial Scholarship recipient shall receive, in addition to scholarship monies, a small plaque to be provided through funds accrued from the endowment.

The interest earned on the first quarter, ending June 30, 1983, shall be used to purchase a large trophy, upon which names of successive recipients shall be added, to be displayed in the Thomas and Mack Center.

Lori Arent was the recipient of the Leavitt Scholarship last year. Misty Thomas will be the recipient this season. Thomas is a two-time Co-SIDA Academic All-America (first team).



Pictured left to right: Athletic Director Brad Rothermel, Misty Thomas, Joyce Leavitt



The Lady Rebel Appreciation plaque was presented to Governor Richard Bryan by players Donya Monroe (L) and Angela Christian. Pictured along with Governor Bryan are Co-Head Coaches Jim Bolla and Sheila Strike-Bolla.

## 1985-86 OPPONENT PUBLICISTS

For further information on UNLV's opponents contact:

Arizona State University: Gary Rausch, Tempe, Arizona 85287

University of Texas-El Paso: Tracey Judd, El Paso, Texas 79968

University of Northern Iowa: Troy Dannen, Cedar Falls, Iowa 50614

Northern Arizona: Wylie Smith, Flagstaff, Arizona 86011

University of South Carolina: Charles Bloom, Columbia, South Carolina 29208

University of San Francisco: Sandy Piersall, San Francisco, California 94117

Montana State University: Bruce Parker, Bozeman, Montana 59717-0025

San Jose State University: Lawrence Fan, San Jose, California 95192

Stanford University: Bob Vazquez, Stanford, California 94305

Ohio State University: Marvin Homan, Columbus, Ohio 43210

Indiana University: Susan Williams, Bloomington, Indiana 47405

University of California: Chris Dawson, Berkeley, California 94720

Kansas State University: Chris Bouma, Manhattan, Kansas 66506

Western Kentucky University: Sherilyn Fiveash, Bowling Green, Kentucky 42101

Utah State University: Craig Hislop, Logan, Utah 84322

Cal State-Long Beach: Shayne Schroeder, Long Beach, California 90840

UC Santa Barbara: Jay Lucas, Goleta, California 93106

University of Hawaii: Ed Inouye, Honolulu, Hawaii 96822

Cal State-Fullerton: Mel Franks, Fullerton, California 92634

San Diego State University: John Rosenthal, San Diego, California 92182

University of the Pacific: Jeff Minahan, Stockton, California 95211

UC Irvine: Glenn Greenspan, Irvine, California 92717



ARIZONA STATE UNIVERSITY



SCHEDULE—  
ASU Tournament: Fri-Sat November 22-23 at Tempe, AZ .....6&8:00 p.m.  
7-UP Desert Classic: Fri-Sat December 6-7 at Las Vegas, NV ..5:30&7:30 p.m.



Juliene Simpson

HEAD COACH: Juliene Simpson  
SEASON AT ASU: 6th  
OVERALL RECORD (YEARS): 121-83 (7)  
ASSISTANT COACHES: TBA  
SPORTS INFORMATION DIRECTOR: Gary Rausch  
OFFICE PHONE: (602) 965-6592  
SERIES RECORD: UNLV 4, ASU 3  
LAST MEETING: 1983-84 (ASU 72-70)  
1984-85 OVERALL RECORD: 11-16  
NUMBER OF LETTERWINNERS RETURNING/LOST: 9/4  
TOP RETURNING PLAYERS: Sherry Poole (6-0, F, 12.6, 5.0); Jodi Rathbun (5-7, G, 12.2, 3.4) Robin Connolly (6-0, F, 11.5, 5.2); Tanya Morris (6-4, C, 7.1, 5.7); Patti Peppler (5-7, G, 5.7, 2.2); Mona Lomeli (5-9, F/G, 3.1, 2.0)  
TOP NEWCOMERS: Eva Bowen (6-0, F); Shamona Mosley (5-11, F); Libby Ripp (6-2, F); Lisa Workman (6-2, F)

UNIVERSITY OF NORTHERN IOWA



SCHEDULE—  
Arizona State University Tournament:  
Fri-Sat November 22-23 at Tempe, AZ .....6&8:00 p.m.



Kimberly Mayden

HEAD COACH: Kimberly Mayden  
SEASON AT UNI: 2nd  
OVERALL RECORD (YEARS): 37-47 (3)  
ASSISTANT COACHES (ALMA MATER/YEAR): Terri Craft (Iowa State '79); Liz O'Brien (Wayne State MI '85)  
SPORTS INFORMATION DIRECTOR: Nancy Justis  
WOMEN'S BASKETBALL SID: Troy Dannen  
OFFICE PHONE: (319) 273-6354 (3642)  
HOME PHONE: (319) 277-3632 (8204)  
SERIES RECORD: Teams have never met  
1984-85 OVERALL RECORD: 5-23  
NUMBER OF LETTERWINNERS RETURNING/LOST: 5/3  
TOP RETURNING PLAYERS: Diane Roberts (5-11, F, 19.3, 7.4); Karen Gorman (5-8, G, 13.6, 2.4) Anne Otten (5-8, G, 7.3, 5.0)  
TOP NEWCOMERS: Tess Ira (6-1); Sandy Grabowski (6-0); Cindy Harms (6-1); Kris Huffman (5-9); Erin Stoffregen (5-9); Carol Zierke (5-10)

LOCATION: Cedar Falls, IA  
ENROLLMENT: 11,000  
NICKNAME: Panthers  
PRESIDENT: Constantine Curris  
HOME COURT: UNI-Dome  
DATE FOUNDED: 1876  
CONFERENCE: Gateway Conference  
COLORS: Purple & Old Gold  
ATHLETIC DIRECTOR: Robert Bowlsby  
CAPACITY: 7,500



Diane Roberts

ALMA MATER (YEAR): Ball State '79  
RECORD AT UNI: 5-23

UNIVERSITY OF TEXAS-EL PASO



SCHEDULE—  
Arizona State University Tournament:  
Fri-Sat November 22-23 at Tempe, AZ .....6&8:00 p.m.



Janet Wood

HEAD COACH: Janet Wood  
SEASON AT UTEP: 7th  
OVERALL RECORD (YEARS): 46-109 (6)  
ASSISTANT COACHES (ALMA MATER/YEAR): Be Stoney (UTEP '81), Lori McConnell  
SPORTS INFORMATION DIRECTOR: Eddie Mullens  
WOMEN'S BASKETBALL SID: Tracey Judd  
OFFICE PHONE: (915) 747-5330  
HOME PHONE: (915) 542-1485  
SERIES RECORD: Teams have never met  
1984-85 OVERALL RECORD: 4-24  
NUMBER OF LETTERWINNERS RETURNING/LOST: 3/7  
TOP RETURNING PLAYERS: Marcella Lopez (5-6, F, 8.5, 6.1); Leah Mathis (5-8, F, 1.5, 2.5); Liz Rayas (5-2, G)  
TOP NEWCOMERS: Traci Bunch (5-9, F); Lupe Campos (5-11, F); Dawn Coy (5-11, F); Heather Estey (5-4, G); Vernita Gant (5-10, F); Chris Hall (5-9, F); April Odom (5-9, F); Brenda Southerland (5-9, G); Denetta Yellets (6-2, C)

LOCATION: El Paso, TX  
ENROLLMENT: 15,600  
NICKNAME: Lady Miners  
PRESIDENT: Dr. Haskell Monroe  
HOMECOURT: Memorial Gym  
DATE FOUNDED: 1913  
CONFERENCE: Independent  
COLORS: Orange, Blue & White  
ATHLETIC DIRECTOR: Bill Cords  
CAPACITY: 5,200

\* \* \*

ALMA MATER (YEAR): Montana State '64  
RECORD AT ASU: 46-109



Marcella Lopez

NORTHERN ARIZONA UNIVERSITY



SCHEDULE—  
Sat November 30 at Flagstaff, AZ .....7:30 p.m.

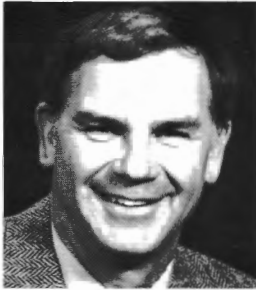

Dave Brown

HEAD COACH: Dave Brown  
SEASON AT NAU: 3rd  
OVERALL RECORD (YEARS): 22-28 (2)  
ASSISTANT COACHES (ALMA MATER/YEAR): Lori Goslar (Wayne State '80)  
SPORTS INFORMATION DIRECTOR: Wylie Smith  
WOMEN'S BASKETBALL SID: Mary Norby  
OFFICE PHONE: (602) 523-5353  
SERIES RECORD: UNLV 6, NAU 0  
LAST YEAR: UNLV 78-56  
1984-85 OVERALL RECORD: 12-14  
NUMBER OF LETTERWINNERS RETURNING/LOST: 6/6  
TOP RETURNING PLAYERS: Julie Hanks (5-10, F-G, 16.7, 6.8); Shannon Peterson (5-9, F, 10.8, 5.4); Dana Brickhouse (6-2, C, 7.7, 4.1); Stephanie Smith (5-9, G, 1.9, 1.3); Pecola Miller (6-2, C, 11.5, 7.7)  
TOP NEWCOMERS: Patty Patton (5.7, G); Tanja Brungard (6-1, C); Rae Spears (6-0, F); Tracey Preter (6-3, C); Tracy Barnes (5-8, G/F)

LOCATION: Flagstaff, AZ  
ENROLLMENT: 12,100  
NICKNAME: Lady Lumberjacks  
PRESIDENT: Dr. Eugene M. Hughes  
HOMECOURT: Lumberjack Gym  
DATE FOUNDED: 1889  
CONFERENCE: Independent  
COLORS: Blue & Gold  
ATHLETIC DIRECTOR: Dave Brown  
CAPACITY: 2,000

\* \* \*

ALMA MATER (YEAR): New Mexico State '63  
RECORD AT NAU: 22-28



Pecola Miller



# UNIVERSITY OF SOUTH CAROLINA



## SCHEDULE—

Mon November 25 at Las Vegas, NV .....5:30 p.m.



**Nancy Wilson**

HEAD COACH: Nancy Wilson  
SEASON AT USC: 2nd  
OVERALL RECORD (YEARS): 211-74 (9)  
ASSISTANT COACHES (ALMA MATER/YEAR): Tammy Holder (William & Mary '80); Nessie Harris (College of Charleston '81)  
SPORTS INFORMATION DIRECTOR: Tom Price  
WOMEN'S BASKETBALL SID: Charles Bloom  
OFFICE PHONE: (803) 777-5204  
HOME PHONE: (803) 777-0517  
SERIES RECORD: Teams have never met  
1984-85 OVERALL RECORD: 18-10  
NUMBER OF LETTERWINNERS RETURNING/LOST: 12/2  
TOP RETURNING PLAYERS: Brantley Southers (6-0, F, 17.2, 6.9); Sharon Gilmore (6-3, C, 11.7, 7.7); Renee Najarian (6-1, F, 11.4, 7.6); Mindy Ballou (5-9, G, 10.3, 2.8); Monica Williams (5-10, G, 9.6, 3.8)  
TOP NEWCOMERS: Jacqui Jones (5-10, F); Martha Parker (5-9, G)

LOCATION: Columbia, SC  
ENROLLMENT: 23,301  
NICKNAME: Lady Gamecocks  
PRESIDENT: Dr. James B. Holderman  
HOMECOURT: Carolina Coliseum

DATE FOUNDED: 1801  
CONFERENCE: Metro  
COLORS: Garnet & Black  
ATHLETIC DIRECTOR: Bob Marcum  
CAPACITY: 12,401

\* \* \*



**Brantley Southers**

ALMA MATER (YEAR): Coker College '73  
RECORD AT USC: 18-10

# MONTANA STATE UNIVERSITY



## SCHEDULE—

7-UP Desert Classic  
Fri-Sat December 6-7 at Las Vegas, NV .....TBA



**Gary Schwartz**

HEAD COACH: Gary Schwartz  
SEASON AT MSU: 1st  
OVERALL RECORD (YEARS): 62-21 (3)  
ASSISTANT COACHES (ALMA MATER/YEAR): Lisa Alexander (Millikin); Eric Ferris (North Dakota)  
SPORTS INFORMATION DIRECTOR: Dianne Ellis  
OFFICE PHONE: (406) 994-5135  
SERIES RECORD: Teams have never met  
1984-85 OVERALL RECORD: 7-22  
TOP RETURNING PLAYERS: Kathleen McLaughlin (F/C, SR, 19.4, 11.5); Jennifer McGary (G, SO, 7.6, 3.4); Kelly Angelos (G, JR, 6.9, 3.0)  
TOP NEWCOMERS: Theresa Kelly (G/F, FR); Kara Beus (G/F, FR)

LOCATION: Bozeman, MT  
ENROLLMENT: 11,000  
NICKNAME: Bobcats  
PRESIDENT: Dr. William Tietz  
HOMECOURT: West Gym

DATE FOUNDED: 1883  
CONFERENCE: Mountain West  
COLORS: Blue & Gold  
ATHLETIC DIRECTOR: Dr. Ginny Hunt  
CAPACITY: 2,000

\* \* \*



**Kathleen McLaughlin**

ALMA MATER (YEAR): Briar Cliff College '75  
RECORD AT MSU: 0-0

# UNIVERSITY OF SAN FRANCISCO



## SCHEDULE—

7-UP Desert Classic:  
Fri-Sat December 6-7 at Las Vegas, NV .....5:30 & 7:30 p.m.



**Sue Rojcewicz**

HEAD COACH: Sue Rojcewicz  
SEASON AT USF: 4th  
OVERALL RECORD (YEARS): 37-44 (3)  
ASSISTANT COACHES (ALMA MATER/YEAR): Pam Martin (UC Davis '79); Steve Pickering (Oregon State '80)  
SPORTS INFORMATION DIRECTOR: Pete Simon  
WOMEN'S BASKETBALL SID: Sandy Pearsall  
OFFICE PHONE: (415) 666-6161  
HOME PHONE: (415) 692-2069  
SERIES RECORD: USF 3, UNLV 0  
1981-82: USF 75, UNLV 68  
1984-85 OVERALL RECORD: 11-16  
NUMBER OF LETTERWINNERS RETURNING/LOST: 7/5  
TOP RETURNING PLAYERS: Margaret Walsh (5-11, F, 14.3, 7.4); Teri Hunt (5-11, F, 8.2, 6.1); Debbie Dungar (5-7, G, 3.5, 2.0)  
TOP NEWCOMERS: Melinda Harrison (6-2, C); Kim MacDonnell (5-8, G); Susan Osato (5-8, G); Lynne Heimann (6-1, C)

LOCATION: San Francisco, CA  
ENROLLMENT: 7,500  
NICKNAME: Lady Dons  
PRESIDENT: Father John LoSchiavo, S.J.  
HOMECOURT: Memorial Gym

DATE FOUNDED: 1855  
CONFERENCE: WCAC  
COLORS: Green & Gold  
ATHLETIC DIRECTOR: Father Robert Sunderland  
CAPACITY: 5,300

\* \* \*



**Margaret Walsh**

ALMA MATER (YEAR): So. Conn. State '75  
RECORD AT USF: 37-44

# SAN JOSE STATE UNIVERSITY



## SCHEDULE—

Fri December 13 at San Jose, CA .....7:30 p.m.



**Sharon Chatman**

HEAD COACH: Sharon Chatman  
SEASON AT SJSU: 10th  
OVERALL RECORD (YEARS): 148-108 (11)  
ASSISTANT COACHES (ALMA MATER/YEAR): Rennae Lauerma (Chico State); Wanda Szeremeta (Montclair State)  
SPORTS INFORMATION DIRECTOR: Don Meucci  
OFFICE PHONE: (408) 277-3283  
HOME PHONE: (415) 968-0496  
SERIES RECORD: UNLV 3, SJSU 0  
LAST MEETING: 1983-84: UNLV 65-47  
1984-85 OVERALL RECORD: 9-17  
NUMBER OF LETTERWINNERS RETURNING/LOST: 8/3  
TOP RETURNING PLAYERS: Dana Foster (5-3, G, 12.0, 2.4); Japora Smith (5-6, G, 8.9, 2.3); Roberta Lawson (6-0, F/C, 15.8, 11.2)  
TOP NEWCOMERS: Sherri Boone (5-8, G); Teddi Johnson (6-1, F/C); Angela Vadnais (6-3, C)

LOCATION: San Jose, CA  
ENROLLMENT: 25,500  
NICKNAME: Spartans  
PRESIDENT: Dr. Gail Fullerton  
HOMECOURT: Spartan Gym

DATE FOUNDED: 1857  
CONFERENCE: PCAA  
COLORS: Gold & White  
ATHLETIC DIRECTOR: Mary Zimmerman  
CAPACITY: 1,800

\* \* \*



**Dana Foster**

ALMA MATER (YEAR): Cal Poly SLO '69  
RECORD AT SJSU: 137-101



# STANFORD UNIVERSITY



## SCHEDULE—

Sat. December 14 at Palo Alto, CA ..... 7:30 p.m.

LOCATION: Stanford, CA  
 ENROLLMENT: 6,556  
 NICKNAME: Cardinals  
 PRESIDENT: Dr. Donald Kennedy  
 HOMECOURT: Maples Pavilion  
 DATE FOUNDED: 1885  
 CONFERENCE: Pac-West  
 COLORS: Cardinal & White  
 ATHLETIC DIRECTOR: Andy Geiger  
 CAPACITY: 7,500

\* \* \*

HEAD COACH: Tara Van Derveer  
 SEASON AT STANFORD: 1st  
 OVERALL RECORD (YEARS): 152-51 (7)  
 ASSISTANT COACHES (ALMA MATER/YEAR): June Daugherty (Ohio State '78), Amy Tucker (Ohio State '82), Julie Plank (Ohio State '83)  
 SPORTS INFORMATION DIRECTOR: Steve Raczynski  
 OFFICE PHONE: (415) 497-4418  
 SERIES RECORD: UNLV 2, Stanford 0  
 LAST MEETING: 1983-84; UNLV 80, STANFORD 55  
 1984-85 OVERALL RECORD: 9-19  
 TOP RETURNING PLAYERS: Kami Anderson (6-0, F); Virginia Sourlis (5-3, G); Sarah Evans (6-2, C)  
 TOP NEWCOMERS: Evon Asforis (6-2, F); Jill Yanke (6-5, C)

ALMA MATER (YEAR): Indiana '75  
 RECORD AT STANFORD: 0-0

# OHIO STATE UNIVERSITY



## SCHEDULE—

Sat December 28 at Columbus, OH ..... 7:30 p.m.  
 TIME IS LOCAL

LOCATION: Columbus, OH  
 ENROLLMENT: 53,747  
 NICKNAME: Buckeyes  
 PRESIDENT: Dr. Edward Jennings  
 HOMECOURT: St. John Arena  
 DATE FOUNDED: 1870  
 CONFERENCE: Big Ten  
 COLORS: Scarlet & Gray  
 ATHLETIC DIRECTOR: Rick Bay  
 CAPACITY: 13,681

\* \* \*



Nancy Darsch



Francine Lewis

HEAD COACH: Nancy Darsch  
 SEASON AT OHIO STATE: 1st  
 OVERALL RECORD (YEARS): 0-0  
 ASSISTANT COACHES (ALMA MATER/YEAR): Kathy Gordon (Ohio State '77); Mary Ostrowski (Tennessee '85)  
 SPORTS INFORMATION DIRECTOR: Marv Homan  
 WOMEN'S BASKETBALL SID: Rick VanBrimmer  
 OFFICE PHONE: (614) 422-6861  
 HOME PHONE: (614) 457-1594  
 SERIES RECORD: Ohio State 1, UNLV 0  
 LAST YEAR: Ohio State 72-58  
 1984-85 OVERALL RECORD: 28-3  
 NUMBER OF LETTERWINNERS RETURNING/LOST: 9/3  
 TOP RETURNING PLAYERS: Francine Lewis (6-2, F/G, 12.7, 8.2); Tracey Hall (6-0, F/G, 12.8, 8.3); Jodi Roth, F/G, 9.8, 4.2); Liana Coutts (5-4, G, 4.3, 1.3)  
 TOP NEWCOMERS: Lisa Cline (5-11, G); Geneva Sanford (5-10, F/G)

ALMA MATER (YEAR): Springfield '73  
 RECORD AT OHIO STATE: 0-0

# INDIANA UNIVERSITY



## SCHEDULE—

Mon December 30 at Bloomington, IN ..... 7:30 p.m.

LOCATION: Bloomington, IN  
 ENROLLMENT: 32,000  
 NICKNAME: Hoosiers  
 PRESIDENT: John Ryan  
 HOMECOURT: Assembly Hall  
 DATE FOUNDED: 1820  
 CONFERENCE: Big Ten  
 COLORS: Cream & Crimson  
 ATHLETIC DIRECTOR: Ralph Floyd  
 CAPACITY: 17,000

\* \* \*



Jorja Hoehn

HEAD COACH: Jorja Hoehn  
 SEASON AT INDIANA: 1st  
 OVERALL RECORD (YEARS): 118-34 (5)  
 SPORTS INFORMATION DIRECTOR: Kit Klingelhoffer  
 WOMEN'S BASKETBALL SID: Susan Williams  
 OFFICE PHONE: (812) 335-4770  
 HOME PHONE: (812) 332-5158  
 SERIES RECORD: Teams have never met  
 1984-85 OVERALL RECORD: 16-12  
 NUMBER OF LETTERWINNERS RETURNING/LOST: 12/2  
 TOP RETURNING PLAYERS: Karna Abram (6-2, F, 22.9, 6.6); Cindy Bumgarner (6-2, F, 16.7, 7.5); Tracy Krick (5-8, G, 3.6, 2.2); Linda Cunningham (F/C, 9.6, 3.8); Noelle Young (F/C, 6-1, 3.4, 3.0)  
 TOP NEWCOMERS: Nicole Dietz (6-5, C); Ann Mooney (5-7, G)

ALMA MATER (YEAR): Indiana '74  
 RECORD AT INDIANA: 0-0



Karna Abram

# UNIVERSITY OF CALIFORNIA



## SCHEDULE—

Bud Light Tournament  
 Fri-Sat January 3-4 at Las Vegas, NV ..... TBA

LOCATION: Berkeley, CA  
 ENROLLMENT: 29,000  
 NICKNAME: Golden Bears  
 PRESIDENT: Ira M. Heyman  
 HOMECOURT: Harmon Gym  
 DATE FOUNDED: 1868  
 CONFERENCE: Nor Pac  
 COLORS: Blue & Gold  
 ATHLETIC DIRECTOR: Dr. Luella Lilly  
 CAPACITY: 6,600

\* \* \*



Gooch Foster

HEAD COACH: Dr. Gooch Foster  
 SEASON AT CAL: 7th  
 OVERALL RECORD (YEARS): 203-108 (12)  
 ASSISTANT COACHES (ALMA MATER/YEAR): Coni Staff (Illinois State), Carol Harrison (UC Davis), Karen Smith (California)  
 SPORTS INFORMATION DIRECTOR: Chris Dawson  
 OFFICE PHONE: (415) 642-9410  
 HOME PHONE: (415) 658-9227  
 SERIES RECORD: UNLV 5, California 2  
 LAST YEAR: UNLV 74, California 70  
 1984-85 OVERALL RECORD: 15-12  
 NUMBER OF LETTERWINNERS RETURNING/LOST: 11/2  
 TOP RETURNING PLAYERS: Jennifer Bennett (6-2, F, 10.7, 5.7); Amanda Ray (5-10, F, 10.3, 6.0); Charlotte Lusschen (6-8, C, 8.9, 4.7); Heli Toikka (6-4, F/C, 7.3, 4.3)  
 TOP NEWCOMERS: Meme Fanner (5-5, G); Kim Thompson (6-0, F); Mia Kuusisto (5-10, G)

ALMA MATER (YEAR): George Peabody '63  
 RECORD AT CAL: 119-68



Heli Toikka



# KANSAS STATE UNIVERSITY



SCHEDULE—Bud Light Tournament:  
Fri-Sat January 3-4 at Las Vegas, NV ..... 1/3-5:30 & 7:30 p.m.  
1/4-3:30 & 5:30 p.m.



Matilda Mossman

LOCATION: Manhattan, KS  
ENROLLMENT: 16,673  
NICKNAME: Lady Cats  
PRESIDENT: Dr. Duane Acker  
HOMECOURT: Ahearn Field House

DATE FOUNDED: 1863  
CONFERENCE: Big Eight  
COLORS: Purple & White  
ATHLETIC DIRECTOR: Larry Travis  
CAPACITY: 11,220

\* \* \*



Cassandra Jones

HEAD COACH: Matilda Mossman  
SEASON AT KSU: 2nd  
OVERALL RECORD (YEARS): 83-40 (4)  
ASSISTANT COACHES (ALMA MATER/YEAR): Margaret Thomas (Southwestern Oklahoma State '77); Eddie Vaughn (Southeastern Louisiana '76)  
SPORTS INFORMATION DIRECTOR: Duane DaPron  
WOMEN'S BASKETBALL SID: Chris Bouma  
OFFICE PHONE: (913) 532-6735  
HOME PHONE: (913) 537-0676  
SERIES RECORD: KSU 2, UNLV 1  
LAST MEETING: 1977-78: KSU 89-62  
1984-85 OVERALL RECORD: 16-13  
NUMBER OF LETTERWINNERS RETURNING/LOST: 8/4  
TOP RETURNING PLAYERS: Cassandra Jones (5-7, G, 17.1, 4.1); Jennifer Jones (6-1, F, 17.1, 4.4); Carlisa Thomas (5-10, F, 10.5, 8.6); Shelia Hubert (5-11, F, 9.9, 5.1)  
TOP NEWCOMERS: Amanda Holley (6-1, C); Cheryl Jackson (5-7, G); Theza Fitzpatrick (5-5, G)

ALMA MATER (YEAR): Western Kentucky '79  
RECORD AT KSU: 16-13

# WESTERN KENTUCKY UNIVERSITY



SCHEDULE—Bud Light Tournament  
Fri-Sat January 3-4 at Las Vegas, NV ..... 1/3-5:30 & 7:30 p.m.  
1/4-3:30 & 5:30 p.m.



Paul Sanderford

LOCATION: Bowling Green, KY  
ENROLLMENT: 12,010  
NICKNAME: Lady Toppers  
PRESIDENT: Dr. Donald W. Zacharias  
HOMECOURT: E.A. Diddle Arena

DATE FOUNDED: 1906  
CONFERENCE: Sun Belt  
COLORS: Red & White  
ATHLETIC DIRECTOR: John Oldham  
CAPACITY: 12,370

\* \* \*



Lillie Mason

HEAD COACH: Paul Sanderford  
SEASON AT WKU: 4th  
OVERALL RECORD (YEARS): 71-24 (3)  
ASSISTANT COACHES (ALMA MATER/YEAR): Susan Porter (Western Kentucky '78); Steve Small (Campbellsville '70)  
SPORTS INFORMATION DIRECTOR: Paul Just  
WOMEN'S BASKETBALL SID: Sherilyn Fiveash  
OFFICE PHONE: (502) 745-4295  
SERIES RECORD: Teams have never met  
1984-85 OVERALL RECORD: 28-6  
NUMBER OF LETTERWINNERS RETURNING/LOST: 8/3  
TOP RETURNING PLAYERS: Lillie Mason (6-2, F, 16.2, 7.5); Kami Thomas (5-9, G, 14.1, 4.7); Clemette Haskins (5-9, G, 12.9, 3.8); Annette Jones (5-10, F, 7.6, 4.2); Melinda Carlson (6-2, C, 6.1, 3.6); Laura Ogles (6-1, F, 4.8, 2.5)  
TOP NEWCOMERS: Brigitte Combs (5-10, F); Charlene James (5-9, F); Debbie O'Connell (5-6, G); Susie Starks (5-10, G); Kim Taylor (5-10, F)

ALMA MATER (YEAR): Methodist College '72  
RECORD AT WKU: 71-24

# UTAH STATE UNIVERSITY



SCHEDULE—  
Mon January 13 at Las Vegas, NV ..... 7:30 p.m.



Bob Corbin

LOCATION: Logan, UT  
ENROLLMENT: 12,000  
NICKNAME: Aggies  
PRESIDENT: Stanford Cazier  
HOMECOURT: Spectrum

\* \* \*

DATE FOUNDED: 1888  
CONFERENCE: High Country  
COLORS: Navy Blue & White  
ATHLETIC DIRECTOR: Dr. E. Kaye Hart  
CAPACITY: 10,270



Marilyn Harmer

HEAD COACH: Bob Corbin  
SEASON AT USU: 2nd  
OVERALL RECORD (YEARS): 7-19 (1)  
ASSISTANT COACHES (ALMA MATER/YEAR): Kristy Loesner (Utah '80), April Hatch (Utah State '85)  
SPORTS INFORMATION DIRECTOR: Tim Monsell  
OFFICE PHONE: (801) 750-2066  
HOME PHONE: (801) 753-1987  
SERIES RECORD: UNLV 12, Utah State 1  
LAST YEAR: UNLV 81-48  
1984-85 OVERALL RECORD: 7-19  
NUMBER OF LETTERWINNERS RETURNING/LOST: 4/6  
TOP RETURNING PLAYERS: Marilyn Harmer (5-11, F, 11.0, 5.4); Charrise Bremond (5-2, G, 7.1, 2.9)  
TOP NEWCOMERS: LaRonda Poydras (5-6, G); Anne Ralph (6-0, F)

ALMA MATER (YEAR): CS-Dominguez Hills '80  
RECORD AT UTAH STATE: 7-19

# CAL STATE-LONG BEACH



SCHEDULE—  
Wed January 15 at Long Beach, CA ..... 7:30 p.m.  
Sat February 15 at Las Vegas, NV ..... 5:30 p.m.



Joan Bonvicini

LOCATION: Long Beach, CA  
ENROLLMENT: 32,000  
NICKNAME: 49ers  
PRESIDENT: Dr. Stephen Horn  
HOMECOURT: Campus Gym

\* \* \*

DATE FOUNDED: 1949  
CONFERENCE: PCAA  
COLORS: Brown & Gold  
ATHLETIC DIRECTOR: John Kasser  
CAPACITY: 2,200



Cindy Brown

HEAD COACH: Joan Bonvicini  
SEASON AT CSLB: 7th  
OVERALL RECORD (YEARS): 156-35 (6)  
ASSISTANT COACHES (ALMA MATER/YEAR): Michael Abraham (Portland State '84); LaTaunya Pollard  
SPORTS INFORMATION DIRECTOR: Shayne Schroeder  
WOMEN'S BASKETBALL SID: Steve Janisch  
OFFICE PHONE: (213) 494-7978  
HOME PHONE: (213) 432-8307  
SERIES RECORD: CSLB 6, UNLV 0  
1983-84: NCAA Play-offs (CSLB 78-58)  
1984-85 OVERALL RECORD: 28-3  
NUMBER OF LETTERWINNERS RETURNING/LOST: 8/4  
TOP RETURNING PLAYERS: Cindy Brown (6-2, F/C, 20.0, 10.0); Faye Paige (5-9, G); Missy Rand (5-11, G/F, 6.7, 1.8); Carol brandt (6-2, F, 6.2, 4.1); Margaret Mohr (5-8, G, 3.9, 1.8)  
TOP NEWCOMERS: Bettina Turner (6-0, F); Vicki Austin (5-7, G); Cheryl Dowell (6-1, F/C); Shameil Coleman (5-11, G/F)

ALMA MATER (YEAR): S. Connecticut '75  
RECORD AT CSLB: 156-35



## UC SANTA BARBARA



SCHEDULE—(All times are local)  
Sat January 18 at Santa Barbara, CA ..... 7:30 p.m.  
Sat February 22 at Las Vegas, NV ..... 7:30 p.m.



**Darla Wilson**

LOCATION: Santa Barbara, CA  
ENROLLMENT: 16,000  
NICKNAME: Gauchos  
PRESIDENT: Dr. Robert Huttenback  
HOMECOURT: Robertson Gym  
DATE FOUNDED: 1944  
CONFERENCE: PCAA  
COLORS: Blue & Gold  
ATHLETIC DIRECTOR: Ken Droscher  
CAPACITY: 3,700

\* \* \*



**Kristen Nicholson**

HEAD COACH: Darla Wilson  
SEASON AT UCSB: 3rd  
OVERALL RECORD (YEARS): 15-41 (2)  
ASSISTANT COACHES (ALMA MATER/YEAR): Tom McCollum (CS-Fullerton '71)  
SPORTS INFORMATION DIRECTOR: Jay Lucas  
OFFICE PHONE: (805) 961-4537  
SERIES RECORD: UNLV 7, UCSB 0  
LAST YEAR: UNLV 86-46, 98-70  
1984-85 OVERALL RECORD: 12-16  
NUMBER OF LETTERWINNERS RETURNING/LOST: 10/1  
TOP RETURNING PLAYERS: Kristen Nicholson (5-10, G/F, 14.9, 5.1); Rebecca Rehder (6-1, F/C, 9.9, 5.6); Pat Niichel (6-1, F/C, 6.1, 3.8); Tracie Hightower (6-1, F/C, 5.7, 3.9); Shelly Neal (5.8, G, 3.5, 1.8)  
TOP NEWCOMERS: Mia Thompson (6-2, F); Mary Reilley (5-11, G/F); Therese Puchalski (5-11, G)

ALMA MATER (YEAR): Calgary '79  
RECORD AT UCSB: 15-41

## UNIVERSITY OF HAWAII



SCHEDULE—(All times are local)  
Thur January 23 at Las Vegas, NV ..... 7:30 p.m.  
Sat January 25 at Las Vegas, NV ..... 7:30 p.m.



**Bill Nephel**

LOCATION: Honolulu, Hawaii  
ENROLLMENT: 21,000  
NICKNAME: Rainbow Wahines  
PRESIDENT: Albert Simone  
HOMECOURT: Klum Gym  
DATE FOUNDED: 1907  
CONFERENCE: PCAA  
COLORS: Green & White  
ATHLETIC DIRECTOR: Stan Sheriff  
CAPACITY: 2,000

\* \* \*



**Bryna Jones**

HEAD COACH: Bill Nephel  
SEASON AT HAWAII: 2nd  
OVERALL RECORD (YEARS): 38-23 (2)  
ASSISTANT COACH: Vincent Goo  
SPORTS INFORMATION DIRECTOR: Ed Inouye  
OFFICE PHONE: (808) 948-7523  
SERIES RECORD: UNLV 13, HAWAII 0  
LAST YEAR: UNLV 88-66, 63-59, 68-49  
1984-85 OVERALL RECORD: 20-12  
NUMBER OF LETTERWINNERS RETURNING/LOST: 9/4  
TOP RETURNING PLAYERS: Bryna Jones (6-3, C, 9.0, 4.7); Jeanne Wade (6-5, C, 7.9, 5.7)  
TOP NEWCOMERS: Melissa Barker (5-7, G); Tondi Redden (5-7, G)

ALMA MATER (YEAR): Cortland State '74  
RECORD AT HAWAII: 20-12

## CAL STATE-FULLERTON



SCHEDULE—  
Thur January 30 at Fullerton, CA ..... 7:30 p.m.  
Thur February 27 at Las Vegas, NV ..... 7:30 p.m.



**Maryalyce Jeremiah**

LOCATION: Fullerton, CA  
ENROLLMENT: 23,000  
NICKNAME: Titans  
PRESIDENT: Dr. Jewel Plummer Cobb  
HOMECOURT: Titan Gym  
DATE FOUNDED: 1960  
CONFERENCE: PCAA  
COLORS: Orange, Blue & White  
ATHLETIC DIRECTOR: Ed Carroll  
CAPACITY: 4,150

\* \* \*



**Robin Holmes**

HEAD COACH: Maryalyce Jeremiah  
SEASON AT CSUF: 1st  
OVERALL RECORD (YEARS): 263-143 (16)  
ASSISTANT COACH (ALMA MATER): June Kearney (Taylor University)  
SPORTS INFORMATION DIRECTOR: Mel Franks  
WOMEN'S BASKETBALL SID: Ron Fremont  
OFFICE PHONE: (714) 773-3970  
HOME PHONE: (714) 524-2739  
SERIES RECORD: UNLV 7, CSUF 3  
1984-85 OVERALL RECORD: 19-11  
NUMBER OF LETTERWINNERS RETURNING/LOST: 6/5  
TOP RETURNING PLAYERS: Robin Holmes (5-9, G, 12.5, 2.7); Jennifer Latta (5-5, G, 4.0, 0.8); Alayna McGee (6-1, F, 2.1, 2.0); Laura Satorius (6-2, C, 2.1, 1.3)  
TOP NEWCOMERS: Felicia Benson (5-11, F); Sheryl Jones (5-6, G); Stacy Hunt (5-7, G)

ALMA MATER (YEAR): Cedarville '65  
RECORD AT CSUF: 0-0

## SAN DIEGO STATE UNIVERSITY



SCHEDULE—  
Sat February 1 at San Diego, CA ..... 7:30 p.m.  
Thur February 6 at Las Vegas, NV ..... 5:30 p.m.



**Earnest Riggins**

LOCATION: San Diego, CA  
ENROLLMENT: 33,623  
NICKNAME: Aztecs  
PRESIDENT: Dr. Thomas B. Day  
HOMECOURT: Peterson Gym  
DATE FOUNDED: 1897  
CONFERENCE: PCAA  
COLORS: Scarlet & Black  
ATHLETIC DIRECTOR: Dr. Robert Rinehardt  
CAPACITY: 3,668

\* \* \*



**Shelda Arceneaux**

HEAD COACH: Earnest Riggins  
SEASON AT SDSU: 3rd  
OVERALL RECORD (YEARS): 45-15 (2)  
ASSISTANT COACH: Kathy Flanigan  
SPORTS INFORMATION DIRECTOR: John Rosenthal  
OFFICE PHONE: (619) 265-5547  
SERIES RECORD: SDSU 4, UNLV 2  
LAST YEAR: SDSU 70-68, NCAA Play-offs  
1984-85 OVERALL RECORD: 21-9

ALMA MATER (YEAR): Mississippi Valley '58  
RECORD AT SDSU: 45-15



## UNIVERSITY OF THE PACIFIC



### SCHEDULE—

Sat February 8 at Stockton, CA .....7:30 p.m.  
Sat March 1 at Las Vegas, NV .....7:30 p.m.



**Julie Hickey Sullivan**

LOCATION: Stockton, CA  
ENROLLMENT: 4,000  
NICKNAME: Tigers  
PRESIDENT: Stanley E.  
McCaffrey  
HOMECOURT: Main Gym

DATE FOUNDED: 1851  
CONFERENCE: PCAA  
COLORS: Orange & Black  
ATHLETIC DIRECTOR: Carl Miller  
CAPACITY: 2,000



**Janet Otto**

HEAD COACH: Julie Hickey Sullivan

SEASON AT UOP: 3rd

OVERALL RECORD (YEARS): 42-66 (4)

SPORTS INFORMATION DIRECTOR: Jeff Minahan

OFFICE PHONE: (209) 946-2479

HOME PHONE: (209) 957-8589

SERIES RECORD: UNLV 2, UOP 0

LAST YEAR: UNLV 75-50; 95-64

1984-85 OVERALL RECORD: 7-20

NUMBER OF LETTERWINNERS RETURNING/LOST: 5/2

TOP RETURNING PLAYERS: Janet Whitney (6-1, F, 17.3, 6.8); Janet Otto (6-1, F, 11.1, 10.2); Shelly Linden (5-6, G, 9.5, 3.5)

TOP NEWCOMERS: Prim Walters (5-11, G); Michelle Sasaki (5-4, G)

ALMA MATER (YEAR): Stephen F. Austin '79

RECORD AT UOP: 20-53

## UC IRVINE



### SCHEDULE—

Thur February 13 at Las Vegas, NV .....7:30 p.m.  
Thur February 20 at Irvine, CA .....7:30 p.m.

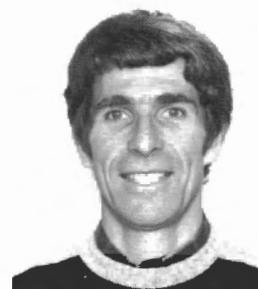

**Dean Andrea**

LOCATION: Irvine, CA  
ENROLLMENT: 13,000  
NICKNAME: Anteaters  
PRESIDENT: Dr. Jack Peltason  
HOMECOURT: Crawford Hall

DATE FOUNDED: 1962  
CONFERENCE: PCAA  
COLORS: Blue & Gold  
ATHLETIC DIRECTOR: Dr. John  
Caine  
CAPACITY: 1,496



**Cheri Graham**

HEAD COACH: Dean Andrea

SEASON AT UCI: 8th

OVERALL RECORD (YEARS): 104-90 (7)

ASSISTANT COACH (ALMA MATER/YEAR): Jean Kinn (UNLV '81)

SPORTS INFORMATION DIRECTOR: Glenn Greenspan

OFFICE PHONE: (714) 856-5814

SERIES RECORD: UNLV 7, UCI 0

LAST YEAR: UNLV 76-59; 78-65; 61-60

1984-85 OVERALL RECORD: 21-7

NUMBER OF LETTERWINNERS RETURNING/LOST: 6/6

TOP RETURNING PLAYERS: Cheri Graham (6-3, C, 18.3, 7.5); Erin Higashi (5-7, G, 5.4, 2.8); Valerie Dehn (5-8, G, 5.5, 2.0)

TOP NEWCOMERS: Kippie Brown (5-6, G); Amy Hughes (5-10, F); Natasha Parks (6-0, F)

ALMA MATER (YEAR): Dayton '68

RECORD AT UCI: 104-90

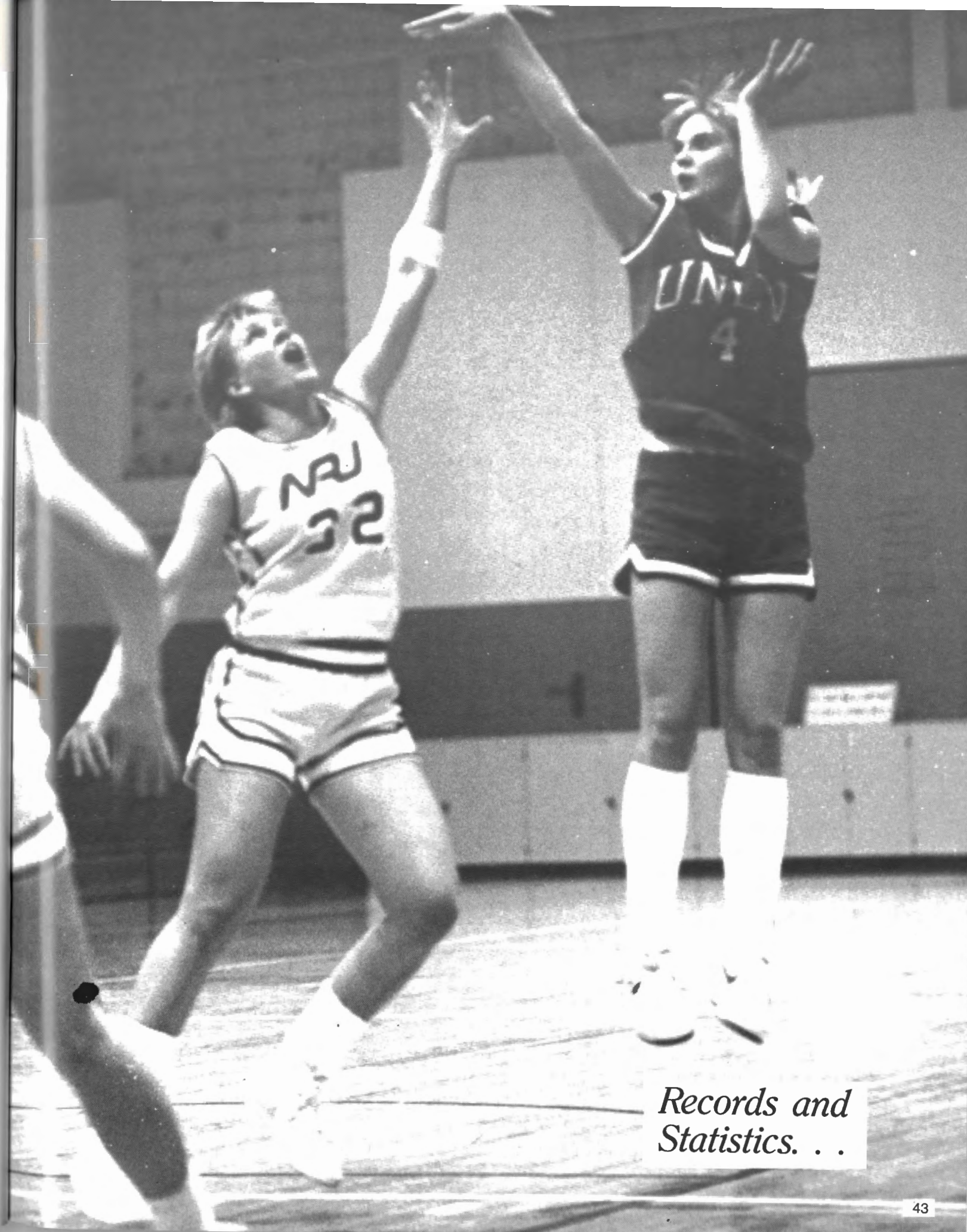

*Records and  
Statistics. . .*



1984-85 UNLV LADY REBEL FINAL BASKETBALL STATISTICS (31 Games)

Record 26-5 PCAA 8-0 Home 13-4; Away 11-1; Neutral 2-0

No.	Name	G-GS	FG-FGA	PCT	FT-FTA	PCT	RB	AVE	PF-DQ	A	TP	AVE	MIN	TO	BK	S
4	Misty Thomas	29-29	217-419	.517	159-208	.764	219	7.5	73-1	178	593	20.4	1004.5	145	10	62
11	Angela Christian	31-30	177-405	.437	53-81	.654	221	7.1	99-1	41	407	13.1	1035	95	30	55
44	Donya Monroe	30-15	154-294	.523	64-116	.551	189	6.3	61-0	40	372	12.4	846	72	19	25
21	Zina Harris	31-31	128-232	.551	82-113	.725	159	5.1	104-4	96	338	10.9	992.5	145	16	72
50	Shauna Crawley	29-5	66-126	.523	45-74	.608	157	5.4	81-4	8	177	6.1	483	45	15	9
10	Kathy LaVern	29-26	69-142	.485	21-29	.724	93	3.2	113-10	23	159	5.5	768	55	30	30
3	Neicy Blair	27-3	51-104	.490	10-21	.476	59	2.1	15-0	12	112	4.1	346	15	1	14
35	Denise Brooks	15-6	27-56	.482	8-14	.571	50	3.3	33-0	10	62	4.1	253	13	1	12
32	Karen Hall	22-0	15-50	.300	14-20	.700	25	1.1	32-0	11	44	2.0	265	22	1	19
55	Jackie Tefft	21-10	11-41	.268	6-8	.750	45	2.1	17-0	6	28	1.3	155	14	6	3
33	Lisa Rhymer	12-0	5-14	.357	3-4	.750	3	0.2	8-0	3	13	1.0	49.5	4	0	4
24	Kris Stiver	6-0	1-3	.333	0-0	—	1	0.2	2-0	0	2	0.3	10.5	1	0	0
5	Saundra McPherson	6-0	1-2	.500	0-0	—	0	—	2-0	0	2	0.3	15	1	0	0
UNLV Totals		31-31	922-1888	.488	465-700	.664	1325	42.7	647-20	395	2309	74.5	6200	612	139	318
Opponent Totals		31-31	718-1799	.399	469-738	.635	1029	33.1	605-23	341	1905	61.5	6200	560	80	272

Score by Halves:	1st	2nd	Total	SEASON ATTENDANCE:
UNLV	1128	1181	2309	Totals -(Dates/Avg) - 23,363 (31/753.6)
OPPONENTS	907	998	1905	Home - (Dates/Avg) - 18,753 (16/1172.0)
				Away - (Dates/Avg) - 4,007 (16/250)
				Neutral - (Dates/Avg) - 563 ( 2/281.5)

1984-85 UNLV LADY REBEL PCAA BASKETBALL STATISTICS

PCAA 8-0; Home 3-0; Away 5-0

No.	Name	G-GS	FG-FGA	PCT	FT-FTA	PCT	RB	AVE	PF-DQ	A	TP	AVE	MIN	TO	BK	S
4	Misty Thomas	8-8	78-127	.614	44-60	.733	72	9.0	17-0	50	200	25.0	291	34	5	17
11	Angela Christian	8-8	40-96	.416	13-21	.619	60	7.5	24-0	10	91	11.3	250	22	13	21
44	Donya Monroe	8-8	47-90	.522	18-29	.620	46	5.7	20-0	14	112	14.0	228	22	6	6
21	Zina Harris	8-8	38-70	.542	12-15	.800	34	4.2	28-2	30	89	11.1	268	32	3	25
50	Shauna Crawley	8-4	24-46	.521	23-41	.560	52	6.5	23-1	4	71	8.8	202	13	7	3
10	Kathy LaVern	7-5	15-29	.517	2-2	1.000	18	2.5	24-3	5	32	4.5	147	8	4	8
35	Denise Brooks	1-1	1-1	1.000	1-2	.500	2	2.0	2-0	2	2	2.0	12	1	0	0
3	Neicy Blair	5-0	8-18	.444	2-6	.333	11	2.2	3-0	1	17	3.4	46	3	1	3
32	Karen Hall	7-0	9-25	.360	4-5	.800	12	1.7	9-0	3	22	3.1	82	5	1	8
55	Jackie Tefft	4-0	5-11	.454	1-2	.500	7	1.7	7-0	2	11	2.7	33	3	1	1
33	Lisa Rhymer	3-0	2-4	.500	3-4	.750	1	0.3	4-0	1	7	2.3	28	1	0	2
24	Kris Stiver	2-0	0-1	—	0-0	—	0	—	2-0	0	0	—	6	1	0	0
5	Saundra McPherson	2-0	1-1	1.000	0-9	—	0	—	0-0	0	2	1.0	7	0	0	0
TOTALS (UNLV)		8-8	269-518	.519	123-184	.657	340	42.5	160-6	124	659	82.3	1600	150	41	95
TOTALS (OPP)		8-8	175-461	.379	127-195	.651	263	32.8	143-4	100	479	59.8	1600	157	21	53

1984-85 UNLV LADY REBEL GAME-BY-GAME RESULTS (26-5 OVERALL; 8-0 PCAA)

DATE	UNLV	OPPONENT	OPP	SITE	LEADING SCORERS
11-26	78	Northern Arizona	56	Flagstaff, AZ	Christian 28
11-30	58	+ Texas A&M	51	Berkeley, CA	Thomas 18
12-1	74	+ University of California	70	Berkeley, CA	Thomas 27
12-4	82	Louisiana State University	76	Las Vegas, NV	Thomas 21
12-7	77	* California State Fullerton	66	Las Vegas, NV	Monroe 17
12-8	64	* TEXAS	95	Las Vegas, NV	Blair, Thomas 14
12-13	58	OHIO STATE UNIVERSITY	72	Las Vegas, NV	Monroe 14
12-29	77	University of Colorado	60	Boulder, CO	Thomas 26
12-30	60	Colorado State	50	Fort Collins, CO	Thomas 21
1-4	71	# Creighton University	69	Las Vegas, NV	Thomas 25
1-5	67	# PENN STATE UNIVERSITY	71	Las Vegas, NV	Thomas 18
1-8	63	West Texas State University	50	Las Vegas, NV	Thomas 24
1-9	75	University of Detroit	53	Las Vegas, NV	Christian, Thomas 21
1-11	74	Oklahoma State University	58	Las Vegas, NV	Christian 22
1-15	71	University of Nevada-Reno	49	Las Vegas, NV	Crawley 23
1-16	86	o UC Santa Barbara	46	Santa Barbara, CA	Thomas 39
1-18	81	Utah State University	48	Logan, UT	Monroe 22
1-19	71	UNIVERSITY OF UTAH	77	Salt Lake, UT	Christian 13
1-24	67	Fairfield University	45	Las Vegas, NV	Thomas 18
1-25	75	o University of the Pacific	50	Las Vegas, NV	Thomas 28
2-2	80	Louisiana Tech	77	Las Vegas, NV	Thomas 24
2-7	95	o University of the Pacific	64	Las Vegas, NV	Thomas 26
2-9	85	University of Nevada-Reno	49	Reno, NV	Thomas 30
2-16	76	o University of California Irvine	59	Irvine, CA	Monroe 19
2-23	98	o UC Santa Barbara	70	Las Vegas, NV	Thomas 28
2-27	78	o University of California Irvine	65	Las Vegas, NV	Thomas 22
3-4	88	o University of Hawaii	66	Honolulu, HI	Monroe 21
3-5	63	o University of Hawaii	59	Honolulu, HI	Thomas 22
3-9	68	‡ University of Hawaii	49	Irvine, CA	Harris 16
3-10	61	‡ University of California Irvine	60	Irvine, CA	Monroe 16
3-15	68	] SAN DIEGO STATE UNIVERSITY	70	Las Vegas, NV	Monroe 20

+ Berkeley Tournament  
\* 7-UP Desert Classic  
# Budweiser Tournament  
o PCAA Games  
‡ PCAA 1985 Tournament  
] NCAA Tournament

1984-85 LADY REBEL INDIVIDUAL POINTS AND REBOUNDS

OPPONENT	BLAIR	BROOKS	TEFFT	THOMAS	HARRIS	MONROE	CRAWLEY	HALL	LaVERN	CHRISTIAN
NAU	2-5	0-1	4-10	20-3	14-7	DNP	0-2	DNP	8-2	28-6
Texas A&M	4-0	DNP	5-7	14-6	12-6	12-5	0-2	DNP	4-3	7-9
California	4-1	9-6	0-5	27-8	10-5	5-8	22-2	DNP	2-3	15-11
LSU	6-2	0-1	0-0	21-9	17-6	14-6	DNP	DNP	5-2	19-5
Fullerton	4-4	5-1	2-3	16-7	8-2	17-11	2-3	DNP	6-8	15-6
Texas	14-4	6-2	4-1	14-4	12-4	7-2	DNP	DNP	6-4	1-4
Ohio State	6-5	0-0	0-0	12-8	13-3	15-5	2-4	DNP	2-0	8-6
Colorado	6-4	0-7	0-0	26-3	8-3	12-7	0-4	2-0	10-6	15-6
Colorado State	0-2	4-6	0-0	21-13	10-4	8-5	0-2	DNP	3-4	14-12
Creighton	2-1	1-2	DNP	25-8	4-4	9-3	6-5	2-0	3-1	17-6
Penn State	DNP	7-5	DNP	18-7	6-4	16-1	0-0	DNP	3-1	17-6
W. Texas St.	0-0	2-4	DNP	24-4	8-3	11-7	3-2	2-1	2-2	9-4
Detroit	7-2	4-5	0-0	21-13	0-2	10-2	4-1	0-0	8-4	21-4
Oklahoma St.	0-0	0-4	0-0	14-10	15-6	9-5	8-3	2-0	2-0	22-2
UN Reno	3-1	0-3	0-3	14-11	13-9	2-5	23-14	0-1	6-0	10-3
UCSB	2-0	2-2	DNP	39-9	10-5	5-5	8-5	DNP	8-2	12-4
Utah State	0-0	DNP	0-1	19-9	11-8	22-10	7-8	0-0	8-8	14-14
Utah	0-0	DNP	DNP	12-3	10-5	12-11	9-4	5-1	10-3	13-13
Fairfield	2-1	DNP	2-1	18-7	6-4	13-6	10-8	4-1	2-3	8-7
Pacific	6-6	DNP	2-3	28-11	8-1	2-2	11-10	4-3	0-2	14-4
Louisiana T.	0-0	DNP	DNP	24-7	11-8	14-9	9-6	1-1	6-5	15-8
Pacific	4-1	DNP	DNP	26-9	16-7	19-6	8-5	6-2	4-2	11-13
UN Reno	2-0	DNP	0-4	30-7	17-8	12-6	8-7	0-4	DNP	16-8
UC Irvine	DNP	DNP	DNP	16-6	13-1	19-9	2-8	4-4	2-0	16-11
UCSB	5-2	DNP	4-2	28-10	11-4	17-7	7-5	6-0	DNP	12-6
UC Irvine	DNP	DNP	DNP	22-7	10-5	15-4	17-8	0-1	6-4	8-8
Hawaii	0-0	DNP	5-2	19-11	8-3	22-6	11-5	2-2	8-4	14-5
Hawaii	DNP	DNP	0-0	22-9	12-8	14-7	7-6	0-0	4-4	4-9
Hawaii	8-6	DNP	DNP	3-0	16-6	8-11	9-9	0-0	14-7	10-7
UC Irvine	14-2	DNP	0-0	DNP	14-8	16-5	2-6	0-0	4-5	11-7
SDSU	9-8	DNP	0-1	DNP	11-10	20-11	2-2	6-2	10-4	10-7



1984-85 UNLV LADY REBEL STAT HIGHS

PLAYER	MOST POINTS	MOST REBOUNDS
Charlotte Blair	14 vs. Texas (H), UC Irvine (N)	8 vs. San Diego State (H)
Denise Brooks	9 vs. California (A)	7 vs. Colorado (A)
Angela Christian	28 vs. Northern Arizona (A)	14 vs. Utah State (A)
Shauna Crawley	23 vs. Nevada-Reno (A)	14 vs. Nevada-Reno (A)
Karen Hall	6 vs. Pacific (H), UCSB (H)	4 vs. UC Irvine (A), Reno (A)
Kathy LaVern	10 vs. Colorado (A), Utah (A), SDSU	8 vs. Utah State (A)
Zina Harris	17 vs. Louisiana St. (H), Reno (A)	9 vs. Reno (H)
Donya Monroe	22 vs. Utah State (A)	11 vs. Fullerton (H), SDSU (H)
Lisa Rhymer	6 vs. UC Santa Barbara (H)	2 vs. UC Santa Barbara (H)
Saundra McPherson	2 vs. UC Santa Barbara (H)	—
Kris Stiver	2 vs. W. Texas State (H)	—
Jackie Tefft	5 vs. Texas A & M (H), Hawaii (A)	10 vs. Northern Arizona (A)
Misty Thomas	39 vs. UC Santa Barbara (A)	13 vs. Colorado St. (A), Detroit (H)

**INDIVIDUAL HIGHS**  
Points Scored — 39, Misty Thomas vs. University of California Santa Barbara (A)  
Field Goals Made — 18, Misty Thomas vs. University of California Santa Barbara (A)  
Field Goals Attempted — 25, Misty Thomas vs. Creighton  
Field Goals Percentage — 1.000 (7-7) Misty Thomas vs. Nevada-Reno (H)  
Free Throws Made — 14, Misty Thomas vs. Colorado (A)  
Free Throws Attempted — 16, Misty Thomas vs. Colorado (A)  
Free Throw Percentage — 1.000 (10-10) Misty Thomas vs. West Texas State (H)  
Rebounds — 14, Shauna Crawley vs. Nevada-Reno (H), Angela Christian vs. Utah St. (A)  
Assists — 11, Misty Thomas vs. University of Detroit (H)  
Blocked Shots — 4, Kathy LaVern vs. Nevada-Reno (H), Angela Christian vs. UCSB (A)  
Steals — 6, Zina Harris vs. Fullerton (H), UC Santa Barbara (A), Pacific (A)

TEAM HIGHS AND LOWS

Lady Rebels	Highs
Points Scored	98 vs. UC Santa Barbara (H)
One Half	55 vs. UC Santa Barbara (H)
Field Goals Made	41 vs. UC Santa Barbara (H)
Field Goals Attempted	76 vs. Pacific
Field Goal Percentage	.684 vs. UC Santa Barbara (A)
Free Throws Made	24 vs. Louisiana Tech (H)
Free Throws Attempted	36 vs. Louisiana Tech (H)
Free Throw Percentage	.941 vs. UC Santa Barbara (H)
Rebounds	65 vs. Utah State (A)
Assists	23 vs. NAU (A), Texas (H)
Blocked Shots	10 vs. UC Santa Barbara (H)
Steals	19 vs. Pacific (H)
Personal Fouls	26 vs. Fullerton (H)
Turnovers	31 vs. Texas (H)

Opponents	Highs
Points Scored	95 vs. Texas (H)
One Half	50 vs. Texas (H)
Field Goals Made	41 vs. Texas (H)
Field Goals Attempted	77 vs. Texas (H)
Field Goal Percentage	.545 vs. Ohio State (H)
Free Throws Made	25 vs. Utah (A), UC Irvine (A)
Free Throws Attempted	38 vs. Utah (A)
Free Throw Percentage	.867 vs. Texas (H)
Rebounds	43 vs. Pacific (H)
Assists	24 vs. Texas (H)
Blocked Shots	9 vs. California (A)
Steals	17 vs. Oklahoma State (H)
Personal Fouls	28 vs. Louisiana State (H)
Turnovers	33 vs. Fairfield (H)

Lows
58 vs. Texas A&M (A)
18 vs. Texas A&M (A)
20 vs. Hawaii (A)
45 vs. Hawaii (A)
.380 vs. Ohio State (H)
8 vs. UC Santa Barbara (A)
14 vs. Texas A&M (A)
.400 vs. UC Santa Barbara (A)
30 vs. Texas (H), Penn State (H)
7 vs. Colorado St. (A), Pacific (H)
0 vs. Creighton (H)
5 vs. Colorado State (A), UCI (N)
12 vs. Nevada-Reno (A)
5 vs. Creighton (H)

Lows
46 vs. UC Santa Barbara (A)
10 vs. Colorado State (A)
15 vs. Utah State (A), Pacific (H)
44 vs. W. Texas St. (H)
.263 vs. Pacific (H)
8 vs. Colorado (A), UCSB (H)
12 vs. Texas A&M (A)
.333 vs. Colorado (A)
25 vs. Ohio State (H)
3 several times
0 several times
1 vs. Creighton (H), UCSB (A)
12 vs. NAU (A), Nevada-Reno (H)
9 vs. Hawaii (A), SDSU (H)

ALL-TIME LADY REBEL RECORDS

**GAME**  
**Points** - 44, Teresa Willis vs. Utah State University, 12-16-78  
**Field Goals** - 18, Debra Waddy vs. Chico State, 1-2-76;  
Misty Thomas vs. UC Santa Barbara, 1-17-85  
**Field Goals Attempted** - 36, Tina Glover vs. Brigham Young University, 2-27-79  
**Free Throws** - 14, Belinda Chandler vs. Drake University, 1-5-78; Misty Thomas vs. Colorado, 12-29-84  
**Free Throws Attempted** - 24, Teresa Willis vs. Cal Poly, Pomoma, 1-13-79  
**Free Throw Percentage** - 1.000 (10-10), Misty Thomas vs. Nevada-Reno, 1-15-85  
**Assists** - 14, Sonia Lykes vs. Cameron University, 1-8-81; Misty Thomas vs. University of Utah, 1-21-84  
**Rebounds** - 26, Kathie Calloway vs. Louisiana State, 1-16-81

**SEASON**  
**Points** - 766, Debra Waddy 1975-76  
**Field Goals** - 332, Debra Waddy 1975-76  
**Field Goals Attempted** - 642, Debra Waddy 1975-76

**Free Throws** - 194, Teresa Willis 1978-79  
**Free Throws Attempted** - 304 Teresa Willis 1978-79  
**Assists** - 180, Misty Thomas 1983-84  
**Rebounds** - 431, Janice Fuller 1975-76  
**Games Played** - 31, Janice Fuller, Donna Wick, Sheila Powell 1975-76  
31, Angela Christian, Zina Harris 1984-85  
**Personal Fouls** - 113, Kathy LaVern 1984-85  
**Blocked Shots** - 37, Tara Garlepp 1983-84

**CAREER**  
**Points** - 1411, Misty Thomas 1982-  
**Field Goals** - 550, Misty Thomas 1982-  
**Field Goals Attempted** - 1050, Misty Thomas 1982-  
**Free Throws** - 311, Misty Thomas 1982-  
**Free Throws Attempted** - 458, Kathie Calloway 1978-82  
**Assists** - 505, Misty Thomas 1982-  
**Rebounds** - 917, Kathie Calloway 1978-82  
**Games Played** - 110, Kathie Calloway 1978-82  
**Personal Fouls** - Kathie Calloway 1978-82

TEAM SEASON RECORDS, GAME, CAREER

Most Games Played, 32 (75-76)  
Most Wins, 27 (75-76)  
Most Losses, 16 (81-82)  
Fewest Wins 8 (74-75)  
Fewest Losses, 2 (77-78)  
Best Win-Loss Percentage, .920 (77-78) (23-2)  
Most Home Wins, 21 (78-79)  
Most Home Losses, 8 (80-81)  
Fewest Home Wins, 6 (74-75)  
Fewest Home Losses, 0 (75-76, 76-77, 77-78, 78-79)  
Best Home Win-Loss Percentage, 1.000 (21-0, 78-79) (12-0, 77-78); (14-0, 75-76); (8-0, 76-77)  
Most Road Wins, 11 (84-85)  
Most Road Losses, 4 (78-79, 80-81)  
Fewest Road Wins, 2 (74-75, 78-79, 80-81)  
Fewest Road Losses, 0 (77-78)  
Best Road Win-Loss Percentage, 1.000 (6-0, 77-78)  
Most Wins on Neutral Court, 3 (75-76); (77-78)  
Most Losses on Neutral Court, 5 (75-76)  
Fewest Wins on Neutral Court, 1 (78-79)  
Best Win-Loss Percentage on Neutral Court, 1.000 (2-0), 84-85  
Most Points, 2846 (75-76)  
Highest Scoring Average, 94.6 (77-78)  
Most Field Goals Attempted, 2948 (75-76)  
Most Field Goals Made, 1254 (75-76)  
Highest Field Goal Percentage, .529 (973-1841, 82-83)  
Most Free Throws Attempted, 928 (78-79)  
Most Free Throws Made, 565 (78-79)  
Highest Free Throw Percentage, .711 (369-519, 82-83)  
Most Rebounds, 2237 (75-76)  
Highest Rebound Average, 69.9 (75-76)  
Most Personal Fouls, 674 (78-79)  
Most Times Fouled Out, 47 (81-82)  
Most Assists, 603 (75-76)

**TEAM GAME RECORDS**  
Most Field Goals Attempted, 132 vs. Skagit Valley Comm. Coll. (1-12-76)  
Most Field Goals Made, 56 vs. So. Utah St. Coll. (1-20-76)  
Highest Field Goal Percentage, .684, (39-50) vs. UC Santa Barbara 1-17-85  
Most Free Throws Attempted, 52 vs. E. Oklahoma St. (12-9-77)  
Highest Free Throw Percentage, .941 (16 of 17) vs. UC Santa Barbara (2-23-85)  
Most Points, 121 vs. University of Colorado (1-9-76)  
Most Rebounds, 92 vs. Skagit Valley Comm. Coll. (1-12-76)  
Most Assists, 37 vs. University of Colorado (1-9-76)

**TEAM CAREER RECORDS, 1974-1985**  
Games Played, 290  
Games Won, 216  
Games Lost, 74  
Winning Percentage, .745  
Total Points, 23,875  
Scoring Average, 82.3  
Field Goals Attempted, 22,617  
Field Goals Made, 9795  
Field Goal Percentage, .433  
Free Throws Attempted, 6,660  
Free Throws Made, 4,285  
Free Throw Percentage, .643  
Rebounds, 14,673  
Rebounds Average, 50.6  
Personal Fouls, 6,038  
Times Fouled Out, 245  
Assists, 4,522



# ALL-TIME UNLV SCORERS

	NAME	GAMES	TP	AVE
1.	Misty Thomas 1982-	88	1,411	16.0
2.	Kathie Calloway 1978-82	110	1319	11.9
3.	Debra Waddy 1975-77	48	1105	23.0
4.	Donya Monroe 1982-	89	1,029	11.6
5.	Penny Welch 1982-83	54	994	18.4
6.	Rochelle Oliver 1982-84	59	989	16.8
7.	Kathy Ricks 1979-81	54	975	18.1
8.	Tina Glover 1978-81	69	952	13.8
9.	Sonia Lykes 1979-83	97	950	9.8
10.	Belinda Chandler 1976-78	43	941	21.8
11.	Teresa Willis 1978-80	49	926	18.9
12.	Sandra Hamilton 1978-80	58	847	14.6
14.	Judy Thomas 1979-82	79	536	6.8
15.	Liz Galloway 1975-77	47	498	10.6
16.	Janice Fuller 1975-77	41	480	11.7
17.	Diane Tillman 1976-78	37	436	11.8
18.	Sherri Hudlow 1976-78	41	432	10.5
19.	Cindy Perkins 1976-78	42	427	10.2
20.	Donna Wick 1975-77	49	426	8.7
21.	Anita Carter 1976-80	100	409	4.1
22.	Janie Fincher 1977-78	25	385	9.2
23.	Sheila Powell 1975-77	41	376	9.2
24.	Jackie Alford 1974-76	44	350	8.0

# UNLV IN POST-SEASON & COACHING RECORDS

## COACHING RECORDS

AIAW Region 8 Tournament

1979-80

USC 78, UNLV 77 (OT)

1978-79

UNLV 87, San Francisco State 78

CS-Long Beach St. 81, UNLV 78

USC 93, UNLV 79

1977-78

UNLV 86, San Jose State 55

UNLV 87, Cal Poly-Pomona 83

UCLA 100, UNLV 88

1975-76

UNLV 85, Chico State 61

CS-Fullerton 67, UNLV 60

UCLA 97, UNLV 77

NWIT Play-Offs

1975-76

UNLV 87, Indiana State 75

Wayland Baptist 68, UNLV 55

UNLV 81, Belmont 68

Yr.	Coach	W	L	Pct.
1974-75	Barbara Quinn	8	7	.533
1975-76	Dan Ayala	26	5	.844
1976-77	Dan Ayala	14	4	.777
1977-78	Dan Ayala	23	2	.920
1978-79	Dan Ayala	24	4	.857
1979-80	Dan Ayala	22	8	.733
1980-81	Sheila Strike	12	12	.500
1981-82	Sheila Strike	13	16	.448
1982-83	Sheila Strike	24	4	.857
1983-84	Sheila Strike-Bolla			
	& Jim Bolla	24	7	.774
1984-85	Sheila Strike-Bolla			
	& Jim Bolla	26	5	.839
	<b>Composite Record</b>	<b>216</b>	<b>74</b>	<b>.745</b>

## COMPOSITE COACHING RECORDS

NCAA Play-Offs

1983-84

CS-Long Beach 78, UNLV 58

PCAA Championships

1983-84

UNLV 90, UC-Irvine 55

NCAA Play-Offs

1984-85

San Diego State 70, UNLV 68

PCAA Championships

1984-85

UNLV 61, UC Irvine 60

Yr.	Coach	W	L	Pct.
1974-75	Barbara Quinn	8	7	.533
1975-80	Dan Ayala	109	23	.827
1980-85	Sheila Strike-Bolla	99	44	.692
1983-85	Jim Bolla	74	16	.822

# Year-By-Year Results

## 1974-75

Record: W 8 L 7  
(Home 6-4, Away 2-3)

UNLV	Opponent	Opp.
69	ARIZONA ST. U.	33
103	DIXIE JR. COLL.	29
54	U.C. Santa Barbara	47
72	U.C. RIVERSIDE	37
71	U. of NEW MEXICO	64
44	U. of RHODE ISLAND	55
74	U. of NEVADA, RENO* (3 OT)	63
63	Utah State U.	70
64	U. of Utah	70
58	Brigham Young U.	55
63	U. of Arizona	96
33	UCLA	99
70	LONG BEACH ST.	80
57	U. OF SO. CALIFORNIA	87
70	PALOMAR COLL.	45
965 (64.3)		930 (62.0)

## 1975-76

Record: W 26 L 5  
(Home 14-0, Away 9-0, Neutral 3-5)

UNLV	Opponent	Opp.
108	NO. ARIZONA U.	20
102	No. Colorado U.*	48
72	U. of Utah*	61
104	UTAH STATE U.	55
111	WEBER STATE U.	70
103	U. of Hawaii#	49
83	Chico State#	73
75	Long Beach State#	83
121	U. of Colorado	48
87	No. Colorado U.	53
119	SKAGIT VALLEY C.C.	26
95	SKAGIT VALLEY C.C.	38
82	U. of So. California	53
80	U.C., Los Angeles	84
116	SO. UTAH STATE U.	36
72	U. of UTAH	65
82	ARIZONA STATE U.	28
117	U. of ARIZONA	51
88	U. of Nevada, Reno	51
84	UTAH STATE U.	52
107	B.Y.U. of Hawaii	16
96	U. of Hawaii	30
82	U. of SO. CALIFORNIA	53
99	U. of KANSAS	84
116	U.C., SANTA BARBARA	58
85	Chico State‡	61
60	Fullerton State‡	67
77	U.C., Los Angeles‡	97
87	Indiana State†	75
55	Wayland Baptist†	68
81	Belmont†	68
2846 (91.8)		1721 (55.5)

\*Utah Holiday Classic  
#Chico State Tournament  
‡AIAW Regionals  
†NWIT Playoffs

## 1976-77

Record: W 14 L 4  
(Home 8-0, Away 6-4)

UNLV	Opponent	Opp.
92	IMMACULATA COLL.*	85
82	DELTA STATE U.*	76
110	UTAH STATE U.	49
92	U.C., SANTA BARBARA	38
71	Kansas State U.	73
108	PEPPERDINE U.	53
89	U. of Utah#	44
68	Cal State, Fullerton#	70
96	U. OF NEB., LINCOLN	72
105	UTAH STATE U.	75
116	WEBER STATE COLL.	74
80	Texas Southern U.‡	64
108	Texas A&M ‡	92

91	Louisiana State U. ‡	92
81	U. of Texas‡	87
72	U. of New Mexico	53
93	U. of New Mexico	54
88	Arizona State U.	57
1642 (91.2)		1208 (67.1)

\*Tournament of Champions  
#Cougar Classic  
‡Houston Classic

## 1977-78

Record: W 23 L 2  
(Home 14-0, Away 6-0, Neutral 3-2)

UNLV	Opponents	Opp.
94	U. of NEW MEXICO	74
96	U. OF NEW MEXICO	78
103	EASTERN OKLA. ST.	68
111	UTAH STATE U.	71
103	U. of UTAH	70
89	TEMPLE JR. COLL.	70
95	TEMPLE JR. COLL.	84
93	CAL ST. FULLERTON†	69
101	DRAKE U.†	86
96	WILLIAM PENN†	80
106	ARIZONA STATE U.	80
103	U. of COLORADO	39
113	KANSAS STATE U.	84
110	Weber State Co..	92
88	Utah State U.	71
62	Kansas State U.*	89
107	Baylor U.*	82
92	U. of Nebraska, Lincoln	74
86	Cal St. Fullerton	76
90	BRIGHAM YOUNG U.	73
79	Pepperdine U.	66
86	San Francisco St.	69
86	San Jose St.#	55
87	Cal Poly, Pomona#	83
88	UCLA#	100
2364 (94.6)		1883 (75.3)

†Tournament of Champions  
\*Jayhawk Classic  
#AIAW District 8 Tournament

## 1978-79

Record: W 24 L 4  
(Home 21-0, Away 2-2, Neutral 1-2)

UNLV	Opponent	Opp.
104	NEW MEXICO ST.	72
106	U. OF ARIZONA	63
96	CAL ST. NORTHIDGE	61
107	ARIZONA ST.	72
81	MONTCLAIR ST.*	75
77	MARYLAND*	70
119	UTAH ST.	95
90	SAN FRANCISCO ST.	52
87	TEXAS A&M	65
98	TEXAS A&M	63
80	NW MISSOURI ST.#	40
88	NO. OKLAHOMA#	65
93	TEMPLE COLL.#	87
93	UNIV. of UTAH	85
91	U. of NEW MEXICO	81
94	CAL POLY, POMONA	82
98	BRIGHAM YOUNG U.	90
78	SAN DIEGO ST.	58
87	CAL ST. FULLERTON	79
107	PEPPERDINE (OT)	97
77	Univ. of New Mexico	69
80	Cal State-Fullerton	72
81	Univ. of Utah	95
94	BRIGHAM YOUNG U. (OT)	103
96	KANSAS	81
86	San Francisco St. †	78
78	Long Beach St. †	81
79	Southern Cal. †	93
2545 (90.9)		2124 (75.9)

\*NIKE Tournament of Champions  
#Las Vegas Round Robin Tourn.  
†WIAW Region 8 Basketball Championships

## 1979-80

Record: W 22 L 8  
(Home 15-3, Away 7-4, Neutral 0-1)

UNLV	Opponents	Opp.
73	New Mexico State	58
71	Oklahoma	51
90	SAN DIEGO STATE	67
77	HOUSTON	56
106	CAL ST., FULLERTON	79
89	UTAH	57
72	New Mexico	83
102	CALIFORNIA	79
61	LOUISIANA TECH†	73
64	TENNESSEE†	84
97	OAKLAND UNIV.#	79
86	UTAH STATE UNIV.#	64
110	BAYLOR UNIV.#	64
83	SEATTLE UNIV.#	63
97	HAWAII	61
101	HAWAII	69
93	California	88
53	Univ. of San Francisco	58
87	TEXAS-EL PASO	56
80	DELTA STATE	69
67	San Diego St.	75
82	Cal State, Fullerton	68
63	Louisiana Tech	74
85	New Orleans	49
69	TENNESSEE TECH*	83
70	NEW MEXICO*	55
87	Hawaii	69
73	Hawaii	64
66	WYOMING	46
77	Southern Calif. (OT)©	78
2431 (81.0)		2019 (67.3)

†NIKE Tournament of Champions  
#Las Vegas Round Robin Tourn.  
\*Desert Classic  
©AIAW Region 8 Tournament

## 1980-81

Record: W 12 L 12  
(Home 10-8, Away 2-4)

UNLV	Opponents	Opp.
92	Eastern Wash. Univ.	81
89	Univ. of San Diego	59
85	Univ. of Oklahoma	96
61	San Diego State Univ.	70
76	San Francisco St. Univ.*	70
98	Cameron Univ.*	82
92	Univ. of New Orleans*	88
68	Univ. of Utah©	78
97	Utah State Univ.©	90
85	Brigham Young Univ.©	98
108	Louisiana St. Univ. (2OT)	110
69	Univ. of Hawaii	52
78	So. Methodist Univ.	61
59	San Diego St. Univ. ©	78
79	Univ. of San Diego ©	66
73	Louisiana Tech. Univ.	97
75	Univ. of New Mexico#	69
85	U.C. Berkeley#	95
83	Cal Poly, SLO	85
45	Cal-State, Long Beach©	83
68	Univ. of San Francisco	69
60	New Mexico State Univ.	57
83	Northern Arizona, Univ.	59
85	Cal-State, Long Beach	97
1893 (78.9)		1890 (78.8)

\*UNLV Round Robin Tourn.  
#UNLV Desert Classic



1981-82		
Record: W 13 L 16		
(Home 11-7, Away 2-9)		
UNLV	Opponent	Opp.
87	Western St.	56
73	Cal-Poly, Pomona	54
76	U. San Diego	60
61	Pacific Christian	51
71	New Mexico	81
78	New Mexico	80
77	Cal-Irvine	54
67	Arizona St.	82
80	San Jose St.	71
72	Nebraska	64
80	Arizona	56
90	Simon-Frazier	44
76	New Orleans	74
61	Cal-Berkeley	66
84	Cameron	71
71	LSU	91
76	U. San Diego	58
60	UCLA	84
57	Oregon State	95
76	Delta State	97
55	LSU	85
60	New Orleans	87
73	SMU	83
68	USF	75
75	BYU	98
84	Hawaii	78
67	Hawaii	68
68	Pepperdine	70
55	Wyoming	67
2078	(71.7)	2110 (72.8)

1982-83		
Record: W 24 L 4		
(Home 17-1, Away 7-3)		
UNLV	Opponent	Opp.
77	FRESNO STATE UNIV.	60
96	at U. of Nevada, Reno	55
66	at Cal State-Fullerton	75
62	at Cal Poly-Pomona	76
87	U. S. INTERNATIONAL UNIV.	43
96.	IDAHO STATE UNIV.	61
86	TEXAS A&M UNIV.	62
62	at Arizona State Univ.	83
69	at Stanford Univ.	68
70	at UC-Berkeley	61
87	UNIV. OF HAWAII	69
104	*WEST TEXAS ST. UNIV.	64
88	*NEW MEXICO ST. UNIV.	54
93	*WASHINGTON ST. UNIV.	65
85	CAMERON UNIV.	56
72	OKLAHOMA BAPTIST UNIV.	58
77	at Creighton Univ. (OT)	72
94	at U. of Nebraska, Lincoln	86
59	at Univ. of Nebraska, Omaha	56
58	LOUISIANA TECH UNIV.	79
77	#UNIV. OF SAN DIEGO	59
93	#UNIV. of MISSISSIPPI	86
91	at Northern Arizona Univ.	63
99	UTAH ST. UNIV.	77
86	FLORIDA INTERNATIONAL UNIV.	75
89	SOUTHERN METHODIST UNIV.	45
102	NORTHERN ARIZONA UNIV.	40
91	OKLAHOMA CITY UNIV.	62
2316	(82.7)	1810 (64.6)
*Las Vegas Budweiser Classic		
#7UP Desert Classic		

1983-84		
Record: W 24 L 7; PCAA W 4 L 0		
(Home 17-2, Away 5-3, Neutral 2-2)		
UNLV	Opponent	Opp.
95	U. of Calif.	63
92	*UC-Santa Barbara	50
72	Baylor Univ.	66
80	Stanford Univ.	55
78	Univ. of Houston	57
65	San Jose St. Univ.	47
86	Drake Univ.	66
59	TEXAS TECH UNIV.	63
79	+ Univ. of New Mexico	39
70	+ ARIZONA ST UNIV.	72
68	+ Univ. of Arkansas	62
67	Univ. of Colorado	41
94	*UC-Santa Barbara	52
67	Fresno State Univ.	58
77	Brigham Young Univ.	72
90	Univ. of Utah	64
71	LOUISIANA ST. UNIV.	100
60	LOUISIANA TECH.	90
76	#*UC-Irvine	45
82	#George Wash. Univ.	58
84	BRIGHAM YOUNG UNIV.	89
116	Utah State Univ.	68
73	Univ. of San Diego	52
53	*UC-Irvine	39
70	*Georgia State Univ.	57
81	*Univ. of Idaho	63
60	*UNIV. OF TEXAS	82
96	No. Arizona Univ.	49
84	So. Methodist Univ.	61
90	**UC-Irvine	55
58	&CAL ST.—LONG BEACH	78
2393	(77.2)	1913 (61.7)
*PCAA Game		
+ Budweiser Round Robin Tourn.		
#Northern Lights Invitational		
**PCAA Championship Game		
&NCAA West Regional Game (1st round)		

1984-85		
Record: W 26 L 5; PCAA W 8 L 0		
(Home 13-4, Away 11-1, Neutral 2-0)		
UNLV	OPPONENT	OPP
78	Northern Arizona	56
58	+ Texas A&M	51
74	+ Univ. of California	70
82	Louisiana State	76
77	*Cal State-Fullerton	66
64	*University of Texas	95
58	Ohio State Univ.	72
77	Univ. of Colorado	60
60	Colorado State	50
71	#Creighton Univ.	69
67	#Penn State	71
63	West Texas State	50
75	Univ. of Detroit	53
74	Oklahoma State Univ.	58
71	Nevada-Reno	49
86	UC Santa Barbara	46
81	Utah State	48
71	Univ. of Utah	77
67	Fairfield Univ.	45
75	Univ. of the Pacific	50
80	Louisiana Tech	77
95	Univ. of the Pacific	64
85	Nevada-Reno	49
76	UC Irvine	59
98	UC Santa Barbara	70
78	UC Irvine	65
88	Univ. of Hawaii	66
63	Univ. of Hawaii	59
68	**Univ. of Hawaii	49
61	**UC Irvine	60
68	***San Diego State Univ.	70
2289	(73.8)	1900 (61.3)
+ Berkeley Tournament		
#7-UP Desert Classic		
#Budweiser Tournament		
**PCAA Tournament		
***NCAA Tournament		

GAME-BY-GAME IN 1984-85

Game No. 1							
UNLV 78 Northern Arizona 56 Flagstaff, AZ Nov. 26, 1984							
UNLV	FG	FGA	FT	FTA	REB	PF	TP
Charlotte Blair	2	3	0	0	5	0	4
Misty Thomas	10	18	0	0	3	3	20
Kathy LaVern	4	5	0	0	2	5	8
Angela Christian	14	17	0	0	6	4	28
Zina Harris	4	7	6	6	7	5	14
Lisa Rhymer	0	0	0	0	0	0	0
Denise Brooks	0	2	0	0	1	1	0
Shauna Crawley	0	1	0	0	2	3	0
Jackie Tefft	2	9	0	0	10	1	4
TEAM TOTALS	36	62	6	6	39	22	78
NAU	FG	FGA	FT	FTA	REB	PF	TP
Stephanie Smith	0	1	0	0	0	0	0
Lori Haydukovich	0	3	2	2	0	0	2
Amber Rudiger	1	5	0	1	1	0	2
Martha Mays	1	2	0	2	2	3	2
Shannon Peterson	5	12	3	3	6	4	13
Julie Hanks	5	14	5	6	4	1	15
Karen Michaels	2	2	0	0	0	0	4
Vicki Hart	0	2	1	2	1	3	1
Dana Brickhouse	0	0	0	2	2	0	0
Pecola Miller	6	15	5	7	8	1	17
TEAM TOTALS	20	56	16	25	28	12	56
SHOOTING							
PERCENTAGES: UNLV - Field Goal .580, Free Throw 1.000							
NAU - Field Goal .350, Free Throw .640							
SCORE BY HALFS							
1st 2nd Final							
UNLV	40	38	78				
NAU	26	30	56				

Game No. 2							
BERKELEY TOURNAMENT							
UNLV 58 Texas A&M 51 Berkeley, CA Nov. 30, 1984							
TEXAS A&M	FG	FGA	FT	FTA	REB	PF	TP
Lisa Langston	5	15	6	8	2	4	16
Holly Hodges	3	8	0	0	3	3	6
Janet Duckham	1	3	0	0	9	1	2
Beth Young	3	6	0	0	2	3	6
Jenni Edgar	5	10	1	2	3	4	11
Rochelle Bennett	0	2	0	0	0	0	0
Romy Gandy	0	0	0	0	1	1	0
Maryann Swearngin	0	1	0	0	1	0	0
Joanna Hooker	1	2	0	0	1	0	2
Ann Trinka	3	6	2	2	2	1	8
TEAM TOTALS	21	53	9	12	28	17	51
UNLV	FG	FGA	FT	FTA	REB	PF	TP
Angela Christian	3	10	1	2	9	0	7
Kathy LaVern	2	7	0	0	3	4	4
Jackie Tefft	2	7	1	2	7	2	5
Misty Thomas	6	18	2	2	6	4	14
Zina Harris	3	7	6	6	6	1	12
Charlotte Blair	2	2	0	0	0	0	4
Donya Monroe	5	7	2	2	5	2	12
Shauna Crawley	0	1	0	0	2	0	0
TEAM TOTALS	23	59	12	14	39	13	58
SHOOTING							
PERCENTAGES: UNLV - Field Goal .390, Free Throw .857							
Texas A&M - Field Goal .396, Free Throw .750							
SCORE BY HALFS							
1st 2nd Final							
Texas A&M	21	30	51				
UNLV	18	40	58				

Game No. 3							
BERKELEY TOURNAMENT - CHAMPIONSHIP GAME							
UNLV 74 California 70 Berkeley, CA Dec. 1, 1984							
UNLV	FG	FGA	FT	FTA	REB	PF	TP
Kathy LaVern	1	2	0	0	3	3	2
Angela Christian	7	17	1	2	11	5	15
Jackie Tefft	0	2	0	0	5	1	0
Misty Thomas	10	20	7	8	5	4	27
Zina Harris	3	8	4	4	5	4	10
Charlotte Blair	1	2	2	2	1	2	4
Denise Brooks	3	8	3	4	6	4	9
Donya Monroe	2	6	1	5	8	1	5
Shauna Crawley	1	3	0	1	2	1	2
TEAM TOTALS	28	68	18	26	49	25	74
CAL	FG	FGA	FT	FTA	REB	PF	TP
Jennifer Bennett	4	9	2	6	4	1	10
Amanda Ray	4	10	6	7	4	4	14
Charlotte Lusschen	2	11	4	6	15	4	8
Jackie Thomas	0	0	0	0	0	0	0
Sue Bruemmer	1	1	0	0	0	0	2
Heli Toikka	1	4	0	0	2	2	2
Stephanie Tamayo	0	0	1	1	4	2	1
Jeannie James	0	2	2	2	2	2	2
Cathy Russi	2	3	0	1	0	4	4
Deborah Saunders	4	6	0	0	0	3	8
Cynthia Cooke	5	11	5	9	7	4	15
Cyn Stehouwer	2	3	0	0	1	0	4
TEAM TOTALS	25	60	20	32	40	26	70
SHOOTING							
PERCENTAGES: UNLV - Field Goal .412, Free Throw .692							
CAL - Field Goal .417, Free Throw .625							
SCORE BY HALFS							
1st 2nd Final							
UNLV	40	34	74				
CAL	44	36	70				

Game No. 4							
UNLV 82 Louisiana St. Univ. 76 Las Vegas, NV Dec. 4, 1984							
LSU	FG	FGA	FT	FTA	REB	PF	TP
Bonita Branch	3	7	0	3	0	5	6
Susan Dixon	0	1	0	0	1	0	0
Denise Morell	0	0	0	0	0	0	0
Jeanetta Burns	3	6	3	4	4	4	9
Rhonda Hawthorne	3	10	0	0	0	2	6
Alisha Jones	8	11	0	0	6	5	16
Karen Linder	4	7	0	2	7	4	8
Natalie Randall	1	3	2	2	1	2	4
Madeline Doucet	4	8	4	5	8	4	12
Gert Scott	4	5	3	3	0	0	11
Lesa Thornton	2	5	0	0	3	2	4
TEAM TOTALS	32	63	12	19	34	28	76
UNLV	FG	FGA	FT	FTA	REB	PF	TP
Charlotte Blair	2	3	2	4	2	0	6
Misty Thomas	7	13	7	9	9	3	21
Angela Christian	9	18	1	2	5	3	19
Kathy LaVern	2	3	1	1	2	5	5
Zina Harris	7	8	3	7	6	2	17
Denise Brooks	0	0	0	0	1	1	0
Donya Monroe	4	9	6	12	6	1	14
Jackie Tefft	0	0	0	0	0	3	0
TEAM TOTALS	31	54	20	35	38	18	82
SHOOTING							
PERCENTAGES: UNLV - Field Goal .570, Free Throw .571							
LSU - Field Goal .507, Free Throw .631							
SCORE BY HALFS	1st	2nd	Final				
LSU	36	40	76				
UNLV	43	39	82				



Game No. 5 7-UP DESERT CLASSIC UNLV 77 CS-Fullerton 66 Las Vegas, NV Dec. 7, 1984							
CSUF	FG	FGA	FT	FTA	REB	PF	TP
Jennifer Latta	2	6	3	5	1	2	7
Meg Gallagher	9	15	9	11	7	4	27
Rhonda Weyer	3	5	0	0	3	3	6
Amy Torczon	0	0	0	2	2	1	0
Kathy Gorman	0	2	0	0	0	1	0
Laura Satorius	0	0	0	0	0	0	0
Alayna McGee	0	1	0	0	0	2	0
Terri Withers	2	7	2	5	4	5	6
Kim Beckhart	3	6	2	6	4	3	8
Robin Holmes	5	11	2	2	4	1	12
TEAM TOTALS	24	53	18	31	29	22	66

UNLV	FG	FGA	FT	FTA	REB	PF	TP
Charlotte Blair	1	2	2	2	4	1	4
Misty Thomas	4	8	8	9	7	4	16
Angela Christian	7	14	1	1	6	4	15
Kathy LaVern	3	7	0	0	8	3	6
Zina Harris	3	8	2	2	2	0	8
Lisa Rhymer	1	1	0	0	0	2	2
Denise Brooks	1	2	3	3	1	3	5
Donya Monroe	7	11	3	7	11	3	17
Shauna Crawley	1	1	0	0	3	4	2
Jackie Tefft	1	5	0	0	3	2	2
TEAM TOTALS	29	59	19	24	45	26	77

SHOOTING  
PERCENTAGES: UNLV - Field Goal .492, Free Throw .792  
CSUF - Field Goal .452, Free Throw .581

SCORE BY HALFS	1st	2nd	Final
CSUF	23	43	66
UNLV	42	35	77

Game No. 6  
7-UP DESERT CLASSIC - CHAMPIONSHIP GAME  
Univ. of Texas 95 UNLV 64 Las Vegas, NV Dec. 8, 1984

TEXAS	FG	FGA	FT	FTA	REB	PF	TP
Michele Eglinger	0	0	0	0	2	0	0
Fran Harris	4	13	5	5	1	4	13
Gay Hemphill	10	13	1	1	5	2	21
Kriss Ethridge	1	2	1	1	1	0	3
Beverly Williams	4	7	0	1	0	3	8
Andrea Lloyd	6	11	2	3	10	3	14
Shell Bollin	1	2	0	0	1	1	2
C.J. Jones	1	8	0	0	2	2	2
Kamis Ethridge	3	4	0	0	3	2	6
Yulonda Wimbish	4	6	0	0	4	4	8
Cara Priddy	7	11	4	4	5	0	18
TEAM TOTALS	41	77	13	15	37	21	95

UNLV	FG	FGA	FT	FTA	REB	PF	TP
Charlotte Blair	7	10	0	0	4	0	14
Misty Thomas	5	18	4	6	4	1	14
Angela Christian	0	3	1	2	4	4	1
Kathy LaVern	2	4	2	2	4	3	6
Zina Harris	5	7	2	3	4	4	12
Denise Brooks	2	7	2	2	3	2	6
Donya Monroe	3	4	1	2	2	1	7
Jackie Tefft	1	1	2	2	1	0	4
TEAM TOTALS	25	54	14	19	30	15	64

SHOOTING PERCENTAGES: UNLV - Field Goal .462, Free Throw .737

Texas - Field Goal .532, Free Throw .867

SCORE BY HALFS	1st	2nd	Final
Texas	45	50	95
UNLV	30	34	64

Game No. 7  
Ohio State 72 UNLV 58 Las Vegas, NV Dec. 13, 1984

OHIO STATE	FG	FGA	FT	FTA	REB	PF	TP
Yvette Angel	11	17	6	9	3	2	28
Toni Roesch	2	6	0	0	2	3	4
Liana Coutts	2	4	0	0	0	3	4
Joni Mazzola	0	0	0	0	0	0	0
Barb Smith	0	1	0	0	0	0	0
Carla Chapman	3	6	2	4	2	4	8
Theresa Busch	2	5	0	0	0	2	4
Francine Lewis	3	4	1	2	2	5	7
Jodi Roth	2	3	2	2	2	2	6
Kristin Watt	0	0	0	0	0	0	0
Rhonda Winters	0	0	0	0	0	1	0
Tracey Hall	4	9	0	2	12	4	8
Teresa Dombkowski	0	0	1	2	0	0	1
TEAM TOTALS	30	55	12	21	25	24	72

UNLV	FG	FGA	FT	FTA	REB	PF	TP
Charlotte Blair	3	6	0	0	5	0	6
Misty Thomas	4	14	4	6	8	3	12
Angela Christian	3	14	2	2	6	2	8
Kathy LaVern	1	2	0	0	0	4	2
Zina Harris	5	8	3	6	3	5	13
Denise Brooks	0	2	0	2	0	4	0
Donya Monroe	6	10	3	4	5	1	15
Shauna Crawley	0	0	2	2	4	1	2
Jackie Tefft	0	0	0	0	0	0	0
TEAM TOTALS	22	58	14	22	36	20	58

SHOOTING  
PERCENTAGES: UNLV - Field Goal .380, Free Throw .640  
OHIO STATE - Field Goal .570, Free Throw .570

SCORE BY HALFS	1st	2nd	Final
Ohio State	38	34	72
UNLV	32	26	58

Game No. 8  
UNLV 77 Univ. of Colorado 60 Boulder, CO Dec. 29, 1984

UNLV	FG	FGA	FT	FTA	REB	PF	TP
Charlotte Blair	3	5	0	0	4	2	6
Kathy LaVern	4	6	2	3	6	4	10
Jackie Tefft	0	1	0	0	0	0	0
Zina Harris	2	3	4	6	3	5	8
Misty Thomas	6	18	14	16	6	1	26
Saundra McPherson	0	1	0	0	0	0	0
Angela Christian	7	14	1	4	6	4	15
Karen Hall	0	1	0	0	0	0	0
Denise Brooks	0	0	0	1	7	0	0
Donya Monroe	6	11	0	0	7	2	12
Shauna Crawley	0	3	0	0	4	2	0
TEAM TOTALS	28	63	21	30	50	20	77

COLORADO	FG	FGA	FT	FTA	REB	PF	TP
Nina Smith	5	12	3	6	11	4	13
Patty Slighter	2	6	0	0	4	0	4
LeeAnn Banks	7	15	2	9	15	3	16
Kris Holwerda	2	3	0	3	1	3	4
Therese Puchalski	1	7	0	2	2	2	2
Julie Moore	2	4	0	0	1	1	4
Angie Duncan	0	3	3	4	0	1	3
Erin Carson	5	12	0	0	3	4	10
Aileen Murray	2	3	0	0	2	4	4
TEAM TOTALS	26	65	8	24	41	22	60

SHOOTING  
PERCENTAGES: UNLV - Field Goal .444, Free Throw .700  
COLORADO - Field Goal .400, Free Throw .333

SCORE BY HALF	1st	2nd	Final
UNLV	40	37	77
Colorado	28	32	60

GAME NO. 9  
UNLV 60 Colorado State 50 Fort Collins, CO Dec. 30, 1984

UNLV	FG	FGA	FT	FTA	REB	PF	TP
Charlotte Blair	0	1	0	0	2	0	0
Misty Thomas	8	19	5	9	13	3	21
Kathy LaVern	0	1	3	6	4	4	3
Angela Christian	6	13	2	5	12	4	14
Zina Harris	4	8	2	2	4	5	10
Denise Brooks	2	3	0	0	6	0	4
Donya Monroe	3	8	2	2	5	3	8
Shauna Crawley	0	4	0	2	2	2	0
Jackie Tefft	0	0	0	0	0	2	0
TEAM TOTALS	23	57	14	26	52	23	60

COLORADO STATE	FG	FGA	FT	FTA	REB	PF	TP
Deb Pelekoudas	4	9	0	2	1	5	8
Jane Short	0	3	1	3	1	1	1
Sherry Neely	4	7	0	0	6	5	8
Karen Kreuzer	2	12	6	9	7	4	10
Jennifer Halbach	2	8	5	8	7	4	9
Mary Jo Berenato	5	12	2	3	2	4	12
Vicki Fischer	0	0	0	0	0	0	0
Pam Smith	0	1	0	0	0	0	0
Beth Supensky	0	1	0	0	1	0	0
Darla DeRuiter	0	0	2	4	3	0	2
TEAM TOTALS	17	53	16	29	35	23	50

SHOOTING  
PERCENTAGES: UNLV - Field Goal .403, Free Throw .538  
CSU - Field Goal .320, Free Throw .551

SCORE BY HALFS	1st	2nd	Final
UNLV	30	30	60
Colorado State	40	10	50

Game No. 10  
BUDWEISER TOURNAMENT  
UNLV 71 Creighton Univ. 69 Las Vegas, NV Jan. 4, 1985

CREIGHTON	FG	FGA	FT	FTA	REB	PF	TP
Tanya Warren	3	6	3	4	2	5	9
Gayle Heimstra	3	5	0	0	0	1	6
Connie Yori	7	14	9	11	4	3	23
Pam Rudisill	0	0	0	0	0	0	0
Amy Allard	3	7	2	2	4	4	8
Pam Gradoville	5	9	3	6	9	3	13
Janet Ensign	4	7	2	5	7	4	10
TEAM TOTAL	25	48	19	28	40	20	69

UNLV	FG	FGA	FT	FTA	REB	PF	TP
Charlotte Blair	1	3	0	0	1	0	2
Misty Thomas	10	25	5	6	8	4	25
Angela Christian	6	19	4	4	7	4	16
Kathy LaVern	3	5	0	0	1	4	6
Zina Harris	1	2	2	4	4	5	4
Karen Hall	1	2	0	0	0	1	2
Denise Brooks	0	0	1	2	2	3	1
Donya Monroe	4	8	1	1	3	3	9
Shauna Crawley	2	2	2	6	5	1	6
TEAM TOTALS	28	66	15	23	38	25	71

SHOOTING  
PERCENTAGES: UNLV - Field Goal .424, Free Throw .652  
Creighton - Field Goal .521, Free Throw .679

SCORE BY HALFS	1st	2nd	Final
Creighton	25	44	69
UNLV	32	39	71

Game No. 11  
BUDWEISER TOURNAMENT - CHAMPIONSHIP GAME  
Penn State 71 UNLV 67 Las Vegas, NV Jan. 5, 1985

PENN STATE	FG	FGA	FT	FTA	REB	PF	TP
Lisa Faloon	2	4	0	0	1	1	4
Jane Gilpin	0	4	0	2	2	1	0
Kahadeejah Herbert	4	6	4	5	4	5	12
Bethany Collins	4	6	0	0	4	3	8
Suzie McConnell	4	14	10	12	2	2	18
Lorraine McGirt	6	11	2	2	6	4	14
Vanessa Paynter	0	4	1	3	2	4	1
Vicki Link	7	10	0	0	6	2	14
TEAM TOTALS	27	53	17	24	30	22	71

UNLV	FG	FGA	FT	FTA	REB	PF	TP
Misty Thomas	5	10	8	10	7	5	18
Angela Christian	8	14	1	2	6	3	17
Kathy LaVern	1	2	1	2	1	2	3
Zina Harris	3	7	0	0	4	4	6
Karen Hall	0	2	0	0	2	1	0
Denise Brooks	3	3	1	3	5	2	7
Donya Monroe	8	10	0	3	1	1	16
Shauna Crawley	0	0	0	0	0	1	0
TEAM TOTALS	28	48	11	20	30	19	67

SHOOTING  
PERCENTAGES: UNLV - Field Goal .583, Free Throw .550  
PENN STATE - Field Goal .509, Free Throw .708

SCORE BY HALFS	1st	2nd	Final
PENN STATE	29	42	71
UNLV	27	40	67

Game No. 12  
UNLV 63 West Texas State 50 Las Vegas, NV Jan. 8, 1985

WEST TEXAS STATE	FG	FGA	FT	FTA	REB	PF	TP
Angela Seay	0	0	0	0	0	0	0
Von Tucker	2	5	5	7	3	4	9
Kelli Hardin	0	2	1	2	1	0	1
Megan Kinen	2	5	0	0	0	2	4
Julie Burnham	1	2	0	0	0	5	2
Vanessa Wells	3	8	1	2	0	5	7
Maria Linggi	2	5	0	0	2	1	4
Machelle Whitehead	2	9	8	11	10	3	12
Sandra Norton	4	6	0	1	4	0	8
Gwenda Johnson	1	2	1	2	3	3	3
TEAM TOTALS	17	44	16	25	27	23	50



Game No. 13							
UNLV 75	Univ. of Detroit 53			Las Vegas, NV Jan. 9, 1985			
DETROIT	FG	FGA	FT	FTA	REB	PF	TP
Cassandra Pack	2	6	3	4	1	1	7
Sally Longe	2	2	0	0	0	0	4
Regina Pierce	4	13	4	5	0	4	12
Clarice Pearce	2	3	0	0	1	2	4
Kim McCartha	0	0	0	0	2	0	0
Brenda Hawkins	1	3	0	0	2	1	2
Amy Austin	2	5	0	0	1	1	4
Daphne Smith	3	11	1	2	2	2	7
Lori Wydryck	1	6	0	0	4	1	2
Briget Howard	3	10	3	6	6	5	9
Linda Tennant	0	1	2	2	0	4	2
TEAM TOTALS	20	60	13	19	27	21	53

UNLV	FG	FGA	FT	FTA	REB	PF	TP
Charlotte Blair	3	4	1	2	2	2	7
Misty Thomas	6	9	9	9	13	1	21
Angela Christian	9	13	3	6	4	1	21
Kathy LaVern	4	5	0	0	4	3	8
Zina Harris	0	1	0	1	2	3	0
Kris Stiver	0	0	0	0	0	0	0
Karen Hall	0	1	0	0	0	1	0
Lisa Rhymer	0	4	0	0	0	1	0
Denise Brooks	2	3	0	0	5	2	4
Donya Monroe	5	8	0	0	2	2	10
Shauna Crawley	2	2	0	2	1	1	4
Jackie Tefft	0	0	0	0	0	0	0
TEAM TOTALS	31	50	13	20	35	17	75

SHOOTING  
PERCENTAGES: UNLV - Field Goal .620, Free Throw .650  
Detroit - Field Goal .333, Free Throw .684

SCORE BY HALFS	1st	2nd	Final
Detroit	26	27	53
UNLV	42	33	75

Game No. 14							
UNLV 74	Oklahoma State 58			Las Vegas, NV Jan. 11, 1985			

OSU	FG	FGA	FT	FTA	REB	PF	TP
Lisa Campbell	0	6	0	0	3	2	0
Dahrenda James	0	0	0	0	0	1	0
Irenetta Henley	2	9	1	2	0	3	5
Marla Douglas	1	1	1	2	2	1	3
Jamie Stess	3	6	1	1	2	2	7
Jackie Glosson	6	16	4	4	5	3	16
Kathy Schultz	3	7	8	10	7	3	14
Joyce Johnson	2	5	6	9	5	3	10
Denise Derrieux	0	1	3	4	2	0	3
TEAM TOTALS	17	51	24	32	29	18	58

UNLV	FG	FGA	FT	FTA	REB	PF	TP
Charlotte Blair	0	0	0	0	0	0	0
Misty Thomas	6	11	2	2	10	3	14
Saundra McPherson	0	0	0	0	0	1	0
Angela Christian	11	16	0	0	2	3	22
Kathy LaVern	1	4	0	0	0	4	2
Zina Harris	5	7	5	7	6	1	15
Kris Stiver	0	0	0	0	0	0	0
Karen Hall	0	2	2	3	0	1	2
Lisa Rhymer	1	2	0	0	0	0	2
Denise Brooks	0	1	0	0	4	4	0
Donya Monroe	3	5	3	5	5	2	9
Shauna Crawley	4	5	0	2	3	5	8
Jackie Tefft	0	0	0	0	0	0	0
TEAM TOTALS	31	53	12	19	34	24	74

SHOOTING  
PERCENTAGES: UNLV - Field Goal .584, Free Throw .631  
OSU - Field Goal .333, Free Throw .751

SCORE BY HALFS	1st	2nd	Final
OSU	24	34	58
UNLV	34	40	74

Game No. 15							
UNLV 71	Nevada-Reno 49			Las Vegas, NV Jan. 15, 1985			

UNR	FG	FGA	FT	FTA	REB	PF	TP
Linda Harem	2	9	0	0	4	3	4
Kate Templeton	1	3	0	0	0	0	2
Angie Taylor	1	2	0	0	4	1	2
Karen Friei	4	7	0	0	1	0	8
Alice Spay	0	1	0	0	0	0	0
Luvina Beckley	1	13	1	3	5	3	3
Carrie Fry	2	2	0	0	0	1	4
Kit Larsen	4	19	0	2	3	3	8
Chris Starr	5	11	8	8	6	1	18
TEAM TOTALS	20	67	9	13	35	12	49

UNLV	FG	FGA	FT	FTA	REB	PF	TP
Charlotte Blair	1	3	1	2	1	1	3
Misty Thomas	7	7	0	0	11	0	14
Angela Christian	4	14	2	2	3	2	10
Kathy LaVern	3	8	0	0	0	4	6
Zina Harris	5	9	3	4	9	1	13
Karen Hall	0	1	0	0	1	0	0
Lisa Rhymer	0	0	0	0	0	0	0
Denise Brooks	0	2	0	0	3	2	0
Donya Monroe	1	3	0	2	5	1	2
Shauna Crawley	10	16	3	5	14	1	23
Jackie Tefft	0	2	0	0	3	0	0
TEAM TOTALS	31	65	9	15	52	12	71

SHOOTING  
PERCENTAGES: UNLV - Field Goal .476, Free Throw .600  
UNR - Field Goal .298, Free Throw .692

SCORE BY HALFS	1st	2nd	Final
UNR	23	26	49
UNLV	39	32	71

Game No. 16							
UNLV 86	UC Santa Barbara 46			Santa Barbara, CA Jan. 16, 1985			

UNLV	FG	FGA	FT	FTA	REB	PF	TP
Charlotte Blair	1	1	0	2	0	0	2
Misty Thomas	18	24	3	7	9	3	39
Kathy LaVern	4	5	0	0	2	3	8
Angela Christian	6	10	0	0	4	3	12
Zina Harris	5	7	0	0	5	4	10
Denise Brooks	1	2	0	0	2	2	2
Donya Monroe	2	6	1	4	5	2	5
Shauna Crawley	2	2	4	7	5	2	8
TEAM TOTALS	39	57	8	20	36	19	86

UCSB	FG	FGA	FT	FTA	REB	PF	TP
Kim Brown	0	1	0	2	0	1	0
Kim Tablada	1	1	0	0	0	0	2
Susan Coupland	3	10	0	0	3	2	6
Kristen Nicholson	4	9	7	10	4	3	15
Pat Niichel	0	2	1	2	3	0	1
Shelly Neal	3	9	0	1	2	2	6
Tracie Hightower	1	7	0	1	5	3	2
Rebecca Rehder	6	10	0	0	3	2	12
Kira Anthofer	1	1	0	0	3	4	2
TEAM TOTALS	19	60	8	16	30	17	46

SHOOTING  
PERCENTAGES: UNLV - Field Goal .684, Free Throw .400  
UCSB - Field Goal .367, Free Throw .500

SCORE BY HALFS	1st	2nd	Final
UNLV	37	49	86
UCSB	22	24	46

Game No. 17							
UNLV 81	Utah State 48			Logan, UT Jan. 18, 1985			

UNLV	FG	FGA	FT	FTA	REB	PF	TP
Charlotte Blair	0	0	0	0	0	0	0
Misty Thomas	6	13	7	11	7	4	19
Kathy LaVern	3	8	2	2	8	5	8
Angela Christian	6	14	2	2	14	2	14
Zina Harris	5	10	1	3	8	4	11
Chris Stiver	0	1	0	0	1	0	0
Karen Hall	0	3	0	1	0	2	0
Lisa Rhymer	0	0	0	0	0	0	0
Donya Monroe	8	15	6	7	10	3	22
Shauna Crawley	2	4	3	3	8	5	7
Jackie Tefft	0	1	0	0	1	0	0
TEAM TOTALS	30	69	21	29	50	25	81

UTAH STATE	FG	FGA	FT	FTA	REB	PF	TP
Jackie Allen	1	4	0	4	4	5	2
Kelly Bastian	0	4	2	2	4	4	2
Charrise Bremond	0	1	2	2	0	1	2
Stephanie Cooper	5	14	2	5	7	1	17
Lynn Darrington	0	2	1	2	4	1	1
Becky Hale	0	1	0	0	0	1	0
Maryln Harmer	6	14	2	2	3	3	14
April Hatdh	3	9	2	5	7	4	8
Angela Ice	0	3	2	3	4	4	2
Jenise Vandervegt	0	0	0	0	0	0	0
Angela Wells	0	2	0	0	0	0	0
TEAM TOTALS	15	47	13	25	34	24	48

SHOOTING  
PERCENTAGES: UNLV - Field Goal .430, Free Throw .720  
USU - Field Goal .360, Free Throw .520

3-POINT GOALS: Cooper (5-8), Bremond (0-1)

SCORE BY HALFS	1st	2nd	Final
UNLV	47	34	81
Utah State	27	21	48

Game No. 18							
Univ. of Utah 77	UNLV 71			Salt Lake City, UT Jan. 19, 1985			

UNLV	FG	FGA	FT	FTA	REB	PF	TP
Charlotte Blair	0	0	0	0	0	0	0
Misty Thomas	5	14	2	3	3	4	12
Saundra McPherson	0	0	0	0	0	0	0
Kathy LaVern	5	8	0	0	3	5	10
Angela Christian	6	13	1	2	13	4	13
Zina Harris	4	6	2	4	5	5	10
Karen Hall	1	2	3	5	1	3	5
Donya Monroe	5	10	2	4	11	2	12
Shauna Crawley	3	7	3	3	4	5	9
TEAM TOTALS	29	60	13	21	43	28	71

UTAH	FG	FGA	FT	FTA	REB	PF	TP
Anita Stites	2	6	2	3	0	3	6
Leshia Lee	2	7	8	12	10	1	12
Trudy Sanderson	5	9	5	7	8	4	15
Stacy Martin	0	0	0	2	0	2	0
Jamie Clinton	0	3	0	0	0	2	0
Anne Handy	8	18	7	8	10	2	23
Leslie Neebling	0	0	0	1	1	0	0
Nila Rogers	4	8	0	0	3	1	8
Reggie Wright	5	10	3	5	2	4	13
Donna Holzwarth	0	0	0	0	2	0	0
TEAM TOTALS	26	61	25	38	38	19	77

SHOOTING  
PERCENTAGES: UNLV - Field Goal .483, Free Throw .619  
Utah - Field Goal .426, Free Throw .658

SCORE BY HALFS	1st	2nd	Final
UNLV	36	35	71
Utah	36	41	77

Game No. 19							
UNLV 67	Fairfield Univ. 45			Las Vegas, NV Jan. 24, 1985			

FAIRFIELD	FG	FGA	FT	FTA	REB	PF	TP
Trish Barrett	0	1	0	0	1	1	0
Dana Pellagrino	2	7	4	6	5	5	8
Karen Brandt	0	0	0	0	0	1	0
Patrice Wallace-Moore	3	6	0	2	5	5	6
Lauren Miklavic	0	1	0	0	0	0	0
Tasia Turkalo	1	4	1	2	6	1	3
Pam Rivers	1	9	3	5	6	2	5
Alison Martinsky	3	11	0	0	5	3	6
Sue MacMullan	1	3	2	2	1	1	4
Chris McGuinness	6	13	1	2	2	0	13
TEAM TOTALS	17	55	11	19	42	19	45



Game No. 21  
UNLV 80 Louisiana Tech 77 Las Vegas, NV Feb. 2, 1985

LOUISIANA TECH	FG	FGA	FT	FTA	REB	PF	TP
Janet Karvonen	2	6	0	0	0	3	4
Pennee Hall	1	2	0	0	2	0	2
Teresa Weatherspoon	5	8	0	1	4	3	10
Tori Harrison	6	11	2	5	11	5	14
Angela Lawson	3	6	1	1	2	0	7
Kay Konerza	0	3	1	2	0	1	1
Pam Gant	11	21	2	2	4	2	24
Tatia Brown	0	1	2	3	2	4	2
Stacey Davis	1	7	9	14	5	5	11
Erica Westbrook	0	1	2	2	4	4	2
TEAM TOTALS	29	66	19	30	47	27	77

UNLV	FG	FGA	FT	FTA	REB	PF	TP
Charlotte Blair	0	0	0	0	0	0	0
Misty Thomas	8	15	8	12	7	2	24
Kathy LaVern	3	4	0	0	5	5	6
Angela Christian	5	16	5	6	8	4	15
Zina Harris	5	9	1	2	8	4	11
Karen Hall	0	0	1	2	1	1	1
Donya Monroe	5	12	4	7	9	3	14
Shauna Crawley	2	7	5	7	6	5	9
TEAM TOTALS	28	63	24	36	56	24	80

SHOOTING  
PERCENTAGES: UNLV - Field Goal .444, Free Throw .666  
Louisiana Tech - Field Goal .439, Free Throw .633

SCORE BY HALFS	1st	2nd	Final
Louisiana Tech	36	41	77
UNLV	34	46	80

ATTENDANCE: 3,387

Game No. 22  
UNLV 95 Univ. of the Pacific 64 Stockton, CA Feb. 7, 1985

UNLV	FG	FGA	FT	FTA	REB	PF	TP
Charlotte Blair	2	2	0	0	1	0	4
Misty Thomas	10	20	6	9	9	1	26
Kathy LaVern	2	6	0	0	2	5	4
Angela Christian	4	14	3	4	13	4	11
Zina Harris	8	12	0	0	7	2	16
Karen Hall	1	3	4	4	2	1	6
Lisa Rhymer	0	0	1	2	0	0	1
Donya Monroe	8	13	3	5	6	3	19
Shauna Crawley	4	6	0	0	5	2	8
TEAM TOTALS	39	76	17	24	49	18	95

UOP	FG	FGA	FT	FTA	REB	PF	TP
Shellie Linden	2	9	4	4	3	3	8
Mary Lary	4	11	1	2	1	3	9
Donna Kloppenberg	1	1	0	0	2	1	2
Janet Whitney	2	7	5	7	3	0	9
Janet Otto	2	6	3	4	7	1	7
Gretchen Meinhardt	2	4	2	3	2	5	6
Jane Geiger	8	19	7	8	9	4	23
TEAM TOTALS	21	57	22	28	31	17	64

SHOOTING  
PERCENTAGES: UNLV - Field Goal .510, Free Throw .710  
UOP - Field Goal .370, Free Throw .790

SCORE BY HALFS	1st	2nd	Final
UNLV	42	53	95
UOP	29	35	64

Game No. 23  
UNLV 85 Nevada-Reno 49 Reno, NV Feb. 9, 1985

UNLV	FG	FGA	FT	FTA	REB	PF	TP
Charlotte Blair	1	1	0	0	0	0	2
Misty Thomas	11	15	8	12	7	2	30
Saundra McPherson	0	0	0	0	0	0	0
Angela Christian	7	16	2	2	8	4	16
Zina Harris	7	10	3	5	8	4	17
Karen Hall	0	2	0	0	4	4	0
Donya Monroe	6	12	0	0	6	2	12
Shauna Crawley	4	6	0	0	7	4	8
Jackie Tefft	0	1	0	0	4	2	0
TEAM TOTALS	36	63	13	19	49	20	85

UNR	FG	FGA	FT	FTA	REB	PF	TP
Linda Harem	2	9	0	0	0	1	4
Kate Templeton	0	3	0	0	1	1	0
Angie Taylor	1	5	1	2	4	1	3
Karen Friei	1	5	2	3	1	3	4
Luvina Beckley	3	11	3	5	4	4	9
Carrie Fry	1	5	1	2	4	0	3
Kit Larsen	3	9	0	0	1	5	6
Chris Starr	8	13	4	4	7	1	20
TEAM TOTALS	19	60	11	16	26	16	49

SHOOTING  
PERCENTAGES: UNLV - Field Goal .571, Free Throw .684  
UNR - Field Goal .317, Free Throw .688

SCORE BY HALFS	1st	2nd	Final
UNLV	40	45	85
UNR	26	23	49

Game No. 24  
UNLV 76 UC Irvine 59 Irvine, CA Feb. 16, 1985

UNLV	FG	FGA	FT	FTA	REB	PF	TP
Misty Thomas	4	9	8	10	6	4	16
Kathy LaVern	1	1	0	0	0	5	2
Angela Christian	7	17	4	6	11	4	16
Zina Harris	6	11	1	2	1	3	13
Karen Hall	2	17	0	0	4	3	4
Donya Monroe	9	17	1	1	9	2	19
Shauna Crawley	0	1	2	4	8	3	2
TEAM TOTALS	30	63	16	23	41	24	76

UCI	FG	FGA	FT	FTA	REB	PF	TP
Dorothy Lewis	5	10	6	6	2	5	16
Erin Higashi	0	4	0	0	0	0	0
Valerie Dehn	1	6	5	8	3	4	7
Natalie Crawford	1	1	0	2	2	0	2
Zalina Walton	0	0	0	0	1	2	0
Vickie Simpson	0	6	0	0	1	1	0
Jackie Vanderpoel	0	4	0	0	4	4	0
Cheri Graham	10	15	14	15	10	1	34
Sue Randall	0	1	0	1	3	4	0
TEAM TOTALS	17	43	25	32	30	21	59

SHOOTING  
PERCENTAGES: UNLV - Field Goal .476, Free Throw .696  
UCI - Field Goal .395, Free Throw .781

SCORE BY HALFS	1st	2nd	Final
UNLV	30	46	76
UCI	27	32	59

Game No. 25  
UNLV 98 UC Santa Barbara 70 Las Vegas, NV Feb. 23, 1985

UCSB	FG	FGA	FT	FTA	REB	PF	TP
Kim Brown	0	4	0	2	2	2	0
Kim Tablada	1	2	0	0	3	2	2
Susan Coupland	9	12	0	1	6	2	18
Kristen Nicholson	5	8	6	10	2	4	16
Pat Niichel	5	10	1	2	0	2	11
Shelly Neal	0	1	1	2	1	0	1
Tracie Hightower	1	2	0	0	2	0	2
Lisa Wayne	0	1	1	2	0	0	1
Rebecca Rehder	3	9	9	10	6	4	15
Kira Anthofer	2	2	0	0	2	0	4
TEAM TOTALS	26	51	18	29	29	16	70

UNLV	FG	FGA	FT	FTA	REB	PF	TP
Charlotte Blair	2	8	1	2	4	1	5
Misty Thomas	11	15	6	6	10	0	28
Saundra McPherson	1	1	0	0	0	0	2
Angela Christian	4	17	4	4	6	4	12
Zina Harris	5	11	1	1	4	5	11
Kris Stiver	0	1	0	0	0	1	0
Karen Hall	3	5	0	0	0	1	6
Lisa Rhymer	2	4	2	2	2	3	6
Donya Monroe	8	13	1	1	7	3	17
Shauna Crawley	3	6	1	1	5	3	7
Jackie Tefft	2	4	0	0	2	3	4
TEAM TOTALS	41	82	16	17	43	24	98

SHOOTING  
PERCENTAGES: UNLV - Field Goal .493, Free Throw .941  
UCSB - Field Goal .509, Free Throw .620

SCORE BY HALFS	1st	2nd	Final
UCSB	27	43	70
UNLV	55	43	98

Game No. 26  
UNLV 78 UC Irvine 65 Las Vegas, NV Feb. 27, 1985

UCI	FG	FGA	FT	FTA	REB	PF	TP
Dorothy Lewis	4	12	2	3	5	3	10
Erin Higashi	3	6	2	2	3	0	8
Valerie Dehn	1	2	2	2	0	0	4
Natalie Crawford	0	0	3	4	2	1	3
Zalina Walton	3	6	0	0	2	3	6
Vickie Simpson	3	9	3	4	3	1	9
Jackie Vanderpoel	5	10	3	6	4	3	13
Cheri Graham	3	9	0	0	5	3	6
Sue Randall	3	4	0	0	0	2	6
TEAM TOTALS	25	62	15	21	30	16	65

UNLV	FG	FGA	FT	FTA	REB	PF	TP
Misty Thomas	10	14	2	3	7	4	22
Kathy LaVern	3	9	0	0	4	3	6
Angela Christian	4	8	0	2	8	3	8
Zina Harris	3	7	4	4	5	4	10
Karen Hall	0	3	0	1	1	1	0
Donya Monroe	5	12	5	6	4	3	15
Shauna Crawley	6	12	5	7	8	2	17
TEAM TOTALS	31	65	16	22	40	20	78

SHOOTING  
PERCENTAGES: UNLV - Field Goal .476, Free Throw .727  
UCI - Field Goal .403, Free Throw .714

SCORE BY HALFS	1st	2nd	Final
UCI	32	33	65
UNLV	42	36	78

Game No. 27  
UNLV 88 Univ. of Hawaii 66 Honolulu, HI March 4, 1985

UNLV	FG	FGA	FT	FTA	REB	PF	TP
Charlotte Blair	0	1	0	0	0	0	0
Misty Thomas	7	11	5	7	11	1	19
Kathy LaVern	4	6	0	0	4	3	8
Angela Christian	6	9	2	3	5	0	14
Zina Harris	3	7	2	2	3	2	8
Karen Hall	1	2	0	0	2	1	2
Donya Monroe	10	17	1	2	6	3	21
Shauna Crawley	3	5	5	7	5	3	11
Jackie Tefft	2	3	1	2	2	3	5
TEAM TOTALS	36	61	16	23	38	16	88

HAWAII	FG	FGA	FT	FTA	REB	PF	TP
Monychinda Houli	0	2	0	0	1	3	0
Lynette Liu	6	13	2	4	1	2	14
Jill Nunokawa	3	8	0	0	4	1	6
Maria Stapfer	0	0	0	0	0	0	0
Bryna Jones	0	0	2	4	3	2	2
Kim Everett	5	17	2	2	11	2	12
Jeanne Wade	11	17	2	4	5	1	24
Lisa Mann	3	7	2	7	6	5	8
TEAM TOTALS	28	64	10	21	31	16	66

SHOOTING  
PERCENTAGES: UNLV - Field Goal .590, Free Throw .696  
Hawaii - Field Goal .438, Free Throw .476

SCORE BY HALFS	1st	2nd	Final
UNLV	40	48	88
Hawaii	38	28	66

Game No. 28  
UNLV 63 Univ. of Hawaii 59 Honolulu, HI March 5, 1985

UNLV	FG	FGA	FT	FTA	REB	PF	TP
Misty Thomas	7	13	8	11	9	3	22
Kathy LaVern	1	1	2	2	4	4	4
Angela Christian	2	7	0	1	9	2	4
Zina Harris	4	7	4	6	8	3	12
Karen Hall	0	1	0	0	0	0	0
Donya Monroe	4	8	6	7	7	3	14
Shauna Crawley	2	7	3	6	6	5	7
Jackie Tefft	0	1	0	0	0	0	0
TEAM TOTALS	20	45	23	33	47	20	63

HAWAII	FG	FGA	FT	FTA	REB	PF	TP
Monychinda Houli	0	2	0	1	0	1	0
Lynette Liu	5	16	0	0	5	2	10
Jill Nunokawa	2	6	0	0	0	4	4
Bryna Jones	4	10	5	7	6	4	13
Kim Everett	6	16	0	3	8	3	12
Jeanne Wade	0	5	2	4	0	4	2
Lisa Mann	6	12	4	5	6	4	16
Anne Copley	1	1	0	0	0	0	2
TEAM TOTALS	24	68	11	20	29	22	59

SHOOTING  
PERCENTAGES: UNLV - Field Goal .444, Free Throw .697  
Hawaii - Field Goal .353, Free Throw .550

SCORE BY HALFS	1st	2nd	Final
UNLV	35	28	63
Hawaii	31	28	59



Game No. 29  
**PCAA TOURNAMENT**  
 UNLV 68 Univ. of Hawaii 49 Irvine, CA March 9, 1985

HAWAII	FG	FGA	FT	FTA	REB	PF	TP
Monychinda Houli	0	0	0	0	1	3	0
Lynette Liu	5	16	0	0	3	4	10
Jill Nunokawa	2	5	2	2	2	1	6
Bryna Jones	3	5	2	7	3	4	8
Kim Everett	3	17	0	0	6	5	6
Jeanne Wade	4	13	1	1	8	3	9
Lisa Mann	3	7	0	2	5	3	6
Ann Copley	2	3	0	0	1	0	4
TEAM TOTALS	21	66	5	12	33	23	49

UNLV	FG	FGA	FT	FTA	REB	PF	TP
Charlotte Blair	4	8	0	0	6	0	8
Misty Thomas	1	1	1	1	0	0	3
Kathy LaVern	5	13	4	6	7	4	14
Angela Christian	3	11	4	6	7	2	10
Zina Harris	5	11	6	6	6	4	16
Karen Hall	0	1	0	0	0	2	0
Donya Monroe	2	6	4	5	11	1	8
Shauna Crawley	4	5	1	2	9	1	9
TEAM TOTALS	24	56	20	26	48	14	68

SHOOTING  
 PERCENTAGES: UNLV - Field Goal .428, Free Throw .769  
 Hawaii - Field Goal .318, Free Throw .417

SCORE BY HALFS	1st	2nd	Final
Hawaii	26	23	49
UNLV	27	41	68

Game No. 30  
**PCAA TOURNAMENT - CHAMPIONSHIP GAME**  
 UNLV 61 UC Irvine 60 Irvine, CA March 10, 1985

UCI	FG	FGA	FT	FTA	REB	PF	TP
Dorothy Lewis	5	11	14	15	4	5	24
Erin Higashi	2	5	0	1	2	0	5
Valerie Dehn	1	3	0	0	0	0	2
Zalina Walton	0	1	0	0	0	1	0
Vickie Simpson	4	10	0	0	0	0	8
Jackie Vanderpoel	3	10	2	3	7	3	8
Cheri Graham	5	10	2	2	10	4	12
Sue Randall	0	2	1	2	3	1	1
TEAM TOTALS	20	52	20	24	28	14	60

UNLV	FG	FGA	FT	FTA	REB	PF	TP
Charlotte Blair	7	11	0	1	2	1	14
Kathy LaVern	2	7	0	0	5	5	4
Angela Christian	3	8	5	6	7	5	11
Zina Harris	6	11	2	3	8	3	14
Karen Hall	0	1	0	0	0	1	0
Donya Monroe	6	13	4	4	5	1	16
Shauna Crawley	1	1	0	1	6	4	2
Jackie Tefft	0	1	0	0	0	1	0
TEAM TOTALS	25	53	11	15	36	21	61

SHOOTING  
 PERCENTAGES: UNLV - Field Goal .472, Free Throw .733  
 UCI - Field Goal .385, Free Throw .833

SCORE BY HALFS	1st	2nd	Final
UCI	34	26	60
UNLV	30	31	61

Game No. 31  
**NCAA BASKETBALL TOURNAMENT - FIRST ROUND**  
 San Diego State 70 UNLV 68 Las Vegas, NV March 15, 1985

SDSU	FG	FGA	FT	FTA	REB	PF	TP
Penny Toler	10	21	2	2	2	3	22
Renee Overton	0	0	0	1	0	2	0
Inca Harvey	0	0	0	0	2	3	0
Heidi Bauer	1	6	2	2	3	1	4
Shelda Arceneaux	9	15	3	6	11	3	21
Dee Dee Duncan	4	13	2	2	2	4	10
Pat Rice	1	5	1	2	1	3	3
Paula Perczynski	1	4	0	1	3	0	2
Toni Wallace	4	12	0	2	7	5	8
TEAM TOTALS	30	76	10	18	35	24	70

UNLV	FG	FGA	FT	FTA	REB	PF	TP
Charlotte Blair	4	10	1	2	8	0	9
Kathy LaVern	3	5	4	5	4	4	10
Angela Christian	5	11	0	0	7	4	10
Zina Harris	3	6	5	6	10	3	11
Karen Hall	2	4	2	2	2	3	6
Lisa Rhymor	0	0	0	0	0	0	0
Donya Monroe	7	17	6	9	11	3	20
Shauna Crawley	0	2	2	4	2	2	2
Jackie Tefft	0	0	0	0	1	0	0
TEAM TOTALS	24	55	20	28	54	19	68

SHOOTING  
 PERCENTAGES: UNLV - Field Goal .436, Free Throw .714  
 SDSU - Field Goal .394, Free Throw .555

SCORE BY HALFS	1st	2nd	Final
SDSU	36	34	70
UNLV	35	33	68

ATTENDANCE: 3,754



1985-86 LADY REBEL NEWCOMERS (Sitting L to R): Diane Dickson, Shari Netzel, Cathy Watlet, Toni Sims.  
 BACK ROW (L to R): Allison Dickson and Kim Crawford.



# THOMAS AND MACK CENTER BASKETBALL RECORDS

PLAYER	MOST POINTS
Adrian Dantley	46, Jazz vs Houston, 1-4-84
Rickey Green	45, Jazz vs Denver, 4-10-84
Adrian Dantley	40, Jazz vs San Diego, 2-7-84
Adrian Dantley	39, Jazz vs Portland, 3-13-84
Rochelle Oliver	38, UNLV Lady Rebels vs California Sun, 11-21-83
Adrian Dantley	38, Jazz vs Kansas City, 12-9-84

PLAYER	MOST REBOUNDS
Jack Sikma	18, Seattle vs Jazz, 1-31-84
Mark Eaton	18, Jazz vs San Diego, 2-7-84
Tony Neal	17, Cal State-Fullerton vs UNLV Rebels, 1-21-85
Richie Adams	16, UNLV Rebels vs Nevada-Reno, 12-13-84
James Donaldson	16, San Diego vs Jazz, 2-7-84
Robert Parish	16, Boston vs Jazz, 10-14-84

## INDIVIDUAL HIGHS

Field Goals Made	— 16, Adrian Dantley vs San Diego, 2-7-84; Rickey Green vs Denver, 4-10-84
Field Goals Attempted	— 28, Mike Mitchell, San Antonio vs Jazz, 12-9-83
Field Goal Percentage	— .833 (10-12), Armon Gilliam, UNLV Runnin' Rebels vs SW Louisiana, 1-20-84
Free Throws Made	— 28, Adrian Dantley vs Houston, 1-4-84
Free Throws Attempted	— 29, Adrian Dantley vs Houston, 1-4-84
Free Throw Percentage	— 1.000 Tod Murphy, UC Irvine (11-11) vs UNLV, 2-27-85 .965, Adrian Dantley vs Houston, 1-4-84
Assists	— 18, Danny Tarkanian, UNLV Runnin' Rebels vs West Virginia, 12-10-83
Blocked Shots	— 6, Richard Robinson, UNLV vs McNeese St., 12-21-84 — 6, Mark Eaton, Jazz vs San Diego, 2-7-84
Steals	— 7, Danny Tarkanian, UNLV vs New Mexico State 1-7-84 — 7, Rochelle Oliver, UNLV vs UC-Santa Barbara, 11-30-83
Turnovers	— 10, Danene Sherwood (New Mexico) vs UNLV Lady Rebels, 1-5-84

## TOP 5 SCORERS (COMBINED)

1	— (255) - Utah Jazz 135, Denver Nuggets 120 (4-10-84)
2	— (245) - Chicago Bulls 128, Utah Jazz 117 (11-23-83)
3	— (244) - Los Angeles Lakers 129, Utah Jazz 115 (4-5-84)
4	— (243) - San Antonio Spurs 126, Utah Jazz 117 (12-9-83)
5	— (243) - Utah Jazz 124, Portland Trail Blazers 119 (3-13-84)
6	— 243) - Utah Jazz 123, Kansas City Kings 120 (12-9-84)

## TOP 5 CROWDS

1	— 18,500 - Georgetown Hoyas vs UNLV Runnin' Rebels (12-30-83) Georgetown 69, UNLV 67 (OT)
2	— 18,500 - Fresno State Bulldogs vs UNLV Runnin' Rebels (1-21-84) UNLV 64, Fresno State 62
3	— 18,359 - Los Angeles Lakers vs Utah Jazz (4-5-84) Lakers 129, Jazz 115
4	— 18,200 - Utah State Aggies vs UNLV Runnin' Rebels (2-2-85) UNLV 101, Utah State 83
5	— 17,400 - Fullerton State Titans vs UNLV Runnin Rebels (2-23-84) UNLV 74, Titans 62 (OT)

# LADY REBEL ALL-TIME SERIES HISTORY

ARIZONA STATE UNIV.  
UNLV leads series, 4-3  
1974-75 — 69-33  
1975-76 — 82-28  
1976-77 — 106-80  
1978-79 — 107-72  
1980-81 — 67-82  
1982-83 — 62-83  
1983-84 — 70-72

ARIZONA, UNIV. OF  
UNLV leads series, 3-1  
1974-75 — 63-96  
1975-76 — 117-51  
1978-79 — 106-63  
1980-81 — 80-56

ARKANSAS, UNIV. OF  
UNLV leads series, 1-0  
1983-84 — 68-62

BAYLOR UNIV.  
UNLV leads series, 3-0  
1977-78 — 107-82  
1979-80 — 110-64  
1983-84 — 72-66

BELMONT  
UNLV leads series, 1-0  
1975-76 — 81-68

BRIGHAM YOUNG UNIV.  
Series tied 4-4  
1974-75 — 58-55  
1977-78 — 90-73  
1978-79 — 98-90  
1978-79 — 94-103 OT  
1980-81 — 85-98  
1981-82 — 75-89  
1983-84 — 77-72  
1983-84 — 84-89

BYU OF HAWAII  
UNLV leads series, 1-0  
1975-76 — 107-16

CALIFORNIA, UNIV. OF  
UNLV leads series, 5-2  
1979-80 — 102-79  
1979-80 — 93-88  
1980-81 — 85-95  
1981-82 — 61-66  
1982-83 — 70-61  
1983-84 — 95-63  
1984-85 — 74-70

CAL-IRVINE  
UNLV leads series 7-0  
1981-82 — 77-54  
1983-84 — 76-45  
1983-84 — 53-39  
1983-84 — 90-55  
1984-85 — 76-59  
1984-85 — 78-65  
1984-85 — 61-60

CAL POLY, POMONA  
UNLV leads series, 3-1  
1977-78 — 87-83  
1978-79 — 94-82  
1981-82 — 73-54  
1981-82 — 62-76

CAL-POLY, SAN LUIS  
OBISPO  
Cal Poly leads series, 1-0  
1980-81 — 83-85

CAL STATE, FULLERTON  
UNLV leads series, 7-3  
1975-76 — 60-67  
1976-77 — 68-70  
1977-78 — 93-69  
1977-78 — 86-76  
1978-79 — 87-79  
1978-79 — 80-72  
1979-80 — 106-79  
1979-80 — 82-68

1982-83 — 66-75  
1984-85 — 77-66

CAL STATE, NORTHBRIDGE  
UNLV leads series, 1-0  
1978-79 — 96-61

CAMERON UNIV.  
UNLV leads series, 3-0  
1980-81 — 98-82  
1981-82 — 84-71  
1982-83 — 85-36

CHICO STATE  
UNLV leads series, 2-0  
1975-76 — 83-73  
1975-76 — 85-61

COLORADO STATE  
UNLV leads series, 1-0  
1984-85 — 60-50

COLORADO, UNIV. OF  
UNLV leads series, 4-0  
1975-76 — 121-48  
1977-78 — 103-39  
1983-84 — 67-41  
1984-85 — 77-60

CREIGHTON, UNIV. OF  
UNLV leads series, 2-0  
1982-83 — 77-72 (OT)  
1984-85 — 71-69

DELTA STATE UNIV.  
UNLV leads series, 2-1  
1976-77 — 82-76  
1979-80 — 80-69  
1981-82 — 76-97

UNIVERSITY OF DETROIT  
UNLV leads series 1-0  
1984-85 — 75-53

DIXIE JUNIOR COLLEGE  
UNLV leads series, 1-0  
1974-75 — 103-29

DRAKE UNIV.  
UNLV leads series, 2-0  
1977-78 — 101-86  
1983-84 — 86-66

EASTERN OKLAHOMA  
STATE  
UNLV leads series, 1-0  
1977-78 — 103-68

EASTERN WASHINGTON  
UNIV.  
UNLV leads series, 1-0  
1980-81 — 92-81

FAIRFIELD UNIVERSITY  
UNLV leads series 1-0  
1984-85 — 67-45

FLORIDA INTNL. UNIV.  
UNLV leads series, 1-0  
1982-83 — 86-75

FRESNO STATE UNIV.  
UNLV leads series, 2-0  
1982-83 — 77-60  
1983-84 — 67-58

GEORGE WASHINGTON  
UNIV.  
UNLV leads series, 1-0  
1983-84 — 82-58

GEORGIA STATE UNIV.  
UNLV leads series, 1-0  
1983-84 — 70-57

HAWAII, UNIV. OF  
UNLV leads series, 13-0  
1975-76 — 103-49  
1975-76 — 96-30  
1979-80 — 97-61  
1979-80 — 101-59  
1979-80 — 87-69  
1979-80 — 73-64  
1980-81 — 69-52  
1981-82 — 84-78  
1981-82 — 68-67  
1982-83 — 87-69  
1984-85 — 88-66  
1984-85 — 63-59  
1984-85 — 68-49

HOUSTON, UNIV. OF  
UNLV leads series, 2-0  
1979-80 — 77-56  
1983-84 — 78-57

IDAHO STATE UNIV.  
UNLV leads series, 1-0  
1982-83 — 96-61

IDAHO, UNIV. OF  
UNLV leads series, 1-0  
1983-84 — 81-63

IMMACULATE COLLEGE  
UNLV leads series, 1-0  
1976-77 — 92-85

INDIANA STATE UNIV.  
UNLV leads series, 1-0  
1975-76 — 87-75

KANSAS STATE UNIV.  
KSU leads series, 2-1  
1976-77 — 71-73  
1977-78 — 113-84  
1977-78 — 62-89

KANSAS, UNIV. OF  
UNLV leads series, 2-0  
1975-76 — 99-84  
1978-79 — 96-81

LONG BEACH STATE  
LBS leads series, 6-0  
1974-75 — 70-80  
1975-76 — 75-83  
1978-79 — 78-81  
1980-81 — 45-83  
1980-81 — 85-97  
1983-84 — 58-78

LOUISIANA STATE UNIV.  
LSU leads series, 5-1  
1976-77 — 91-92  
1980-81 — 108-110 (2OT)  
1981-82 — 71-91  
1981-82 — 55-85  
1983-84 — 71-100  
1984-85 — 82-76

LOUISIANA TECH  
Tech leads series, 5-1  
1979-80 — 61-73  
1979-80 — 63-74  
1980-81 — 73-97  
1982-83 — 58-79  
1983-84 — 60-90  
1984-85 — 80-77

MARYLAND, UNIV. OF  
UNLV leads series, 1-0  
1978-79 — 77-70

MISSISSIPPI, UNIV. OF  
UNLV leads series, 1-0  
1982-83 — 93-86

NEBRASKA-LINCOLN  
UNIV. OF  
UNLV leads series, 4-0  
1976-77 — 96-72  
1977-78 — 92-74  
1981-82 — 72-64  
1982-83 — 94-86

NEBRASKA-OMAHA,  
UNIV. OF  
UNLV leads series, 1-0  
1982-83 — 59-56

NEVADA-RENO, UNIV. OF  
UNLV leads series, 5-0  
1974-75 — 74-63 (3OT)  
1975-76 — 88-51  
1982-83 — 96-55  
1984-85 — 71-49  
1984-85 — 85-49

NEW MEXICO, UNIV. OF  
UNLV leads series, 10-2  
1974-75 — 71-64  
1976-77 — 72-53  
1976-77 — 93-54  
1977-78 — 94-74  
1977-78 — 96-78  
1978-79 — 91-81  
1978-79 — 77-69  
1979-80 — 72-83  
1979-80 — 70-55  
1980-81 — 75-69  
1981-82 — 71-81  
1983-84 — 79-39

NEW MEXICO STATE UNIV.  
UNLV leads series, 4-1  
1978-79 — 104-72  
1979-80 — 73-58  
1980-81 — 60-57  
1981-82 — 78-80  
1982-83 — 88-54

NEW ORLEANS, UNIV. OF  
UNLV leads series, 3-1  
1979-80 — 85-49  
1980-81 — 92-88  
1981-82 — 76-74  
1981-82 — 60-87

NORTHERN ARIZONA UNIV.  
UNLV leads series, 6-0  
1975-76 — 108-20  
1980-81 — 83-59  
1982-83 — 91-63  
1982-83 — 102-40  
1983-84 — 96-49  
1984-85 — 78-56

NORTHERN COLORADO  
UNIV.  
UNLV leads series, 2-0  
1975-76 — 102-48  
1975-76 — 87-53

NORTHERN OKLAHOMA  
JUNIOR COLLEGE  
UNLV leads series, 1-0  
1978-79 — 88-65

NORTHWEST MISSOURI  
STATE  
UNLV leads series, 1-0  
1978-79 — 80-50

OAKLAND UNIV.  
UNLV leads series, 1-0  
1979-80 — 97-79

OHIO STATE UNIV.  
OSU leads series 1-0  
1984-85 — 58-72



ALL TIME SERIES HISTORY (Continued)

OKLAHOMA, UNIV. OF Series tied 1-1 1979-80 — 71-51 1980-81 — 85-96	SAN FRANCISCO, UNIV. OF USF leads series, 3-0 1979-80 — 53-58 1980-81 — 76-57 1981-82 — 68-75	TENNESSEE TECH TT leads series, 2-0 1979-80 — 69-83 1983-84 — 59-63
OKLAHOMA CITY UNIV. UNLV leads series, 1-0 1982-83 — 91-62	SAN FRANCISCO STATE UNLV leads series, 4-0 1977-78 — 86-69 1978-79 — 90-52 1978-79 — 86-78 1980-81 — 76-57	TEXAS, UNIV. OF Texas leads series, 3-0 1976-77 — 81-87 1983-84 — 60-82 1984-85 — 64-95
OKLAHOMA BAPTIST UNIV. UNLV leads series, 1-0 1982-83 — 72-58		TEXAS A & M UNIV. UNLV leads series, 5-0 1976-77 — 108-92 1978-79 — 87-65 1978-79 — 98-63 1982-83 — 86-62 1984-85 — 58-51
OKLAHOMA STATE UNIV. UNLV leads series 1-0 1984-85 — 74-58	SAN JOSE STATE UNLV leads series, 3-0 1977-78 — 86-55 1981-82 — 80-71 1983-84 — 65-47	
OREGON STATE OSU leads series 1-0 1981-82 — 57-95	SEATTLE, UNIV. OF UNLV leads series, 1-0 1979-80 — 83-63	TEXAS-EL PASO, UNIV. OF UNLV leads series, 1-0 1979-80 — 87-56
UNIV. OF THE PACIFIC UNLV leads series 2-0 1984-85 — 75-50 1984-85 — 95-64	SIMON FRAZIER UNIV. UNLV leads series, 1-0 1981-82 — 90-44	TEXAS SOUTHERN UNIV. UNLV leads series, 1-0 1981-82 — 80-64
PACIFIC CHRISTIAN UNLV leads series, 1-0 1981-82 — 61-51	SKAGIT VALLEY COMMUN- ITY COLLEGE UNLV leads series, 2-0 1975-76 — 119-26 1975-76 — 95-38	UCLA UCLA leads series, 5-0 1974-75 — 33-99 1975-76 — 80-84 1975-76 — 77-97 1977-78 — 88-100 1981-82 — 60-84
PALOMAR COLLEGE UNLV leads series, 1-0 1974-75 — 70-45	SOUTHERN CALIF. UNIV. USC leads series, 3-2 1974-75 — 57-87 1975-76 — 82-53 1975-76 — 82-53 1978-79 — 79-93 1979-80— 77-78 OT	U.C. RIVERSIDE UNLV leads series, 1-0 1974-75 — 72-37
PENN STATE UNIV. PSU leads series 1-0 1984-85 — 67-71	SOUTHERN METHODIST UNIV. UNLV leads series, 3-1 1980-81 — 78-61 1981-82 — 73-83 1982-83 — 89-45 1983-84 — 84-61	U.C. SANTA BARBARA UNLV leads series, 7-0 1974-75 — 54-47 1975-76 — 116-58 1976-77 — 92-38 1983-84 — 92-50 1983-84 — 94-52 1984-85 — 86-46 1984-85 — 98-70
PEPPERDINE UNIV. UNLV leads series, 3-1 1976-77 — 108-53 1977-78 — 79-66 1978-79 — 107-97 OT 1981-82 — 68-70		U.S. INTERNATIONAL UNIV. UNLV leads series, 1-0 1982-83 — 87-43
RHODE ISLAND, UNIV. OF RI leads series, 1-0 1974-75 — 44-55	SOUTHERN UTAH STATE UNLV leads series, 1-0 1975-76 — 116-36	UTAH, UNIV. OF UNLV leads series, 7-4 1974-75 — 64-70 1975-76 — 72-61 1975-76 — 72-65 1976-77 — 89-44 1976-77 — 103-70 1978-79 — 93-85 1978-79 — 81-95 1979-80 — 89-57 1980-81 — 68-78 1983-84 — 90-64 1984-85 — 71-77
SAN DIEGO, UNIV. OF UNLV leads series, 6-0 1980-81 — 89-59 1980-81 — 79-66 1981-82 — 76-70 1981-82 — 76-58 1982-83 — 77-59 1983-84 — 73-52	STANFORD UNIVERSITY UNLV leads series, 2-0 1982-83 — 69-68 1983-84 — 80-55	
SAN DIEGO STATE UNIV. SDSU leads series, 4-2 1978-79 — 78-58 1979-80 — 90-67 1979-80 — 67-75 1980-81 — 61-70 1980-81 — 59-79 1984-85 — 68-70	TEMPLE JUNIOR COLLEGE UNLV leads series, 3-0 1976-77 — 89-70 1976-77 — 95-84 1978-79 — 93-87	
	TENNESSEE, UNIV. OF UT leads series, 1-0 1979-80 — 64-84	

100 PLUS CLUB

UNLV 121, Univ. of Colorado 48 (1975-76)	UNLV 108, Louisiana St. U. (2ot) 110 (1980-81)	UNLV 104, West Texas St. U., 64 (1982-83)
UNLV 119, Utah State Univ. 95 (1978-79)	UNLV 108, Texas A & M 92 (1976-77)	UNLV 103, Dixie Junior College 29 (1974-75)
UNLV 119, Skagit Valley CC 26 (1975-76)	UNLV 108, Pepperdine Univ. 53 (1976-77)	UNLV 103, Univ. of Hawaii 49 (1975-76)
UNLV 117, Univ. of Arizona 51 (1975-76)	UNLV 108, No. Arizona Univ. 20 (1975-76)	UNLV 103, Eastern Okla. State 68 (1977-78)
UNLV 116, So. Utah State Col. 36 (1975-76)	UNLV 107, Pepperdine Univ. 97 (ot) (1978-79)	UNLV 103, Univ. of Utah 70 (1977-78)
UNLV 116, Weber State Col. 74 (1976-77)	UNLV 107, Arizona St. Univ. 72 (1978-79)	UNLV 103, Univ. of Colorado 39 (1977-78)
UNLV 116, Utah State Univ. 68 (1983-84)	UNLV 107, Baylor Univ. 82 (1977-78)	UNLV 102, UC-Berkeley 79 (1979-80)
UNLV 116, UC-Santa Barbara 58 (1975-76)	UNLV 107, BYU of Hawaii 16 (1975-76)	UNLV 102, No. Colorado Univ. 48 (1975-76)
UNLV 113, Kansas State Univ. 84 (1977-78)	UNLV 106, Cal State, Fullerton 79 (1979-80)	UNLV 102, Northern Arizona 40 (1982-83)
UNLV 111, Utah State Univ. 71 (1977-78)	UNLV 106, Univ. of Arizona 63 (1978-79)	UNLV 101, Drake Univ. 86 (1977-78)
UNLV 111, Weber State Col. 70 (1975-76)	UNLV 106, Arizona State Univ. 80 (1977-78)	UNLV 101, Univ. of Hawaii 59 (1979-80)
UNLV 110, Baylor Univ. 64 (1979-80)	UNLV 105, Utah State Univ. 75 (1976-77)	UNLV 116, Utah State Univ. 68 (1983-84)
UNLV 110, Weber State Col. 92 (1977-78)	UNLV 104, New Mexico State 72 (1978-79)	
UNLV 110, Utah State Univ. 49 (1976-77)	UNLV 104, Utah State Univ. 55 (1976-77)	

Only UCLA (100-88, 1977-78) and Brigham Young (103-94 OT, 1978-79) have scored 100 points against UNLV.

THE UNIVERSITY OF NEVADA, LAS VEGAS

The University of Nevada, Las Vegas was officially established in 1957 with the construction of Maude Frazier Hall on a 60-acre plot of desert. Through hard work and determination, civic leaders and community members helped form a center for academic excellence in Southern Nevada for generations to come. The University has never lost sight of that original mission.

Despite its short history, UNLV has seen dramatic growth in all areas. Fifty undergraduate programs and 29 graduate programs are now offered to over 11,000 students on a campus extending 335 acres in the heart of Las Vegas. All programs are fully accredited by the Northwest Association of Schools and Colleges, and many programs have received further accreditation from independent national accrediting bodies.

Continual community support over the years has seen the number of buildings on campus increase to 28, and approval was recently granted to begin construction on a 101,000-square-foot facility to house UNLV's new School of Engineering and Computer Science. Both the school and the building are the direct result of local philanthropy.

With many major construction projects now completed, the University's administration continues to focus its resources on the essential elements of all great universities: its academic offerings, the faculty, its students.

More than 300 full-time professors serve the University, bringing degrees and teaching experience from leading universities around the world. Faculty members are involved in important research for government and public service agencies, for scholarly books and journals, and for their own enlightenment and knowledge. Many faculty have won major awards and fellowships, including the coveted Fulbright, for their work.

While most students are Nevada residents, a lively mixture of international and out-of-state students adds to the cosmopolitan quality of campus life.

The Las Vegas community is served by an ambitious Continuing Education Program at UNLV. Approximately 16,000 residents take part annually in more than 500 credit and non-credit courses for professional development or personal interest.

UNLV is a beautiful campus with facilities connected by spacious lawns and walkways which are shaded by mature trees and desert foliage. Just outside the campus are apartments, restaurants, shopping centers, libraries, hospitals, and all the other conveniences of an urban area.

The University is integral to the city's cultural scene. Dozens of musical, dramatic, dance, and artistic groups have been

UNLV CAMPUS FACTS	
Total enrollment . . . . .	11,082
Average class size . . . . .	30
Average student age . . . . .	24.2
Male students . . . . .	49.51%
Female students . . . . .	50.49%
Full-time faculty/staff . . . . .	877
Faculty with doctorates . . . . .	77.5%
Undergraduate majors . . . . .	50
Graduate majors . . . . .	29
Total 1985 graduates . . . . .	1,329
Undergraduate per credit fee . . . . .	\$36
Graduate per credit fee . . . . .	\$41
Campus founded . . . . .	1957

formed under the auspices of the University and perform regularly for campus and community audiences. Each year a number of popular stage and screen performers and recording artists from every music category are featured in concert on the stages of the University's four events centers. With the recent opening of the Thomas and Mack Center and Sam Boyd Silver Bowl, family shows and sporting events also are staged for all Las Vegas to enjoy.

Many other campus activities are scheduled for students and the general public. The Consolidated Student government (CSUN) sponsors film series, lecture series, dances, intramural athletics, concerts, and the like throughout the year. CSUN also operates *The Yellin' Rebel* student newspaper and KUNV-FM, a non-profit radio station serving the Las Vegas valley.

The University has excellent sports facilities for use by students and the general public. The Paul C. McDermott Center has lighted tennis courts, playing fields, a 50-meter Olympic swimming pool, two gymnasiums, handball/ racquetball courts, dance studios, gymnastics and weight-training rooms, baseball and soccer fields, and a full-size track for jogging enthusiasts.

Other points of interest on campus include the following.  
**Museum of Natural History**—Permanent and traveling exhibits illustrate the biology, geology, and archaeology of the Southwest. The museum is open daily; there is no admission charge. 739-3381.

**Fine Arts Gallery**—Exhibits by faculty and invited artists, with an emphasis on modern art. Located in Alta Ham Fine Arts Building, room 130, the gallery is open weekdays free of charge.

**James R. Dickinson Library**—Features a book collection of 486,000 volumes; 5,500 periodical subscriptions; over 200,000 federal, state, and local documents; 669,000 microforms; and 27,000 non-book materials. A Special Collections department maintains a world-renowned collection on gambling and holdings on Nevadiana, menus, and university archives.

**The Flashlight**—A 38-foot-tall, 74,000-pound steel sculpture by internationally-acclaimed artist Claes Oldenburg stands on the plaza between Artemus W. Ham Concert Hall and Judy Bayley Theatre at the northern end of the campus's Academic Mall.

**Atrium and Aviary**—This lush garden and bird sanctuary is located in the lobby of Juanita Greer White Hall. The building is open weekdays.

UNLV operates on a semester system, and is a member of the American Association of State Colleges and Universities, the Council of Graduate Schools in the United States, the Western Association of Graduate Schools, the American Council on Education, and the Western College Association.





## LAS VEGAS, THE CITY

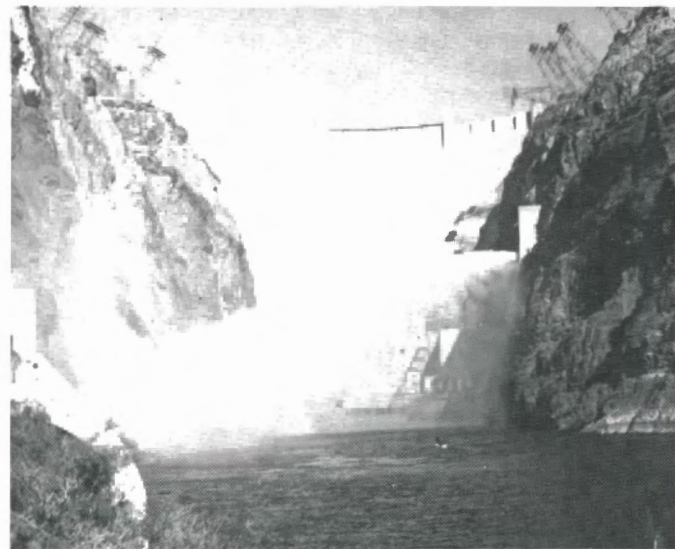
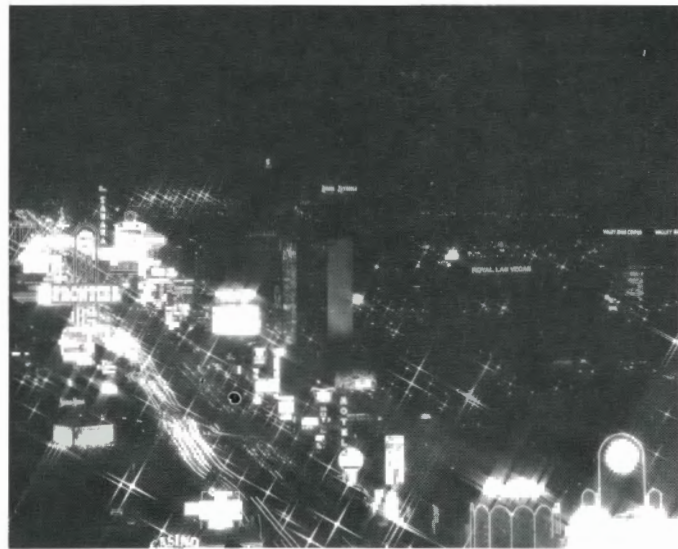

The city of Las Vegas, Nevada is a thriving metropolitan area nestled in a desert valley near the southernmost tip of the state.

Most people know Las Vegas as the Entertainment Capital of the World. But the city has many other attractions.

Like other large cities, Las Vegas has fine libraries, museums, community theatres, art galleries, and parks which are enjoyed and supported by more than 450,000 local residents. As one of the fastest-growing areas in the United States, Southern Nevada is an example of modern urban living for families and individuals.

Mild desert temperatures make outdoor recreation possible throughout the year in Southern Nevada. Within a half-hour's drive from the city lie the shores of Lake Mead, the largest man-made lake in the United States. Local residents enjoy year 'round sailing, water skiing, swimming, and fishing. Massive Hoover Dam and the entire Colorado River recreation area have become a mecca for tourists, boaters, windsurfers, and fishermen.

A short drive north of Las Vegas are the snow-skiing and hiking trails of 12,000-foot Mount Charleston. Year 'round the mountain's cool temperatures, tall pines, ski area, picnicking and camping grounds, and trails are popular with UNLV students, local residents, and visitors.

Other nearby sights abound. Valley of Fire State Park offers a beautiful view of deep red sandstone cliffs, Indian petroglyphs, and desert wildflowers. Red Rock Canyon is

a popular hiking spot and scenic drive. Within a few hours' drive will find Grand Canyon; Death Valley; Zion, Bryce Canyon, and Cedar Breaks national parks; Brianhead and Mount Holly ski resorts; the beaches and amusement parks of Southern California; and the art galleries of Phoenix.

Las Vegas enjoys a mild yearly climate, yet there are noticeable seasonal differences. The annual average temperature is 79 degrees, but it is not unusual for the mercury to hit the 110 degree mark during summer and dip into the 30s in the winter. Annual rainfall amounts to only 3.5 inches, much of it falling in the winter when it is snowing in the nearby mountains.

## ALL TIME LADY REBEL LETTER WINNERS

Kathy Acor, 81-82, 82-83, 83-84  
Jill Adamson, 74-75, 75-76  
Toni Affeldt, 74-75  
Yatska Aldarondo, 78-79  
Jackie Alford, 74-75, 75-76  
Lori Arent, 82-83, 83-84

Charlotte Blair, 83-84, 84-85  
Rosi Bratcher, 75-76  
Denise Brooks, 84-85  
Renee Brown, 74-75, 75-76

Kathie Calloway, 78-79, 79-80, 80-81, 81-82  
Clara Campsey, 75-76  
Belinda Candler, 76-77, 77-78  
Anita Carter, 76-77, 77-78, 79-80  
Angela Christian, 83-84, 84-85  
Paula Clear, 81-82, 82-83, 83-84  
Shauna Crawley, 84-85

Gail Driscoll, 80-81

Sandra Elliott, 81-82  
Kelly Ethier, 77-78

Janie Fincher, 77-78  
Diane Fuller, 75-76, 77-78  
Janice Fuller, 75-76, 76-77

Tara Garlepp, 82-83, 83-84  
Liz Galloway, 75-76, 76-77  
Lyn Gehrke, 75-76  
Tina Glover, 78-79, 79-80, 80-81

Gina Gonzales, 74-75  
Connie Gooch, 75-76  
Stacy Green, 82-83

Karen Hall, 84-85  
Sandra Hamilton, 78-79, 79-80  
Zina Harris, 84-85  
Priscilla Hobbs, 80-81  
Sherri Hudlow, 76-77, 77-78

Waynette James, 74-75  
Sheri Jennum, 81-82  
Valerie Juick, 81-82, 82-83

Jean Kinn, 79-80

Kathy LaVern, 83-84, 84-85  
Kay Lemay, 74-75  
Sonia Lykes, 79-80, 80-81, 81-82, 82-83  
Anita Lyons, 79-80  
Tona Lytle, 74-75, 75-76

Emma Jean Major, 74-75, 75-76  
Saundra McPherson, 84-85  
Liz Mello, 78-79, 80-81, 81-82  
Sonia Modrano, 74-75  
Patti Montgomery, 75-76  
Donya Monroe, 82-83, 83-84, 84-85

Marcy Nino, 81-82

Paula Odnaha, 78-79  
Rochelle Oliver, 82-83, 83-84

Pam Parham, 76-77  
Rhonda Penquite, 76-77  
Cindy Perkins, 76-77, 77-78  
Ida Perkins, 78-79, 79-80  
Cindi Powell, 79-80, 80-81  
Sheila Powell, 75-76, 76-77  
Shelly Purdy, 78-79

Beverly Rambicure, 75-76  
Kelli Reed, 78-79  
Lisa Rhymmer, 84-85  
Kathy Ricks, 79-80, 80-81  
Debbie Rohlman, 80-81

Lynn Sherow, 83-84  
Chris Skinner, 77-78  
Denese Skinner, 79-80  
Kris Stiver, 84-85

Jackie Tefft, 82-83, 83-84, 84-85  
Judy Thomas, 79-80, 80-81, 81-82  
Misty Thomas, 82-83, 83-84, 84-85  
Diane Tillman, 76-77, 77-78  
Linda Tollefson, 74-75

Debra Waddy-Rossow, 75-76, 76-77  
Mildred Walker, 77-78  
Jennifer Webb, 81-82, 82-83  
Cathy Welch, 78-79, 79-80  
Penny Welsh, 81-82, 82-83  
Donna Wick, 75-76, 76-77  
Teresa Willis, 78-79, 79-80

## MEDIA OUTLETS

**TELEVISION**  
KTNV (702) 876-6798  
KLAS (702) 735-9162  
KVBC (702) 649-9292

**NEWSPAPER, WIRES**  
LV Review Journal: (702) 383-0292  
Las Vegas Sun: (702) 385-3111  
Associated Press: (702) 382-7440  
United Press International: (702) 384-4915

**NEWSPAPER**  
Joe Burchick  
Sports Editor  
Las Vegas Review Journal  
1111 West Bonanza  
Las Vegas, NV 89106  
(702) 383-0292

John L. Smith  
Sports Editor  
Las Vegas Sun  
121 South Highland Drive  
Las Vegas, NV 89106  
(702) 385-3111  
Yellin' Rebel  
University of Nevada, Las Vegas  
4505 Maryland Parkway  
Las Vegas, NV 89154  
(702) 739-3478

**WIRE SERVICES**  
Mr. Bob Macy  
Associated Press  
1111 West Bonanza Road  
Las Vegas, NV 89106  
(702) 382-7440

Mr. Don Chase  
United Press International  
121 South Highland Drive  
Las Vegas, NV 89106  
(702) 384-4915

**TELEVISION**  
Mr. Ron Futrell  
Sports Director  
Steve Jackson  
KTNV-TV Channel 13  
3355 South Valley View  
Las Vegas, NV 89102  
(702) 876-6798

Scott Reynolds  
Dave Deitrich  
Sports Director  
KVBC-TV Channel 3  
1500 Foremaster Lane  
Las Vegas, NV 89101  
(702) 649-9292

Mr. Ron Vitto  
Dave Fox  
Sports Director  
KLAS-TV Channel 8  
3228 Channel 8 Drive  
Las Vegas, NV 89109  
(702) 735-9162

**RADIO**  
KORK (702) 382-5675  
KNUU (702) 735-8644  
KLAV (702) 796-8200  
KENO/KOMP (702) 876-1460  
KRAM/KITT (702) 735-1114  
KMJJ (702) 736-8910  
KDWN (702) 385-7212  
KFM/KVEG (702) 732-7753  
KREL (702) 564-2591

**RADIO**  
Mr. Mark Edwards  
Sports Director  
KORK  
919 West Bonanza  
Las Vegas, NV 89106  
(702) 382-5675

Ms. Leslie Blied  
News Director  
KENO/KOMP  
4660 W. Decatur  
Las Vegas, NV 89103  
(702) 876-1460

Mr. Glen Owen  
Sports Director  
KMJJ  
P.O. Box 14805  
Las Vegas, NV 89114  
(702) 736-8910

Mr. David Levine  
KFM-KVEG  
1555 E. Flamingo Rd.  
Las Vegas, NV 89109  
(702) 732-7753

Mr. Bob Blum/Gene Harvey  
KREL  
P.O. Box 400  
Las Vegas, NV 89015  
(702) 381-3629  
KNUU  
2001 E. Flamingo Drive  
Las Vegas, NV 89101  
(702) 735-8644

Mr. Lee Pete  
Don Bader  
KDWN "Sports Line"  
P.O. Box 70691  
Las Vegas, NV 89170-0691  
(702) 385-7212

Mr. Mike England  
News Director  
KDWN  
One Main Street  
Las Vegas, NV 89103

Mr. Mike Reinhardt  
KLAV  
2770 S. Maryland Parkway  
Las Vegas, NV 89109  
(702) 796-8200

Mr. Barry Hodge  
KRAM/KITT  
925 E. Desert Inn Road  
Las Vegas, NV 89109  
(702) 735-1114

KUNV  
University of Nevada, Las Vegas  
4505 Maryland Parkway  
Las Vegas, NV 89154

Mr. Dick Calvert  
Nevada Sports Productions  
4976 So. Pearl  
Las Vegas, NV 89120



